WEATHER FORECAST

Victoria and Vicinity—Moderate southwest winds; mostly fair and warm; strong southeast winds at night.

Vancouver and Vicinity—Fresh southwest shifting to southeast winds; fair and moderately warm.

The Daily Colonist.

(ESTABLISHED 1858)

COLONIST TELEPHONES

Advertising	Empire 4114
Business Office	Empire 4114
Circulation	Garden 1812
Job Printing	Garden 5241
Editorial Rooms	Empire 4111
Social Editor	Empire 3311

NO. 102—EIGHTIETH YEAR | VICTORIA, BRITISH COLUMBIA, SUNDAY, APRIL 10, 1938 | FORTY PAGES

WESTERNS TRIUMPH Mainland Cagemen Defeat Alberta Champions to Advance to Semi-Final Round—Page 13

SPRING FLOWER DISPLAY Profusion of Blooms Draws Large Crowd to Fine Exhibition—Page 2

Win 1-0 Against **SCOTLAND IN VICTORY** England in Final Match of International Soccer Series—Page 14

DISORDER FORESEEN AS FRENCH CABINET TAKES OFFICE TODAY

Daladier Says "Strong Government" to Be Sworn In at Noon — Leftists Order Big Parade—Permission Granted by Retiring Minister After Plans Banned by Police

PARIS, April 10 (AP).—Premier-Designate Edouard Daladier, who warned that a "strong Government" would begin to rule France by noon, today faced increasing threats of disorder in Paris. A Leftist demonstration of the "Red ring" of the capital's Socialist and Communist districts was authorized by the outgoing Government late last night, despite his opposition.

Leaders of the "Red Ring" of workers have ordered a march on Paris boulevards under the Red flag.

OVERRULES POLICE BAN

Marx Dormoy, Minister of the Interior in Leon Blum's defunct Government, used the power which is his until a new government is formed to overrule a police ban on the demonstration. Dormoy rescinded the police order in open defiance of Daladier's expressed disapproval.

Communist and Socialist leaders, through the press, urged their Paris followers, hundreds of thousands strong, to march from Bastile Square to Le Nation Square.

Troops were held ready in their

Continued on Page 17, Column 3

FURTHER GAINS BY INSURGENTS

Advance Guards in San Mateo Within Ten Miles Of Mediterranean

HENDAYE, France (At the Spanish Front), April 9 (AP).—Spanish insurgents announced advances tonight against a Government army fighting desperately to protect its lifeline. The army, driving to separate Northeastern Spain from the rest of Government territory, sent word that insurgent advance guards had fought their way into suburbs of San Mateo, less than ten miles from the sea.

The advance was made against Government militiamen, who, fighting with their backs to the wall as they did a year ago when the Madrid-Valencia Road was menaced, earlier today had one of their first victories in a week of hard battling.

Government troops, massed in coastal ravines and ridges, took the village of La Ralla in the Rumell foothills only to lose it again at nightfall.

WIN WHOLE RANGE

Despite bitter Government resistance, insurgent infantrymen, aided by bombing squadrons and fighting planes, which strafed the defenders, conquered the whole of the Turmell Mountain Range, north of San Mateo.

Insurgent dispatches said a part of the extreme southern column was forcing its way around San Mateo preparatory to an attack into the heart of the town which controls the road to the port of Vinaroz.

Government troops fell back from the mountains into San Mateo itself.

Tells Police Her Husband Was Burglar

SEATTLE, April 9 (AP).—Accused by his own wife as a burglar, Matthew Pearl, Enumclaw miner, was arrested today and confessed that he had looted a tavern at Ravensdale in December, 1936, Deputy Sheriff Murray Gamrath reported.

Mrs. Pearl came to the sheriff's office today and told of the burglary, Gamrath said. The Pearls had a quarrel yesterday, and Mrs. Pearl determined to expose the burglary, Gamrath said she told him. The couple has three small children. Pearl was held on second-degree burglary charges.

PAGE DIRECTORY

Comics	Page 23
Editorials	Page 4
Financial	Page 19
Jane Dixon	Page 23
"Poor Relation"	Page 12
Radio Programmes	Page 24
Shipping and Travel	Page 18
Social Notes	Page 8
Sport	Pages 13, 14, 15
Theatres	Page 16
Women's Clubs	Page 7

FISH LEVIES ARE VARIED

Government Makes 400 Per Cent Boost in Top Salmon Cannery Impost

Changing revenue licences on British Columbia salmon canneries without reference to the Legislature, the Provincial Government boosted maximum licences in excess of 400 per cent yesterday, or from $1,500 per annum to $6,852, in the case of the B.C. Packers, Ltd., at Namu.

The changes were made by order-in-council under the British Columbia Fisheries Act, creating thirty-two different classes of salmon canning licences, starting at $650 and rising to $6,852 in approximately $200 jumps. The announcement was made by the Department of Fisheries. Salmon canneries paid a flat rate of $1,500 per annum previously, ending with the 1937 season.

It was explained on behalf of the Government that protests had been received with respect to the existing scale of licences, varied by order-in-council some time ago. In working out a new plan, the department based its new licence fees on a production-per-plant basis, averaging the pack at different types of plants over the last four years.

MORE REVENUE

Under this system it is contended that the smallest canneries will pay $650 a year, the average cannery around $2,000 a year, and the largest, that at Namu, $6,852 for the current season. The change, according to George F. Alexander, deputy fisheries commissioner for the Province, will result in an increase of revenue for the Government this year.

Thirty-seven salmon canneries were in operation in the province during 1937, and a similar number will be operating this year. Licences paid in this fashion are deductable from the Provincial income tax, being in the revenue-licence category, in so far as the Government is concerned. Nothing was said at the last session of the Legislature about variation in salmon cannery licences affecting a change in receipts to the Crown.

CHARGED WITH SALE OF PLANS TO GERMANY

STRASBOURG, France, April 9 (AP).—French counter-espionage agents today arrested two soldiers, two contractors and an engineer on charges of selling to Germany plans of fortifications under construction for the French army.

British Royalty Guests of Arabian Ruler

Our photograph records the first visit of British royalty to Emir Feisal of Iraq, and shows the Earl of Athlone (right), uncle of King George VI, and his wife, Princess Alice (left, centre), sitting with Emir Feisal (second from right), and Sir Reader Bullard (left) during the official visit to Arabia on the invitation of Feisal. At the back are Emir Feisal's bodyguard and some of the Government officials.

French Troops Fighting To Bring Back Order to Tunis After Day's Riots

Several Dead and Many Wounded in Battles Between Nationalist Arabs and Police — Mobs Wreck and Burn Buses in Streets of Capital—Strict Censorship Is Imposed

TUNIS, Tunisia, April 9 (AP).—The Bey of Tunis tonight proclaimed a state of siege over this capital of French-governed Tunisia while French troops fought to restore order as a result of day-long riots.

Several persons were reported dead and a large number wounded in battles in the Arab quarter between Neodestours—Nationalists—and police.

Military authorities took complete charge of the city from the civil Government, headed by the bey, Sidi Ahmed.

RIOTING STARTS

Rioting followed a proclamation by Neodestours leaders that their followers would seize control of civic and military prisons unless a recently-arrested Neodestours chief named Belhouane was released.

Reports reaching France through a strict military censorship late tonight said the rioting started in the afternoon and continued into the night.

Mobs of Nationalists turned over buses in the streets and burned them.

Troop reserves were rushed to Tunis from other parts of the French Protectorate in Africa.

Exhibition Tower Highest Building In British Isles

GLASGOW, April 9 (AP).—Tait's Tower, highest covered structure in the British Isles, today rises 300 feet above Bellahouston Park, the site of the coming Empire Exhibition. Two swift elevators will carry visitors to its summit, from which will extend a sixty-foot flagpole supporting one of the largest flags ever made.

Injured by Blasting at Howe Sound

VANCOUVER, April 9 (AP).—Edwin Kennedy was rushed here by speedboat and ambulance from Britannia, B.C., twenty miles northwest on Howe Sound, where he was injured today in a dynamite blast.

Hospital attendants reported Kennedy suffered eye injuries and a fractured collarbone.

He was carried down a mountainside where the accident occurred, and rushed by speedboat to Horseshoe Bay. From there an ambulance carried him to Vancouver.

PARTY AT WINDSOR

WINDSOR, England, April 9 (AP).—The King and Queen are giving a small house party at Windsor Castle this week-end. Among the guests are the new United States Ambassador, Joseph P. Kennedy, and Mrs. Kennedy.

NOT INCLUDING MERE VISITORS

United States Ambassador Limits Presentations of Young American Ladies

WASHINGTON, April 9 (AP).—Joseph P. Kennedy, United States Ambassador to Great Britain, closed the doors of the Court of St. James today to American women who are merely visiting in London.

He wrote Senator Henry Cabot Lodge (R., Mass.), that he considered "undemocratic" the practice of American Ambassadors in selecting every year a "small number of young ladies from a long list, very few, if any, of whom he has ever seen."

OFFICIAL OR RESIDENT

Accordingly, Kennedy said he had concluded to confine presentations to the families of American officials in England and members of American families who are domiciled in England.

Lodge had written Kennedy concerning the presentation application of a young woman from Massachusetts. Kennedy said he regretted he could not meet the request.

Lodge made public a letter to Kennedy endorsing the ambassador's stand.

"I think this is a good decision and that you have adopted a truly democratic policy," the senator said.

THREE MEN HURT AT POWELL RIVER

POWELL RIVER, B.C., April 9 (AP).—Three Powell River Company employees were injured at 10 a.m. today when a 190-foot pipeline crashed sixteen feet to the floor as workmen were making repairs in the basement of No. 7 machine-room.

Injured were W. W. Johnston, who suffered head injuries, fractured ribs and shock; C. L. Williams, scalp wounds and back injury, and Robert Brown, cut elbow and abrasions.

All three were resting comfortably, according to a hospital report.

Tackle being used to lower the eighteen-inch pulp-filled pipe before installation of a new line was believed to have given way under the heavy load. The injured men are all members of the maintenance crew.

Non-Stop Flight on Mercy Errand First Made on That Route

Northern Airways Pilot Brings Mental Patient From Dawson to Vancouver — Makes Single Hop From Hazelton to Coast Terminal

VANCOUVER, April 9 (AP).—The first non-stop flight from Hazelton to Vancouver in the history of British Columbia aviation was completed today as Pilot Bill Holland landed his Northern Airways plane here on a mercy flight from Dawson, Y.T.

Aboard the cabin biplane were two Royal Canadian Mounted Police officers of the Dawson, Y.T., detachment and a psychopathic patient being escorted here for treatment. The 600-mile last lap of the flight from Hazelton took four hours and forty minutes.

HALTED BY FOG

Holland's ship, which has a top speed of 180 miles an hour, was chartered to bring the mental patient here. He took off from Dawson and flew to Carcross and Telegraph Creek on Thursday, where he was halted a day by fog. He resumed the flight yesterday and reached Hazelton last night.

Taking off again today, Holland said he bucked a headwind most of the way here as he skirted over Williams Lake and then directly south to Vancouver.

The usual landing places were spurned as the pilot sought to make fast time. He said it was the first time a non-stop flight had been made from Hazelton to Vancouver.

MAN DROWNED AT VANCOUVER

Companion Nearly Loses Life in Valiant Attempt—To Save Friend

VANCOUVER, April 9 (AP).—Alfred Lewis, of Vancouver, was drowned and Les Anders was removed to hospital suffering severely from exposure after the flat-bottomed punt which they were using on Burrard Inlet overturned late today.

Lewis and Anders were two of a party of four which rowed in the boat to Wreck Beach, just east of Point Grey wireless station. The other two members of the party, unidentified, transferred to the hulk of a ship grounded near shore.

Lewis and Anders were rowing near the wreck when the boat tipped over. Lewis was swept over the hulk.

Anders grabbed his friend and swam for nearly three-quarters of an hour before being picked up by a Royal Canadian Air Force speedboat. Lewis was drowned.

Find Plane in Tow of Sampan

HONOLULU, April 9 (AP).—Shortly after army, navy and coast guard vessels had launched a search, a missing army amphibian airplane was found several miles at sea today in tow of a sampan with the plane's crew of four men safe.

CONSERVATIVES SET EARLY JULY FOR BIG NATIONAL CONVENTION

John R. MacNicol and Maurice Dupre Appointed Joint Chairmen at Organization Meeting In Ottawa—Delegates Eligible to Vote Are Defined

Gordon Graydon and G. Heon Named as Joint Secretaries

OTTAWA, April 9 (AP).—Dates were decided upon today for the national Conservative convention, at which a new leader to succeed Rt. Hon. R. B. Bennett will be chosen. Mr. Bennett is retiring because of ill-health. The convention will be held July 5, 6 and 7. With delegates representing all provinces present, the national Conservative convention committee was organized here today to complete arrangements for the convention.

John R. MacNicol, M.P. for Toronto-Davenport, and Maurice Dupre, former Solicitor-General, were appointed joint chairmen of the convention committee.

Gordon Graydon, Member for Peel, and Georges Heon, Member for Argenteuil, were appointed joint secretaries. The convention also arranged for the appointment of committees on transportation, finance, publicity and organization.

FORTY AT MEETING

Forty delegates took part in the meeting, held in a House of Commons committee room, with Mr. Bennett acting as chairman until Mr. MacNicol took over.

Delegates eligible to vote at the

Continued on Page 17, Column 3

Sheffield Girls Canning Peas to Musical Strains

SHEFFIELD, England, April 9 (AP).—A Sheffield pea-canning factory has modernized a fifty-year-old custom of music during working hours. One hundred girl employees have increased their output since the introduction of gramophone and other music into the factory. More than half a century ago singing was encouraged in the burnishing room of silver and electro-plate factories in this city.

Hitler Says Annexation Will of God

VIENNA, April 9 (AP).—Reichsfuehrer Adolf Hitler tonight justified his whirlwind annexation of Austria by declaring it was "the will of God" and pleaded for 50,000,000 voters to endorse the creation of the greater Germany in tomorrow's plebiscite.

He warned his enemies never to attempt to seize power here because 75,000,000 Germans would rise against them.

"Now I am in power and I shall not give it up."

In another breath he said his name "will stand out forever as the son of this great country."

LOSE HOPE OF ENDING SPLIT

Administration Sees Little Chance of Regaining Control of Congress

WASHINGTON, April 9 (AP).—An historic upsurge of opposition appeared tonight to have forced President Roosevelt's Administration leaders to abandon hope of regaining control of the seventy-fifth United States Congress.

Instead, they looked for a fairly quick adjustment, to be followed by a tremendous nation-wide struggle between the President and his critics in the 1938 political campaigns. It was considered certain that the President would carry the fight for his policies to the voters, perhaps by a long stumping tour.

NO PERSONALITIES

Mr. Roosevelt's first official reaction to the tremendous blow the House of Representatives dealt his programme by defeat of the Reorganization Bill last night was a letter declaring there should be no "personal recrimination" over the bitter fight.

It was believed by some observers that this expression was an effort to avert any widening of the Democratic Party breach. It was recalled that the vote of 204 to 96, by which the House sent the Reorganization Bill to the limbo of a committee, found many ordinarily "faithful" New Dealers in the opposition ranks.

Moreover, there was a widespread opinion that chances of 1938 action on the Wage-Hour Bill, a key item on the Roosevelt programme, had virtually vanished.

STRIKE BLOW FROM BEHIND

Disguised Chinese Battalion Attacks Japanese Defenders of Strategic Point

SHANGHAI, April 10 (AP).—Two thousand Chinese soldiers who posed as destitute coolies to filter through Japanese lines struck from behind today in a battle that threatened to wreck Japan's "grand campaign" in Central China.

Inside walled Tsinan, Shantung Province capital, the disguised battalion attacked Japanese defenders who fought to stem Chinese columns storming its gates from the outside.

WOULD SEVER LINK

Capture of Tsinan, the base of Japanese operations in the "grand campaign" to swallow the unconquered portion of Central China, would sever the link between Japanese munition and manpower reservoir at Tientsin to the north.

Chinese who told of the rising of the disguised battalion said its members had filtered into Tsinan a few at a time for days. Each carried a revolver and several grenades.

When the zero hour came, they attacked near the east gate and occupied several strategic buildings.

Outside, crack Chinese flying columns were in position on three sides of the city.

Turkey Land of Hardy Old-Timers

ISTANBUL, April 9 (AP).—Turkey has thirty people over 150 years old, a recent census showed. All are teetotallers. Their main meal is yoghurt (curdled milk). There are 3,985 women and 1,256 men centenarians.

And from Smyrna comes this news: A Turk named Sava has celebrated his 106th birthday by marrying a forty-two-year-old widow—his seventh bride. His six other wives died.

SHEEP SHEARERS STRIKE

STOCKTON, Cal., April 9 (AP).—The California branch of the American Federation of Labor—National Sheep Shearers' Union today called a nationwide strike of 1,500 shearers in an attempt to secure union recognition and the right to place union labels on all-wool to be transported.

Strong Objections Arising to Agreed Rail Charges Plan

Storm of Protest Expected When Public Hearings Start on Provision of Transport Bill—Discrimination Feared by Shippers

Special to The Colonist

OTTAWA, April 9.—A storm of protest will greet the "agreed charges" provision in the transport bill of Hon. C. D. Howe when public hearings on the measure start before the Commons railway committee on April 28. The section would authorize the railways under prescribed conditions to make "agreed charges" for carrying goods with individual shippers.

Its object is to place the railways in a much improved position to compete against water and highway carriage. Other features of the measure also will be attached.

OBJECTIONS EXPECTED

Most of the provinces and various highway and water transportation interests will register objections. Representations will be made also for Pacific and Atlantic Coast interests that the measure presents a threat to Panama Canal traffic between East and West seaports through water rate control and "agreed" charges by rail. Commercial and manufacturing organizations are said to look upon operation of the agreed charges section

Continued on Page 17, Column 4

RESCUED FROM BROKEN VESSEL

Greek Steamer Torn in Two Parts by Explosion In Atlantic

NEW YORK, April 9 (AP).—Mackay Radio reported tonight the rescue of five members of the crew of the Greek steamer Mount Kyllene, torn apart in an explosion in the Atlantic several hundred miles north of the Azores.

The steamship Inverlee radioed it took off five of the "six or sixteen" men aboard one section of the Kyllene before darkness forced suspension of the rescue work.

FROM SECOND PORTION

At the same time, the steamship Atheltoan, which raced the Inverlee to the scene after receiving distress signals, put out a boat to take off two other crewmen trapped in the second portion of the Mount Kyllene still afloat.

It was these men, Mackay Radio was advised, who sent out an SOS with emergency radio equipment after the unexplained blast.

The two rescue vessels were less than an hour from the stricken ship when they received the call for "immediate assistance." The Inverlee radioed they would attempt to save the remainder of the crew at daybreak.

NEW TRADE PACT MAY BE DELAYED

Canada-United States Agreement May Not Be Ready Before End of Session

Special to The Colonist

OTTAWA, April 9.—Government spokesmen were hopeful tonight a new Canada-United States trade agreement would be reached in time for presentation in time for parliamentary approval this session. Nevertheless they admitted the possibility this would not be accomplished by reason of delays in negotiations at Washington affecting the proposed pact and an Anglo-American treaty.

Business recession in the United States and European war threats are two factors in the situation. Spokesmen here thought, however, that while trade disturbances in the United States tended to retard the Canada-United States deal, the European shortage of goods caused by industry being engaged extensively in manufacturing war supplies offset to some extent the former factor.

Lift Bridges to Capture Bandits

ATLANTIC CITY, N.J., April 9 (AP).—Every car bridge leading out of Absecon Island was ordered lifted tonight by police and this city was isolated after four bandits robbed a bookmaking establishment and two other men escaped with jewelry valued at $200,000.

RAY'S LTD.

Monday Specials

FRESH MEATS
Veal Steak, lb. 20¢
Round Steak, lb. 20¢
Sirloin Steak, lb. 20¢
Liver, lb. 7¢
Corned Beef, lb. 15¢
Rump Roast, lb. 18¢
Kidneys, lb. 10¢
Steak and Kidney, 2 lbs. for 25¢

PORK AND BEANS 16-oz. Tins 3 tins for 15¢ Limit 3

SOAP SPECIALS
Sunlight Soap 2 for 9¢ Limit 4
Royal Crown, Pearl White, P. & G. Naphtha 3¢ Limit 6
Large Bath Soap, Creamolive Soap, Many Flowers Soap 3 for 10¢

OXYDOL, RINSO, CHIPSO 18¢ large pkt.
ROYAL CROWN or BIG FIVE CLEANSER 4¢ tin

FISH SPECIALS
White Spring Salmon, lb. 20¢
Fresh Young Cod, lb. 8¢
Local Halibut, lb. 23¢
Whiting Fillets 2 lbs. 25¢

Herring in Tomato Sauce, tin; Pink Salmon, ½'s, tin; Pilchards, ½'s, tin; Pea Soup, tin 5¢

FLOOR GLOSS ½-pint tin 18¢
SPECIAL SHOE POLISH 7¢ tin

DELICATESSEN
Jellied Tongues, ½ lb. 21¢
Baked Spiced Ham, ½ lb. 33¢
Dill Pickles 3 for 10¢
Veal Loaf, lb. 28¢

Green Peas, tin; Green Beans, tin; Tea Rose Salmon, tin; Red Plums, tin 8¢

FRUIT DEPT.
ORANGES — Medium Size 1¢ each 50 for 50¢
Fresh Australian Grapes, per lb. 20¢
Sunkist Arizona Grapefruit 6 for 17¢
Fresh Spinach 3 lbs. 15¢
White Cauliflower, large heads, each 10¢

Silver King PASTRY FLOUR 18¢ 5-lb. bag
ROGERS' SYRUP 13¢ 2-lb. tin

BACON
Sliced Side Bacon, lb. 30¢
Sliced Jowl Bacon, lb. 23¢
Smoked Butts, lb. 25¢
Sliced Back Bacon, lb. 31¢

PEARS 9¢ tin
Fresh Ground COFFEE 24¢ lb.

SPECIALS
Burdock Blood Bitters. Special 98¢
Epsom Salts, medicinal 5 lbs. 15¢
Pure Castile Soap, 10c size. Special 4 for 25¢
Adhesive Tape, 1-yard long. Special 4¢
Syrup White Pine and Tar. 25c bottle Special 16¢
Archer Cigarette Tobacco. ½ lb. Special 50¢

EMPRESS DUCHESS JAMS 15¢ 12-oz. jar
TOILET ROLLS 2 for 5¢

BRAID'S LANKA TEA 33¢ lb. Limit 8
KELLOGG'S CORN FLAKES 2 pkts. for 15¢

Butter First Grade, 3 lbs. $1.15
Cheese Mild, lb. 19¢ Medium, lb. 23¢
Eggs Gr. A Large, doz. 26¢ Gr. A Med., doz. 25¢ Grade A Pullet, doz. 21¢

EUCHARISTIC CONGRESS IN CITY JUNE 5

Roman Catholic Gathering Planned—Novena to Precede Unique Event

MANY VISITORS FROM COAST POINTS COMING

The first Diocesan Eucharistic Congress will take place Sunday, June 5, in the city of Victoria. Many visitors from all over Vancouver Island and nearby Coast cities are expected to come for this unique religious event.

Prior to the opening of the congress, a Novena for its success to be preached by Rev. D. J. Moriarty, O.M.I., will be held in St. Andrew's Cathedral.

The ceremony will begin on the morning of June 5, with special Masses and sermons by visiting prelates in the city churches. In the afternoon there will be a Holy Name parade in which will march delegations of parishioners and their pastors from every parish church in the diocese. The various units will assemble outside St. Louis College and march to Beacon Hill Park, where there will be religious ceremonies and a sermon by Rev. John O'Neill, Ottawa.

In the evening there will be a banquet under the auspices of the Holy Name Society for specially invited guests and the general public at which the Bishop of Victoria, Most Rev. John C. Cody, D.D., will preside.

The congress will close by the enactment of a sacred drama in a local theatre.

HATS
For the women who are style conscious. We have assembled a collection that is modern to the last detail, yet conservative enough to please the most discriminating. Priced from $3.95 to $12.75
Scurrah's LIMITED 728 Yates St. E 7811

The Right Ring for the left hand
Genuine Orange Blossom of course!
F. W. FRANCIS 1210 Douglas St. Jeweler G 7611

FIR MILLWOOD
$2.50 PER CORD IN 2-CORD LOTS
CAMERON WOOD & COAL CO., LTD.
743 Yates Street E 1135

SEE THE NEW 1938 GENERAL ELECTRIC
Refrigerators
NOW ON DISPLAY IN OUR SHOWROOMS
MACDONALD ELECTRIC Ltd.
View and Douglas Phone E 1171

SPRING PAINT SALE
Marshall-Wells Interior and Exterior Paints at Big Reductions
Coast Hardware 1118 DOUGLAS STREET

Attractive Display at Flower Show

Many baskets and vases of Spring flowers formed a particularly pleasing display in the former Angus Campbell store, Government Street, yesterday, when the Victoria Horticultural Society held its first daffodil show. Added attraction was lent to the show by the display of a number of the posters which were entered in the schools' poster competition at the beginning of last week, several of which can be seen in the background of the above picture.

Spring Flowers Are Well Represented at First Daffodil Show

Many Outstanding Blooms Exhibited in Principal Classes—Encouraging Measure of Success Attends Society's Initial Effort

A PROFUSION of beautiful Spring flowers, with daffodils predominating, filled the former Angus Campbell store on Government Street yesterday, when the Victoria Horticultural Society staged its first daffodil show. Spring flowers generally were strongly represented, and in the daffodil classes some outstanding blooms were exhibited, earning warm praise from the judges.

The decision to hold a daffodil show this year was arrived at by the society because of the fact that the date of the spring show has been put forward to May 6, which would be too late for daffodils. For a first attempt, it was a highly successful show. The daffodil classes were well filled and competition was keen, and the show was well patronized by the public throughout the day.

POSTERS DISPLAYED

The exhibits were artistically arranged, and a striking feature of the show was the display of a large number of the posters which were entered in the forest fire prevention and wild flower preservation poster competition earlier in the week. The placards attracted much attention, and formed an attractive background to the vases and baskets of blooms.

Several new varieties of daffodils were exhibited, and the quality of the blooms entered in these classes was particularly good, H. Whiteoak, who judged the show with F. Barber Starkey, stated after the awards had been made. Only a few tulips and not many shrubs were exhibited, but the polyanthus, blue primroses and other Spring flowers were especially good. The wallflowers, however, were disappointing, and it was felt that better varieties should have been available for display.

FINE COLLECTIONS

Outstanding exhibits in the daffodil section were the collections of twelve varieties, in which class first prize was taken by Mrs. A. Townend, Duncan, and second prize by Mrs. D. Wilkie, and the collections of six varieties, won by Mrs. Wilkie, with the entry of Mrs. E. W. Darcus taking second prize.

The largest numbers of prizes were won by Mrs. Townend and Mrs. Wilkie, and other prominent exhibitors were Mrs. L. M. Leighton, Mrs. H. Marshall, Mrs. A. R. Harness, Mrs. E. Ludbrook, Mrs. E. Sinclair, Miss Frances Barr and Mrs. F. Philip.

A charmingly-arranged bowl of wild flowers was displayed by Mrs. D. D. McTavish, and other attractive non-competitive exhibits were by Mrs. J. A. Hibberson and Mrs. R. C. Phippard.

A particularly striking decorative dsplay was a floral peture box arranged by James Waddell. The box was exhibited for the first time, and a class for such displays will be included in the Summer show.

Church Choir to Render Cantata

The Fairfield United Church Choir will present Maunder's "Olivet to Calvary" this afternoon at 3 o'clock in the Fairfield United Church.

James Petrie will be heard in the bass solos and J. M. Thomas will take the tenor solos, while incidental solos will be sung by J. W. Buckler. The soprano solos will be sung by Miss Connie Barlow.

Miss Isabel Pike will conduct the choir and Jack Smith will be the organist.

LITTLE HURT WHEN CAR IS WRECKED

VANCOUVER, April 9.—An auto, its driver unconscious, hurtled down a hill here today and crashed into a lamp post.

Andrew Wilson, driver, suffered minor injuries and was taken to hospital. His five-year-old son, Ernest, was unhurt.

Wilson said he collapsed at the wheel.

EMPLOYEE SEEKS LEAVE TO RETIRE

At a meeting of the City Council set for 4 o'clock tomorrow afternoon, an application of George Robbins for superannuation will be considered. Mr. Robbins has been an employee of the waterworks department for twenty-seven years, and seeks leave to retire on May 31.

The council will deal with a suggestion of the Victoria Builders' Exchange, Ltd., that Walter A. Luney be appointed a member of the Building Appeal Board, and a request from the Plumbing Board of Examiners that A. Parfitt be appointed to the same board.

RENOVATED HALL AT LUXTON OPENED

Member for Esquimalt Congratulates Community for Enterprise and Efforts

LUXTON, April 9—E.V. Finland, M.P.P. for Esquimalt, formally opened Luxton Hall, on Friday evening. Mr. Finland congratulated Luxton community on the splendid work done in renovating and altering the hall. It showed a great deal of enterprise and planning on the part of those responsible, he said, and should prove a source of renewed interest, and prosperity in the community.

About three hundred were present at the card party and dance. Prizes for cards were: Bridge, high scorers, Mr. and Mrs. J. Taylor; low, Mrs. A. F. Dack and E. F. Le Quesne; five hundred, high, Mr. and Mrs. J. P. Torrance; low, Mrs. H. Ridley and R. McAllister. Other prizes were won by Mesdames G. Musselwhaite, J. Rainey, T. Heaslip, Misses R. Appelby, B. Pears, A. Johnson, and Messrs. C. Carnegie, E. Wilson, W. Lock, H. Burley, L. Gawley, A. W. Craze and G. Miller.

MODERN CONVENIENCES FOR YOUR HOME
SEE . . . THE NEW
Gurney Electric
Ranges From $124
C. J. McDowell
PLUMBING and HEATING 1900 DOUGLAS ST.

Tye & Rawson Mimeographing
Typewriting - Bookkeeping
312 UNION BLDG. G 1825

KRAFT
OLD ENGLISH 18¢
KRAFT 18¢
PIMENTO 18¢
Vaughan's
1101 DOUGLAS 1322 DOUGLAS 700 PANDORA AVE.

DEATH REMOVES JOHN T. PIERRE

John Thomas Pierre, eldest son of the late T. W. Pierre, died in St. Joseph's Hospital Friday night. He was born in Victoria on April 16, 1866. On reaching manhood, he entered the tailoring and dyeing business with his father, with whom he worked until 1900, when he opened business as a merchant tailor on Baker Street in Nelson, B.C., where he continued until 1935, when his health began to fail.

While in Nelson, Mr. Pierre was a member of the Nelson Board of Trade and other organizations. In December, 1936, he closed out all business in Nelson and came to Victoria with his nephew, Norman Alexander, with whom he made his home.

He is survived by a brother, S. D. Pierre, Tacoma; two sisters, Mrs. L. A. Tolliver, Yakima, Wash., and Mrs. Tom Alexander, 1112 Balmoral Road, Victoria; a daughter, Mrs. C. W. Waggener, Yakima, also nine grandchildren and a large number of nieces and nephews in Victoria.

The funeral will take place from Hayward's B.C. Funeral Chapel on Monday at 2 o'clock, Rev. Fred A. Hughes, Seattle, officiating, and interment will be made in the family plot in Ross Bay Cemetery.

No. 1 Fir Headsaw
SAWDUST
FRESHLY CUT
$2.25 Per Unit, Bulk, 2 Unit Lots.
$3.25 60 Sacks—2 Unit Lots.

MILLWOOD
$2.50 Per Cord—2 cord lots
INSIDE FIR
$4.00 Per Cord—2 cord lots
BARK SLABS
$3.25 Per Cord—2 cord lots

Colwood Wood Co. Ltd.
728½ FORT STREET PHONE G 4044

MOVING?
Call the "Terminal"
For Friendly Efficient Service
Phone G1109
We Are Specialists in
- MOVING
- PACKING
- CRATING
- SHIPPING
- STORING

OPERATING ONE OF THE LARGEST FLEETS OF TRUCKS IN WESTERN CANADA
Every type of equipment from motorcycles to a "Bay City Crane."
Furniture removals to all parts of the world.
TERMINAL CARTAGE LIMITED
VICTORIA • VANCOUVER • NEW WESTMINSTER
VICTORIA OFFICE AND WAREHOUSE AT 534 YATES STREET

Two weeks is now ample for a
SOUTHERN CALIFORNIA VACATION
thanks to Faster Travel

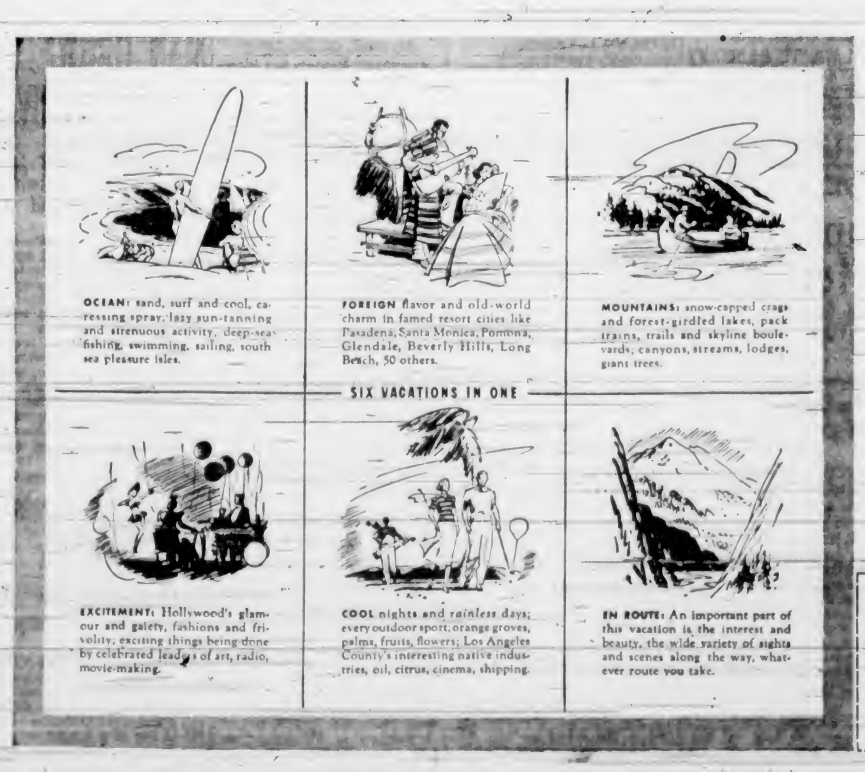

NO NEED TO PUT OFF ANY LONGER THIS TRIP YOU'VE DREAMED ABOUT

Shorter travel-time by all methods of transportation has cut the time to Southern California so drastically that even a two-weeks vacation (16 days counting the week-ends) is ample. By plane you can be here in a few hours; by train, the day after tomorrow. By car or bus, you can have 8 or more days actually here. By any method, the trip itself is part of your vacation. Costs here average 22.8% under those of 20 other leading U.S. resorts.

You've earned a vacation like this. Why not take it this Summer? It's one investment that can never be taken away from you.

When you arrive, visit our new Official Information Bureau, 505 West 6th St., Los Angeles, for FREE, expert help in getting the most enjoyment out of your stay here.

FREE: Automatic Trip Planner

This 80-page Official Guide—widely acclaimed by travel experts—plans your trip for you from start to finish: what to see and do, how to get here, time required, itemized costs, plus nearly 200 photographs, maps, etc.—facts only this non-profit, community organization has. Coupon brings it FREE—send now.

The All-Year Club of SOUTHERN CALIFORNIA

Come for a glorious vacation. Advise anyone not to come seeking employment, lest he be disappointed, but for tourists, attractions are unlimited.

MAIL COUPON TODAY
All-Year Club of Southern California
Sec. 40-A, 629 So. Hill St., Los Angeles, Cal.
Send me *free* book with complete details (including costs) of a Southern California vacation. Also send free routing by ☐ auto, ☐ rail, ☐ plane, ☐ bus. Also send free booklets about counties checked: ☐ Los Angeles, ☐ Orange, ☐ Riverside, ☐ Santa Barbara, ☐ Inyo, ☐ San Diego, ☐ Ventura, ☐ San Bernardino, ☐ Kern, ☐ Imperial.
Name
Street
City
State (Please print)

NEW LOW PRICES ON INSULIN

10 Unit (White) 40c
20 Unit (Blue) 50c
40 Unit (Yellow) 90c
80 Unit (Green) $1.75
100 Unit (Red) $2.15
Protamine Zinc $1.05
Benedicts Solution, Syringes — Needles

BROAD AT FORT
McGill & Orme
PHONE GARDEN 1196
PRESCRIPTION CHEMISTS

MAURICE CARMICHAEL
Manufacturing Silversmiths
MAKERS OF HIGHEST QUALITY SILVERWARE
SPECIALISTS IN REPAIRS AND REPLATING
Established 1920 1023 FORT STREET, VICTORIA, B.C.

SEE THE NEW TEN-WHEELER
Hayes-Leyland Truck
NOW ON DISPLAY AT
Jones Bros. Service Station, Ltd.
COR. YATES AND QUADRA PHONE E 4021

We Specialize in
DOMINION HOUSING ACT LOANS
Consult Us for Full Details
KER & STEPHENSON, LTD.
INSURANCE - REAL ESTATE - LOANS
1121 Government Street Phone G 4127

MANY HOMES BUILT THROUGH DOMINION GOVERNMENT LOAN

Enquiries Received Daily Regarding Application Under Dominion Housing Act—Objective of 6,000 New Homes Set for This Year—Many Points Explained

IN attaining the goal of 6,000 new homes in B.C. this year, Victoria is more than doing its part. Building activity is going forward at a rate greater than in years, and in this the Dominion Housing Act is a dominant factor. Enquiries and applications are coming in fast to local offices and already many new homes are rising, made possible through the finance plan offered by the Act.

Designed to aid the man of moderate income in attaining a home of his own, the Act provides 80 per cent of the completed value of the home, repayable over an optional period of up to twenty years. On a twenty-year basis, both interest and retirement charges are equivalent to a nominal rent, while the householder has the satisfaction of watching the ever increasing equity in his home grow month by month.

AIDS WAGE-EARNER

The Dominion Housing Act fills a much felt need. People earning a small wage, no matter how thrifty they may be, must necessarily take years to amass the capital necessary to purchase outright a home of their own. By taking advantage of the D.H.A. they are enabled to enjoy the status of responsible home owners, and the outlay which must otherwise go to rent is applied on the purchase price.

Not only is the D.H.A. a boon to prospective householders, but the programme of construction which it has launched must prove of inestimable value to the industrial picture of British Columbia's immediate future. With an objective of from 6,000 to 10,000 new homes in the province, the plan means the investment of some $30,000,000. Of this figure, approximately 80 per cent will be distributed in British Columbia to labor employed in the actual construction and indirectly in the manufacture and production of the materials used.

When the D.H.A. was first promulgated, there were many rules and restrictions imposed which met the requirements of the Eastern provinces but which were hardly applicable here. These have now been overhauled and modifications made which make the Act fully feasible in British Columbia. Whatever supervision of construction of the house is given is simply that which safeguards the owner from loss through deterioration. Many are the questions which are asked regarding the loan, and a few of them are answered as follows:

"My house is half finished and I need more money. Can I secure a loan to carry on the work under the Dominion Housing Act?"

Mortgage men are frequently faced with this question by owners seeking assistance in continuing building operations initiated without Housing Act aid, and can only reply that the Act is very strict in requiring that applications must be made and the loan approved before construction is started.

ARE MISINFORMED

Others, misinformed as to the purposes of the Dominion Housing Act, want to pay off the existing mortgage on their present homes and secure loans under the Act.

These, also, will find themselves outside the scope of the Act, which, they are told, is not for the purpose of financing existing mortgages, but to stimulate construction of new dwellings.

"Will I be asked to take out life insurance if I get a loan?" The applicant may rest assured that nothing of that sort will be required of him, the need for life insurance being regarded as entirely a personal matter, with no relation whatsoever to the loan question.

Minimum requirements in respect to bedroom space have proved a subject of special interest to prospective borrowers planning the erection of small homes.

The Minimum Standards of Construction set up under the Act require one bedroom with an area of at least 120 square feet, or approximately ten feet by twelve feet. Other bedrooms must have an area of not less than eighty square feet, with a minimum of seven feet six inches. Clothes closets are required in all bedrooms, each with a minimum area of four square feet.

"Why is a minimum standard established?" the applicant usually wants to know. In the agreement made by the Dominion Government with the loan companies, he will be informed, it was decided, for the protection of the loans over a long period of time, that all structures must measure up to a certain standard. This standard, incidentally, is very little, if any, higher than that usually employed in first-class home and apartment house construction.

To uphold this standard, the loan companies have agreed with the Government to make at least four inspections of each house during its construction. The loan company is required to give assurance to the Dominion authorities that the house has been built up to the standard set in the Act.

At your best
NEW FORMALS
From $14.85
If you would appear at your most distinguished best choose one of these stunning new formal frocks. Bouffant silhouettes are more dramatic than ever . . . elegant fabrics are moulded in exquisite lines. Decidedly, you'll want one of these entrancing Evening Gowns for your next big formal occasion.
Mallek's
LIMITED
Ready-to-Wear and FURS
1212 Douglas Street E 1623

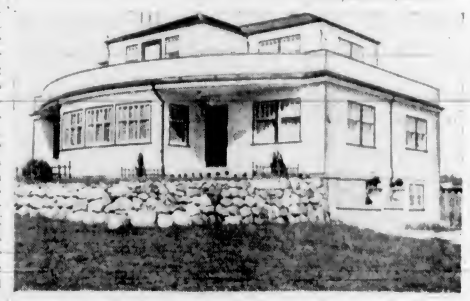

Exclusive Agents for This Desirable Up-to-the-Minute Residence
—Immediate Occupancy—
COLES, HOWELL, & CO., LTD.
638 View Street Phone G 1032

NEW HOMES ARE GOING UP . . .

Victorians Are Building Under the

DOMINION HOUSING ACT

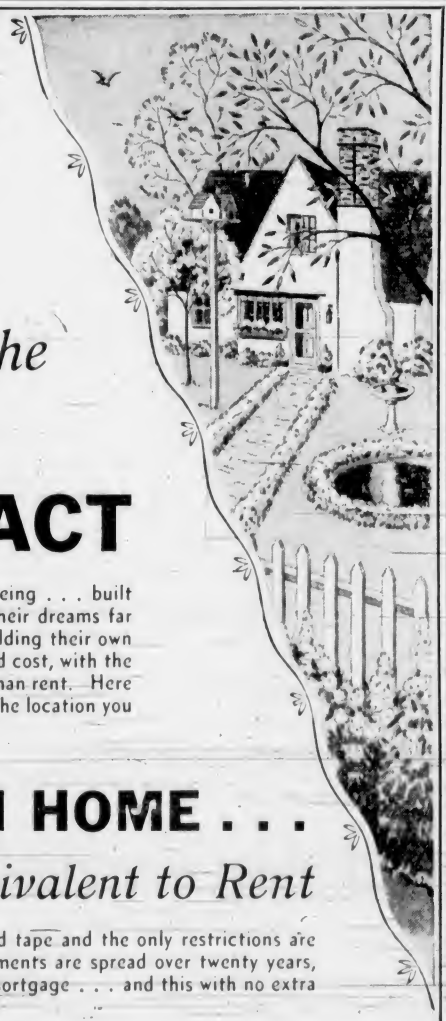

All over the city new homes are springing into being . . . built by those who have long thought the house of their dreams far out of reach. Through the D.H.A. they are building their own homes for less than 20 per cent of the completed cost, with the balance to be paid monthly at a rate that is less than rent. Here is YOUR opportunity to own your own home, in the location you wish, built to your own specifications.

YOU CAN PAY OUT OF INCOME FOR A HOME OF YOUR OWN

You can know the pride of ownership now and enjoy the satisfaction living in your own house WHILE YOU PAY.

PUT YOURSELF IN YOUR OWN HOME . . .

DESIGNED TO MEET THE NEEDS OF THE MAN OF MODERATE MEANS

Now the wage earner in the low salary group is offered the opportunity of gaining the capital it must otherwise take him years to save. The only requirement is integrity and an assured income or employment.

With Payments Equivalent to Rent

You choose the type of house you wish. No red tape and the only restrictions are those that will safeguard your investment. Payments are spread over twenty years, with the option of automatically renewing the mortgage . . . and this with no extra finance charges or extras.

These Firms Endorse The Dominion Housing Act and Are Ready to Serve You

HOME BUILDERS

V. L. LEIGH
"Own a Leigh-Built Home"
Phone E 7482 640 Fort Street

McCULLOCH & CO.
Builders
704 Yates Street Phone E 9343

PARFITT BROS., LTD.
Contractors and Builders—'No Job Too Small or Too Large'
1405 Douglas Street Phone E 2521

W. E. TAPLEY
Builder and Contractor
Phone E 3422 2138 Central Avenue

BUILDERS' SUPPLIES AND SERVICE

EVANS, COLEMAN & JOHNSON BROS., LTD.
Cement, Gyproc, Plaster Tile Work, Insulation
1807 Store Street Phone E 8212

C. J. McDOWELL
A Complete Plumbing and Heating Service
1000 Douglas Street Phone E 4138

LEMON, GONNASON COMPANY, LTD.
Everything in Woodwork
2324 Government Street Phone E 7141

B.C. ELECTRIC GAS DEPARTMENT
Gas Heating and Air-Conditioning Plants—Domestic Hot Water—Storage Systems—Modernistic Gas Fires

B.C. CEMENT COMPANY, LTD.
Manufacturers Portland Cement
805 Government Street

ANNUAL DINNER IS HELD HERE

6th Divisional R.C.A.S.C. Entertains Mainland Visitors At Gathering

The tenth annual dinner of the 6th Divisional R.C.A.S.C. (N.P.A.M.) was held recently, when over 100 members of the unit were present at the Armories here.

Major E. L. Mackay, S.S.O., with forty-five officers and other ranks of the Vancouver companies, arrived on the afternoon boat and were met by the Officer Commanding, Lieut.-Col. Hugh Allan, and officers of the Victoria Companies.

The officers were entertained at tea by Col. Greer, D.S.O. and T.O. and Mrs. Greer, while the rest of the Vancouver contingent were taken on a sightseeing tour of the city. In the evening moving pictures depicting some of the Army Service Corps work were shown before dinner, which was served at 7.45 p.m.

McMULLEN CUP

During the evening the McMullen Cup which was recently presented by Honorary Lieut.-Col. E. L. McMullen for inter-company competition, was presented to Major A. E. Pearson, Officer Commanding the Supply Column, the first winners of the trophy. It was noted that all four companies had a higher percentage than any of the other companies in some phase of the work judged.

This was the first annual dinner of the Unit to be held in Victoria, as for the last nine year these gatherings have always taken place in Vancouver.

The headquarters of the 6th Divisional R.C.A.S.C. is now in Victoria and is under command of Lieut.-Col. Hugh Allan. The Petrol Company under command of Captain Eric Housley and the 2nd Composite Company under command of Major R. H. Green are also located in Victoria, while the Supply Column commanded by Major A. E. Pearson and the Ammunition Company under command of Captain R. Shaneman are in Vancouver.

VACANCIES FOR RECRUITS

As the unit responsible for all transport, food, ammunition and petrol supply, the 6th Divisional R.C.A.S.C. offers an opportunity to men with mechanical ability or men with a knowledge of some trade to apply their training while those young men who want to learn, receive instruction by practical work, moving pictures and lectures. Shooting on both indoor and outdoor ranges is taught and facilities for recreation are also available.

There are a few vacancies for recruits in both the Petrol Company and the 2nd Composite Company. Applicants should apply to the orderly room at the Armories, Bay Street, any Tuesday night.

Victoria's Largest Complete House Furnishers
Standard Furniture Company
737 YATES

ANNIVERSARY OF TOC H OBSERVED

All Members Attend Rededication Service on First Birthday of Victoria Group

The Victoria group of Toc H celebrated its first birthday anniversary last Tuesday.

A short and impressive rededication service attended by all members was followed by an informal meeting in which items serious and gay were happily blended.

The British Columbia area secretary whose headquarters are in Vancouver, was present and gave an interesting description of his recent experiences of Toc H in the Old Country.

Toc H, which is veritably Everyman's Club, is essentially a Christian family but it welcomes to membership anyone who will work with it. Each member has absolute freedom of belief.

Victoria group holds its meetings on Tuesdays in Room 401, Union Building, on View Street. Roger Gray, 12 Rudlin Street, is the secretary of the Victoria unit.

Memorial Offered Hardly Adequate

VANCOUVER, April 9.—A proposal of the Historic Sites and Monuments Board of Canada to erect a small memorial to Captain George Vancouver near Brockton Point was declined by the park board Friday. The proposed memorial was to be a small cairn of stone carrying a copper plaque.

R. Roze Holland, chairman of the park board, declared that commemorate with the notable services rendered by the explorer any monument erected should by on a pillar and visible from all parts of the harbor.

Old Kentucky CIGARETTES

The Daily Colonist

Established 1858

The Colonist Printing and Publishing Company, Limited Liability

J. L. Tait, Managing Director

Subscription Rates by City Carrier:

Yearly	$12.00
Monthly	1.00

All subscriptions payable in advance. Mail subscribers are requested to make all remittances direct to The Daily Colonist.

Subscribers in ordering change of address should be particular to give both old and new addresses.

Subscription Rates by Mail:

To Canada, British Empire, United States and Mexico:

Yearly	$6.00
Half-Yearly	3.00
Quarterly	1.50

To All Other Countries:

Yearly	$18.00
Monthly	1.50

Sunday, April 10, 1938

RADIO TAXATION

The increased radio licence fee of $2.50 is now in effect. Radio listeners in Canada used to enjoy their entertainment free from a Government tax; then a fee of $1 was imposed, subsequently raised to $2 and now set at $2.50. It is thus, in company with almost every other form of taxation, progressively on the increase. The extra payment is for no better entertainment than prevailed before; on the other hand, it comes at a time when American advertising programmes have been multiplied on the Canadian air, and some of these are highly objectionable to a considerable number of listeners.

The inequity of the radio licence fee is that some pay it and some do not. A former licence inspector says that in the northern part of Ontario, in one riding alone, there have been 2,500 radio sets unlicensed for the past two years. There are such sets all over the Dominion, and the cost of collecting the fees in many isolated places would be prohibitive. On the other hand, while hundreds of owners of radio sets escape free, thousands of others are pestered to pay their licence fees. Under the increased fee the purchaser of a radio must produce a licence. It it quite unnecessary for him to do so if he buys a radio in the United States and brings it into this country under the Customs exemption of $100.

It cannot be reiterated too often that the prime object of national ownership, with its attendant taxes, was to free the Canadian air, so far as that was possible, from the influence of American propaganda. The policy of nationalization has been reversed in this particular, and programmes that can be heard from American stations are duplicated over the network of the C.B.C. This is a superfluous task. The C.B.C. should restrict itself to Canadian and Empire programmes. The American programmes, since the inception of the radio industry, can be heard, without money and without price, save the sum involved in the purchase of a set.

The C.B.C. will continue to be subjected to criticism, and rightly so, since the people are taxed because of national ownership. It cannot please everyone, but it should set its course to please the largest number of listeners. That it is not doing this is evident because of the protest that has developed from one end of the country to the other owing to the increased licence fees. The people generally do not think they are getting their money's worth.

THE YARDSTICK OF SCIENCE

"The Modern Mind" is the title of a recent work by Michael Roberts. The author explains that his book is a study of certain changes in the use of the English language, changes due to the influence of material science upon common speech, and the effect of these changes upon our attitude to religion and poetry. He lays especial emphasis upon the position that scientific concepts, however valuable they may be in their own field, are not necessarily valid elsewhere. The author treats the subject historically, passing in review the influence of the English Franciscans of the thirteenth century, of Hobbes, of the Cambridge Platonists, of the English philosophy of Locke, Berkeley and Hume, the Benthamites and several others. Considerations of space make it undesirable to follow the author step by step through this vast forest. It will be sufficient to indicate broadly and in simple terms the substance of his argument.

To the unreflective man the solid earth and the host of heaven, physical things generally, visible and tangible, constitute reality. The man of science, however, is not satisfied with this. He bids us look deeper and observe the elements and the inner nature of things. Closer examination, a deeper insight, will reveal to us the true reality. In his opinion, the familiar things about us are at bottom nothing but a very rapid dance of invisible atoms. Presently comes along a third observer who points out that the "scientific" view is as unsatisfactory as that of the unreflective person. Is there not more evidence of change than of permanence in this seemingly solid world around us? Sea and sky, sunshine and shadow, wind and warmth, sights, sounds and scents change from moment to moment. The hard rock itself changes more slowly than other things, but it changes nevertheless, and thus the only "permanent" feature in the world of sense seems to be incessant change. The same is true of the world as described by science. A dance of invisible atoms is neither better nor worse in this respect than a world of sense in continual flux.

Our third observer proceeds to show us a more promising prospect of discovering what we seek. We are not likely to find the true reality unless we look for something which is within reach of all men and actually shared by all, something the reality of which it is impossible to explain away or even call in question. It must be sought in that which, though absent in inanimate nature, is present in human nature, namely, the cognitive power, the characteristic activity of man as such. What can be more real than the vital, vivid act or process of perception, memory or thought, the distinctive and authentic functioning of the active mind? The most real thing in the world, the indubitable reality within reach of us all, is this very experience of the living mind of man, the exercise of the power of cognition, continuous throughout the course of our waking life.

The several viewpoints indicated in the foregoing are not by any means peculiar to the present day. Unreflective men have flourished in all ages, the atoms are at least as old as Democritus, and the mental factor involved in the construction of the everyday world was fully treated in the writings of Plato. The man who believes that the world of sense is more fundamental and real than any other is apt to be confident and assertive but it must be remembered that the language which deals with the everyday world is easier to master than the language which attempts to describe mental and spiritual experience. There is nothing surprising in the fact that it is easier to talk about things that we can see and touch than about such things as the fine arts, morals and manners, family affection, patriotism or religion. One can speak with much accuracy and confidence of anything that can be measured by a foot rule, or upon a pair of scales, or in a pint pot or a bushel basket. Everyone knows that there are fields in which these measures are useless. A discourse upon the length, breadth and thickness of religious conviction, or of personal honor and honesty, or of artistic appreciation, would convey no more meaning to the hearer than an undeciphered message in code.

If the foregoing considerations are sound, it is only reasonable to affirm that "reality" as known to the scientists has no priority over and indeed possesses less validity than "reality" as contemplated by poetry and religion. One of the prime needs of the religious world today is therefore to realize that the language and logic of science will not serve as an instrument for the expression of religious truth. Science uses tools and units of measurement that have no relation whatever to the phenomena of religious thought and feeling. If reason is to be regarded as identical with the method of physical science, doubt will inevitably be cast upon religious conceptions. Any attempt to describe religious experience in scientific terms can only result in distortion. The author's severest criticism of the preaching of modern times is directed against those who try to make a religious use of mechanistic language and undertake to "harmonize" the divergencies of religion and science with the help of a mechanistic logic invented for purely scientific purposes. They simply invite defeat when they put on the armor of Goliath to strive with the Philistines of science, entrenched in prepared positions of their own choosing.

LACK OF MANNERS

In a place called Mashpee in the State of Massachusetts, thirty years ago a wealthy resident, Mr. Samuel D. Davis, was deeply impressed by the fact that a schoolboy picked up and returned his hat which was blown off his head. He offered a reward, which was refused. Eight years ago he donated a capital sum of $50,000 as a reward for good manners, the interest on the money to be given yearly to the most deserving case. Now the officials of the school at Mashpee say they cannot award it, having found no one deserving enough. They are asking for power to spend the capital on buildings. Manners change, as well as customs, and the human outlook as a whole. In Mashpee youth lacks something, but what it has put in its place can only be conjectured. The modern outlook is realistic; sometimes the idea of good manners among youth is regarded with mirth. Perhaps The London Times has hit upon the attitude of Mashpee youth when it says:

"To their fathers, no doubt, the interest on $50,000 for behaving nicely would seem money for jam; the younger generation could only scorn to profit by such (as our own youngsters would call it) Victorian hypocrisy. Politeness is poppycock. 'Manners none'—even if it must be followed by 'customs beastly'—has a fine manly ring about it; it suits a sincere and virile age. A prize for good, kind manners is no more likely to find competitors than a prize for alchemy. All the same, to spend the money on building seems a little unimaginative. A prize for rudeness would help to produce strong men of the type which the modern world most affects to admire, if not to need." It might be added that if such a prize were offered at Westminster, it would unquestionably be won by Mr. Emmanuel Shinwell.

There are two schools of thought in the United States that have arisen because of the present business recession. One blames the Government; the other, including the Government, blames business. Mr. Bernard Baruch belongs to the former school. He says: "Unemployment is now traceable more directly to the Government's policies than to anything that business could or should do."

The lack of present-day statesmanship finds its most glaring expression in the fact that no one can rule all Ireland, and it is but a small country.

The Weather

Meteorological Office, Victoria, B.C., at 7.00 p.m., April 9, 1938.

SYNOPSIS OF WEATHER CONDITIONS

Pressure is high from Vancouver Island southward and low over Northern British Columbia. Light rain has occurred, with strong winds on the Coast, and the weather has been moderately warm with scattered showers in the Interior. It has been fair and warm in the Prairie Provinces.

PRECIPITATION AND TEMPERATURES

(Precipitation for twelve hours to 5.00 p.m., temperatures for twenty-four hours.)

	Precipitation	Min	Max
Victoria	Trace	44	54
Nanaimo	--	36	56
Vancouver	--	42	60
Kamloops	--	32	60
Prince George	--	40	50
Estevan Point	.12	40	50
Prince Rupert	.16	40	46
Langara	.06	40	46
Atlin	--	34	40
Dawson	--	24	36
Seattle	.01	46	54
Portland	.06	46	56
San Francisco	--	50	60
Spokane	.01	34	52
Los Angeles	--	60	78
Penticton	--	44	
Kelowna	.03	40	60
Grand Forks	Trace	40	58
Nelson	.03	38	59
Kaslo	--	35	
Cranbrook	--	35	53
Calgary	--	40	60
Edmonton	--	36	62
Swift Current	--	34	62
Moose Jaw	--	30	68
Prince Albert	--	32	52
Qu'Appelle	--	32	60
Winnipeg	--	30	56

SATURDAY

Minimum	44
Maximum	54
Average	49
Minimum on the Grass	38

Weather, clear; sunshine, 10 hrs. 12 mins.

5.00 P.M. WEATHER REPORTS

Victoria—Barometer, 30.18, wind, SW., 24 miles, clear.

Vancouver—Barometer, 30.18, wind, SW., 6 miles, clear.

Kamloops—Barometer, 30.02, calm, fair.

Prince George—Barometer, 29.96, wind, W., 8 miles, cloudy.

Prince Rupert—Barometer, 29.96, wind, SW., 28 miles, raining.

Langara—Barometer, 29.82, calm, raining.

Estevan Point—Barometer, 30.24, wind, SW., 4 miles, cloudy.

Tatoosh—Barometer, 30.26, wind, SW., 8 miles, fair.

Portland—Barometer, 30.30, wind, NW., 4 miles, cloudy.

Seattle—Barometer, 30.20, wind, NE., 6 miles, fair.

San Francisco—Barometer, 30.04, wind, W., 8 miles, clear.

Note and Comment

By Sandham Graves

Consider that contented band of nomads, the sea gypsies. Often you hear of them when they bob up at some out-of-the-way port, having spent three months in cruising the South Sea Islands, or visiting Pitcairn Island, or circling the Isle of Man in a counter-clockwise direction. It does not matter where they have been: it is where they are not that counts. They are not on shore. They miss the bedlam. They escape the fever. They are still sane and whole.

• • •

Closer to home there are other bands of sea gypsies. Regularly on Saturday afternoons (and sometimes on Friday afternoons) they dump their troubles on land, pack a few necessities in a dunnage bag, spin a flywheel or hoist a sail—and step right into a new world. It is a world where the sky is the roof; where winds chant a carefree song; where the broad bosom of the ocean cradles human souls in peace.

• • •

For forty-eight hours the sea gypsies will be off the doubt-riddled shore, in a world where Nature rules, unchallenged by the crack-brained schemes of man. For those who love the sea, Nature holds few terrors. Be she grave, or sullen, or gay, her moods have charm. Even the wildest, fiercest storm that rives the heavens and upheaves the ocean can be inspiring and magnificent.

• • •

Vancouver Island has its own sea gypsies by the score. Lucky sea gypsies! Wise sea gypsies! They drop their worries at the week-end, gather the family into a dinghy, and row out to some seagoing craft that they call home. The boat may fly the trimmest burgee of the most expensive yacht club, or none at all. It may be broad-beamed, bouncy and bargelike; or slim and fleet, with the lines of a racer. It matters not, so long as it is a sea-going home.

• • •

What a home it can be! There are narrow bunks and woolly blankets, and perhaps the luxury of a sailor's hammock. There is a tiny galley, with just room enough to swing one cat. There is a cask of fresh water and perhaps a tin of sea-biscuits, the salty hard-tack of a hardier day. There are charts, a compass, and perhaps a set of signal flags. There is bound to be a sail or two, no matter what the type of boat; and, nowadays, an engine to defeat the tides and ensure return on Monday mornings. The rest, apart from the smell of tar and copper paint, is carried in the dunnage bag.

• • •

When the sun has passed the zenith and is sliding down the western slope of day, you may see the sea gypsies coming out of bay or inlet. If there is a wind, they will be under sail. Listen, and you will hear the water chuckling a mellow welcome underneath the bow, gurgling by the lee gunwale, and foaming aft with sibilant adieus. You will hear the creak of timber, and the stretching of the canvas; and perhaps the slatting of a halyard up against the mast. Above all you will hear the sound of carefree laughter, the like of which you seldom hear on land.

• • •

Where do they go, these sea gypsies? Why, nowhere in particular. That is the charm of it. They are not going anywhere, so much as leaving things behind. Leaving the cares and worries of the day, the months, the long, hard years. Leaving the wailing of humanity, pinched in coils of its own choosing. Leaving contention, bitterness and strife; to find a brand new world that Nature in her wisdom, has spread around the Seven Seas, three-quarters of the surface of the globe. That is why they are going. Where, it scarcely matters.

• • •

What do they see, these gypsies of the waves, the winds, and skies? Bless you, what don't they see! They see the sunlight dancing on the water from horizon to hull. They see the waters parted by the bow, with phosphorescent ripples spreading V-shaped aft, until the sea appears illuminated by a million fairy lanterns gleaming underwater. So ends the night, and then comes day to start it all again.

• • •

Sea gypsies sense a thousand wonders seldom found on land. They hear the winds awhispering with news from North or South, from East or West. They smell the fresh, clean, salty air that, winnowing over leagues of ocean, has further leagues to go. They see the pageant of a full round, changing day, with no two views alike upon the water or high up in the heavens. They feel the rise and fall of tides, part of the giant engines that Nature turns without the puny help of man. They sense, I think, the purpose of a Master Mariner whose Chart embraces all.

• • •

Aye, they see the sun go down, without a roof or wall to blot the picture, without man's greasy thumbprint on the palette of that cunning artist, Nature. They see the moon come up, to spread her silver train behind the clouds, as minxingly she treads her way across the sky between the twinkling rows of stars. They see her silver slippers

The Observation Car

By THE EDITORIAL STAFF

Glancing Over Sport

As we glance over the box score of the first Westerns-Raymond cage game on the Prairies it brings back memories of the Western Canada series played at the Willows five years ago. On Raymond's line-up there are five players, who faced the Victoria Blue Ribbons here, still in uniform. They are Fairbanks, Nilsson, Rolfson, Hague and Nalder. The Jacks are the same old club with a few new youngsters added. No wonder they win the Alberta title season after season . . . Preston North End will win the English Cup this year, but not for the second straight season, as I stated in this column the other day. Apologies to you, football fans, for I should have known that it was Sunderland last year, with Preston providing the opposition . . . Lester Patrick is gradually relegating his veterans to the side lines or the minors. Latest to leave the Ranger camp is Butch Keeling, a ten-year veteran, who has been given his unconditional release . . . Jim Hall, who manages Gainers' basketball team, is doing a fine job of rounding Victoria's football candidates into shape for the forthcoming Corinthians' match here on May 11, they tell me. Jim knows his soccer, for he played it in Scotland in the best of company—J.D.

• • •

Latest in Tin

Nearly six decades ago can-openers were oddities and most people were ignorant of any kind of canned food save salmon, meat and condensed milk. Three decades later a wife's ability in the kitchen was judged by the small number of empty cans she left for the garbage man, and by her ignorance of the art of opening cans. If an observer could step from the 1880's to the present, he would be struck by the presence in amazing variety and quantity of that object now so common that it is taken for granted—the tin-can. The variety in its contents is even more amazing, with foodstuffs far in the lead. The latest, so called, delicacy to be wrapped in tin, a certain Bob Emery says, is rattlesnake meat, which he assures us, "is really delicious, white and tender, just like chicken." Fit for a banquet, but not a la Borgia, for the heads with poison-filled glands, are thoughtfully omitted. In any case, we pass.—L.A.G.

• • •

Unnecessary Noise

Periodically the police department issues an appeal to the public to make less noise, and the plea falls upon deaf ears. In our travels about the city we often notice a concrete mixer or air compresser without a muffler or with one that fails woefully to muffle the staccato blasts. Woe betide the motorist who is caught using a muffler cut-out on his automobile, but strangely enough the police department allows other types of machinery to roar away unchecked . . . The assistant city clerk is one of those fortunate enough to work a short week of forty-three hours. During a recent argument about work, we told him that lots of men could not cover the ground we do in one day. "I don't suppose they could," he sarcastically replied. "Their feet are not as big as yours" . . . A woman we know is so afraid of burglars that she leaves her radio set and a kitchen light turned on every time she departs from the city for a week-end. Any radio set that has been in continuous operation for forty-eight hours or more is bound to become dangerously hot. Some day we might have to write about a mysterious fire on her premises . . . "At least," remarked Bill, the Broad Street barber, "when I talk to myself I get a respectful hearing."—G.B.

FIFTY YEARS AGO TODAY

(From The Daily Colonist of April 10, 1888.)

Local Briefs—William Halpenny, Government guide, left this morning for Campbell River, on the northeast shore of the Island, with four young gentlemen, intending settlers in some of the valleys thereabouts. The party went via Nanaimo and Comox . . . The new Presbyterian Church being erected at Chilliwack is nearly completed. It is a frame building, thirty by fifty-six feet in size, and will cost, when finished $2,100. The City Council will meet tomorrow night at 8 o'clock.

Sealing Extraordinary—The Newfoundland seal catch will be the largest ever known, it is anticipated. The pack ice has been driven inshore by the east wind, and men, women and children are engaged in knocking on the head the seals, which are crowded on the ice, and dragging them ashore. One women took thirty-eight seals in a single day. A priest brought in forty during the same time. The steam vessels engaged in the fishing are loaded to the gunwales and the supply seems almost inexhaustible. Skins will be cheap this season.

Liberal Association—At a meeting of the Victoria Liberal Association held at Philharmonic Hall last Monday evening the following officers were elected: Dr. G. L. Milne, president; Hon. A. N. Richards, honorary president; T. L. Burnes, first vice-president; James Walker, second vice-president; J. C. McLagan, treasurer, and Ernest V. Bodwell, secretary.

Letters to the Editor

No letter to the Editor will be inserted except over the proper signature and address of the writer. This rule admits of no exception. No letter should exceed 500 words in length.

SOCIAL CREDIT

Sir,—Newspaper comments on the Bennett-Dunning tilt as to whether banks create credit in excess of their cash show that many are beginning to discover how money is created. The public have yet to understand how all this affects them. It is remarkable that financial propaganda has survived so long in face of facts, easily verified.

One wonders what Mr. Bennett, while Prime Minister, thought of his Secretary of State, who said, "the cheque system enables the banks to create money at will for many hundreds of millions of dollars in excess of their note issue." The question is, should that money belong to those who make the ledger entries or to the nation whose people make the goods which give that money its value?

What comes as a shock to many is to learn that banks also destroy money, not by making bonfires of dollar bills but by curtailing loans and selling securities, thus arbitrarily reducing the volume of money immediately available to industry.

This "sound" banking practice becomes necessary periodically to enable the system to maintain a "safe" ratio of cash to loans, a policy with which local branches are only indirectly concerned. Its effect is to compel industry to adjust itself to an increase or decrease of purchasing power, irrespective of the country's needs.

It is of little use to point a finger at Mr. Bennett and others who may agree with him, for not so long ago we all thought the same. What is more to the point is to put the responsibility for its continuance where it rightly belongs, viz., on the shoulders of each one of us, for we have the democratic means of demanding a change. It won't come otherwise. At present more than 90 per cent of our money is this cheque book variety, and in order for the money lender to remain in business he has got to keep us or our Government continually borrowing "his credit." In other words, he has got to maintain debt, contrary to the desire of the people who have some 80 per cent of their wealth mortgaged to financial institutions.

The subtle means of encouraging borrowing are many, not the least evident of which is propaganda based on the desire for progress or on fear. In the first, the appeal has a charitable guise, such as to remove sums, to "assist" in building loans, to which church and ex-servicemen's journals fall unconscious dupes. The press already knows its master. . . . The second, even more insidious, fosters the need for more defence.

Whatever the type, it is obvious that the limit to which we would better conditions depends not on what we can do physically but on what we may do financially. Finance becomes our dictator, and we its slaves.

Every blast at Albert Head is an audible reminder that our irrepayable debt is increasing, and with it the interest and therefore the taxation.

The average family now pays some 2,700 indirect taxes daily, and do those who protested the 50c direct radio tax know how many times 50c is being added by our defence programme? And it does not end there, for apart from maintenance, defence means are as changeable as women's fashions. There must come an end to borrowing. And then what? Will we be able to do nothing because we cannot borrow any more? If we demand debt-free money, backed by our works and production, there would be no restriction placed on science, and I suggest we could then, if we wished, make this Coast impregnable against any one nation or aggregation of nations.

A. J. JUKES, Major
Social Credit League of British Columbia, 224 Pemberton Building, Victoria, B.C., April 8, 1938.

IS IT THE CLIMATE?

Sir,—From my experience in the retail men's wear trade I was naturally interested in the April 6 Colonist "Note and Comment" column by Sandham Graves re the Retail Clothing Designers' convention in New York City in which, after touching the high and low spots of fashion, he says: "On this continent the majority of men will continue to wear last years suit, with its extra pair, you know, that is, until the extra pair give out. If man has learned one lesson well, it is the high cost of turning one-third of the human species into plumage birds with their four moulting seasons. Fancy eight moulting seasons."

That day, traveling on an Oak Bay bus, I and my friend had a good laugh over an incident that passed before our eyes and had a bearing on Mr. Graves' article.

One of these plumage birds in a flaming red ensemble was sitting in the fore part of the bus. She was modernly and well dressed and naturally the attention of all. Even the driver was conscious of her presence, which seemed to detract from his ease of driving. Half way down Yates Street she pulled the cord, and the bus swung in alongside the fire station corner for her to alight.

Seemingly without time to think my friend in his unaffected Irish way remarked: "It's a foine bus they have here, and a right smart driver to the guid. Did yer notice how he drove to the foire station an' put her out?"

That was quick, spontaneous and, on other occasions I have listened to Victorian come out with similar outbursts of wit and humor. Is it the climate?

CHARLES C. CREAGH.
1194 Oak Bay Ave., Victoria, B.C.,
April 7, 1938.

METRICAL METHOD

It is said that people who stammer often sing well. A deckhand who suffered from an impediment in his speech ran to the captain on the bridge during a storm and started: "P-p-please, s-s-sir!" "For goodness sake, hurry up," said the captain, irritably. "I can't say it sing it."

The deckhand took a long breath and sang: "Please" and an acquaintance he forgot and never [illegible] to bring the first mate's [illegible] taken in [illegible] and he's half a mile behind.

ANOTHER SCOOP!
2,500 Pairs
MEN'S PANTS
125 Different Materials
The Run of the Factory
Astounding Values
All Sizes
2.98

Alterations FREE
THE "WAREHOUSE"
2 STORES
GOVERNMENT ST. ● DOUGLAS ST.

NOW IS THE TIME
TO HAVE YOUR
Lawn Mower Sharpened
Have your lawn mower sharpened by experts, using the latest equipment, which guarantees you the smoothest-running, sharpest machine in town.
ELVES BROS.
1423 BROAD STREET PHONE E 0662

WE HAVE SELECTED FOR YOUR EASTER DINNER
CHOICE TURKEYS AND HAMS
These Grade "A" Birds Average About 10 lbs. Each
PLACE YOUR ORDER NOW!
CASH AND CARRY AT CROSS' 4 STORES

WRIST WATCHES
We carry such famous lines as Bulova, Gruen, Westfield and Elgin, a complete stock, and on budget terms
ROSE'S, LTD.
Jewelers and Opticians
1317 DOUGLAS STREET

STOCKER'S SECURITY STORAGE LTD.
VICTORIA'S FINEST FURNITURE • WAREHOUSE
MOVING • PACKING
PHONE G 8181

Easter Parade of Millinery
Attractive New Shipment Ready for Saturday
$1.98 to $3.95
DICK'S
DRESS SHOPPE
1324 Douglas Phone E 7552

Sour Acid Stomach
Distressed feeling after eating can be overcome by taking Cal-Bis Sodex, a combination of antacids and digestive ferments. Satisfaction or money refunded by all Vancouver Drug Co. stores. 23c, 39c and 83c.

NEW SHIPMENT
"K" SHOES
$7.95

Reg. $13.50
For generations England's most famous shoe!
"K" BOOT SHOP
CORNER FORT AND GOVERNMENT

Tested SEEDS
Grains, Grasses, Flowers
Vegetables
Seeds of All Sorts
Sprays - Fertilizers
Chemical and Organic
Know the satisfaction the same perfect results that other users of our seeds have enjoyed for 60 years
TRADE MARK B&K REGISTERED
BRACKMAN-KER MILLING CO., LTD.
1515 BROAD ST. E 7255

Cranleigh House School
FOR BOYS
The Oak Bay Day School
Preparatory and High
C. V. MILTON
Cadboro Bay Road E 8211

Canada Challenged To Make Bold Move Toward Nationhood

Bruce Hutchison, in Thoughtful Survey of World Events, Closes Y.W.C.A. Current Events Series—Makes Interesting Prophecies

THE necessity in Canada for an aroused sense of joint ownership, for a more mature and responsible national spirit free from narrow provincialism or still narrower viewpoints and jealousies, was emphasized by Bruce Hutchison in the thoughtful, challenging and far-ranging glance over world events that he gave in addressing the Y.W.C.A. current events group on Friday afternoon.

"Upon the success of the formula that the Rowell Commission, produces, as the result of its investigation into Dominion-Provincial relations, depends the future of this country. It is a matter of vital interest to us all to see how this commission gets on," he said, in the course of a summing up that brought the lesson of world events back to Canada. Up to the present, unfortunately, the Rowell Commission had received but little encouragement, most of the representations made to it suggesting that Canada was lacking in the broad outlook or that sense of joint ownership necessary to the building of a great nation.

NARROW PAROCHIALISM

"The commission has heard very little from any section of the country as to how it can solve the great national problems of Canada; it has heard only about local problems," he commented. The record in British Columbia was not good, remembering that whereas in 1912 the Province had no debt, last November the gross debt was placed at $187,000,000, with but $150,000,000 assets to offset the amount.

Mr. Hutchison prophesied that if the present disintegration in Canadian national life continued, in twenty years some parts of Canada would be knocking at the doors of the United States for admission. One of two solutions must be taken, either a ruthless and strong dictatorship, or a new feeling of democracy in which the people as a whole worked for the country as a whole.

Recalling impressions gathered during his several months' stay in the Old Land and his travels about Europe last year, Mr. Hutchison said that the great lesson that had emerged from the Coronation and the behavior of the British people at that time was that the English people had learned how to live together, how to achieve ordered progress, how to compromise. As far as the Coronation was concerned, the English people regarded it as belonging to themselves, "a joint heritage handed down to them." This fact rather than any of Britain's political institutions was the strength of England today.

PRESENT PROSPERITY

Speaking of England's present prosperity, Mr. Hutchison attributed this to her rearmament programme, a fact which made the thoughtful man unpasy about the inevitable future when the building of ships and making of armaments would slacken off.

Of England's foreign policy, he said that the men in power had the feeling that the great menace to England today was to be found not in Germany but in Russia; that if Britain were to join in a war of collective security in Europe, with France and Russia as allies, she would easily win against the Fascist powers. But if that war were won, in the ensuing chaos Russian Communism would spread through Europe, with the loss of democracy's social privileges in England, and the loss of personal freedom and liberty of the individual. So the Chamberlain Government was making no move so long as Hitler moved eastward instead of westward.

EUROPEAN VIEW

Mr. Hutchison pictured his impressions of various countries in Europe: Germany, with uniformed units drilling on all sides, gave a wonderful sense of high efficiency, optimism, lack of poverty, "of going somewhere"; France, where one sensed disequilibrium on all sides, and a strong division of feeling, and among the petty bourgeoisie a feeling of hopelessness; Switzerland, neutral during the war, thrifty, industrious, happy; Austria, with its run-down palaces and unkempt appearance, friendly, hospitable, kindly, without any great territorial or national ambitions, and who, the speaker felt confident, did not have any desire for Hitler or his system; Hungary centred by a glamorous Budapest, whose wealth and gaiety were supported by a downtrodden peasantry. Mussolini, "a national hero on a scale hardly imaginable in this country," the figurehead in an Italy economically in a parlous state, although this fact was unknown to the average citizen. In this connection, Mr. Hutchison prophesied that within the next six months a large loan would be made by Britain to Italy.

Mrs. Watson presided, and at the close of the lecture, the meeting, amid applause, endorsed a resolution of thanks to the committee responsible for the organizing of the current events series.

CONSIDER ORGANIZATION

The April meeting of Oak Bay Conservative Wards Six and Seven will be held tomorrow at 8 p.m. at St. Mary's Hall, Yale Street. All Conservatives residing in the district are invited to attend, in an invitation expressed yesterday by ward officials. Organization will be considered.

FREE

Handy Coffee Measure

With a pound of "Malkin's Best" Date Stamped Coffee. Offered so that you will try the delicious full flavor of this GUARANTEED FRESH coffee—which saves you money. Ask your grocer for a pound today! Lb. 33¢

"Build B.C. Payrolls"

THE CHOICE OF A FAMILY

"For use in cooking or on the table Pacific Milk has that extra something that makes it the choice of our family," writes a user at Bralorne. "The kiddies think there is no other to compare with it for their morning porridge or on fruit of any kind." Such letters give a point of view valuable to know—how Pacific Milk is appreciated by those who use it.

Pacific Milk

Irradiated of Course

King County Bloodhounds Visit Here

In charge of Deputy Sheriff L. Seigel, of Seattle, four King County, Washington, bloodhounds visited the city to participate in the Victoria City Kennel Club Golden Jubilee championship dog show staged yesterday at the Willows. The dogs are owned by Chief Deputy Sheriff Louis J. Forbes, Seattle, but are trained and handled by Seigel. Rambler, third from the left, is the leading dog, despite the fact that he is only two years old. He has done valuable work, and has a reputation from British Columbia to Oregon. In the top picture is the green truck in regular service by the King County Sheriffs' Department, in which the bloodhounds made their trip to Victoria. In the lower picture is Deputy Sheriff L. Seigel and Mrs. Seigel, and the four bloodhounds. Reading from left to right the bloodhounds are: Pat, Ramona, Rambler and Princess. Mrs. Seigel is seen holding one of her two Pekingese show dogs, Chih Kwo.

WILL HEAD B.C. REPRESENTATION

Three Members From Coast Province to Attend Customs and Excise Officers' Convention

Photograph by Cherer.
A. E. FRISBY

A. E. Frisby, provincial vice-president for British Columbia and the Yukon Territory, will head the British Columbia representation at the convention of the Customs and Excise Officers' Association at Ottawa on April 21 to 23. J. A. Smiley will be the delegate from the Vancouver zone, and G. H. Jameson from the New Westminster zone. Mr. Frisby, formerly stationed in Vancouver, was promoted and transferred to the excise division here last October. Mr. Frisby also will be a delegate at the convention of the Civil Service Federation of Canada at Ottawa on April 25 and 26.

Important to Victoria among the subjects to be discussed at the customs and excise officers' meeting will be the classification of the Port of Victoria, at present a Grade V port. It will be pointed out that there has been an increase in volume and value of goods passing through Victoria, and suggestion will be made that the port be advanced to Grade VI, one grade lower than the classification of the Port of Vancouver, which is Grade VII.

Other subjects to be dealt with will include regrouping of certain classes, compulsory superannuation at sixty-five years and optional superannuation at sixty, and strengthening of the merit system by improvement in the rating for promotion.

A feature of the entertainment at the convention will be a ball sponsored by the Ottawa branch of the association. Sightseeing trips have been arranged for wives of the delegates.

MEMBER TO SPEAK

M. J. Coldwell, M.P. for Rosetown-Biggar, national chairman of the C.C.F. Party, will visit Victoria this week, speaking in the Chamber of Commerce Thursday night. He will discuss the recent announcement of J. S. Taylor, M.P., offering his allegiance to the Liberal Party. Mr. Coldwell will speak in Nanaimo Wednesday.

Says Varicose Veins Can Be Reduced at Home

Prove It at Small Cost

If you or any relative or friend is worried because of varicose veins, or aching, as good advice for home treatment as any friend can give is to get a bottle of Moone's Emerald Oil.

Simply ask MacFarlane's Drug Store or your druggist for an original bottle of Moone's Emerald Oil and apply night and morning to the swollen, enlarged veins. Soon you should notice that they are growing smaller and the treatment should be continued until the veins are no longer burdensome. So penetrating is Emerald Oil that it also helps simple swelling due to strain to disappear. (Advt.)

Obituary

WATSON—There passed away at an early hour yesterday morning Mrs. Barbara Elizabeth Watson, Cumberland, B.C. Mrs. Watson was born at Cumberland and came to this city five months ago. She leaves in sorrow her husband, Henry Watson; her parents, Mr. and Mrs. J. R. Westfield; also two brothers and one sister in Cumberland. The remains were forwarded yesterday afternoon by S. J. Curry & Son to Cumberland, where funeral services will be held and interment made.

WILLS—The remains of the late Margaret Jane Wills were forwarded on Friday evening to Surrey, B.C., where funeral services will be held and interment made in the family plot. S. J. Curry & Son had charge of arrangements.

HUXTABLE—Private funeral services were held on Friday afternoon at the S. J. Curry & Son Funeral Home for Barry Robert Huxtable, infant son of Mr. and Mrs. Lionel Huxtable, 627 Falkland Road. Archdeacon Nunns officiated and interment was made in the Royal Oak Burial Park.

HAMILTON—Funeral services for Charles Robert Hamilton, K.C., will be held on Monday afternoon at 2 o'clock in St. Matthias Church, Rev. Alan Gardiner officiating. Interment will be in Royal Oak Burial Park. The funeral will be private, with no flowers, by request. Sands Mortuary is in charge of the arrangements.

McDONALD — Many sorrowing friends attended the funeral of Mrs. Hilda McDonald held yesterday afternoon from Hayward's B.C. Funeral Chapel. Rev. James Hood officiating. During the services, the hymns "Nearer My God, to Thee" and "Abide With Me" were sung. A profusion of beautiful flowers surrounded the casket. The following acted as pallbearers: J. Robinson, T. Wilkes, S. Jeanneret and J. F. Brown. At the conclusion of the services, the cortege proceeded to Ross Bay Cemetery, where interment took place in the family plot.

LANG—Funeral services were held on Saturday afternoon in McCall Bros' funeral Chapel for the late Thomas Beattie Lang. A large number of friends attended and the casket was banked with many floral tributes. Among the many friends attending was a large representation from Britannia Branch, B.E.S.L., the W.A. of Britannia Branch, B.E.S.L., Pro Patria Branch, B.E.S.L., Daughters of St. George, and the A.O.F. Rev. T. H. McAllister conducted the service during which the hymn "O God, Our Help In Ages Past" was sung. Interment was made in the soldiers' plot in Royal Oak Burial Park, with the following as pallbearers: W. Crooks, B. Ramsay, W. Bray and P.C.R. Bro. J. Williams, P.C.R. Bro. C. W. Davies and P.C.R. Bro. D. C. McDowell, representing the Foresters, P.C.R. Bro. L. Fletcher read the A.O.F. burial service at the graveside.

an Essential part of our SANITONE SERVICE

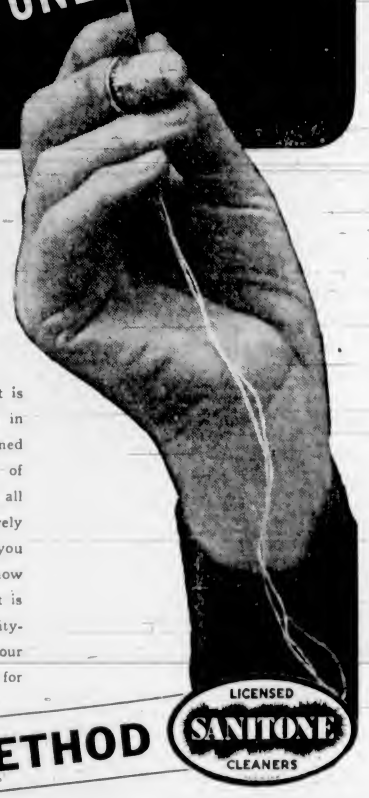

expert repairing

Every garment that leaves our plant is not only perfectly cleaned, but is in perfect repair—ready to put on. Trained eyes and hands go over every inch of your suit or dress—make sure that all buttons and ornaments are securely fastened—all seams are tight. When you put on a Sanitoned garment you know that it looks as nearly like new as it is possible to make it. That is why quality-conscious people always specify our Sanitone cleaning. Call tomorrow for prompt service.

THE NEW METHOD

LICENSED SANITONE CLEANERS

Phone G 8166

RED BRAND Meat HAS THE QUALITY YOU DEMAND

These tender, delicious cuts, Government inspected and approved, eliminate waste through absence of excess bone, fat or grisle. We carry nothing but Grade "A" and Red and Blue Brand Meats throughout our store.

STUART'S MEAT MARKET

1402 DOUGLAS STREET PHONE G 7138

CONFEDERATION LIFE FOR STRENGTH, SERVICE AND SECURITY.

Miss Business Woman

Who will support you when you are 55?
With which relative will you live when you are 55?

AS a business woman, you realize that these questions must be answered.

When the time for retirement comes, will you have the means to support yourself and to live as you choose? You will—if you have an adequate Pension Bond in the Confederation Life.

Many business women have Confederation Life Pension Bonds, so that when they wish to retire they can do so in comfort and independence. We shall be pleased to send you full particulars of Pension Bonds, with or without life insurance.

BEFORE YOU INSURE—CONSULT

CONFEDERATION LIFE ASSOCIATION

HEAD OFFICE TORONTO

ONE OF THE WORLD'S GREAT LIFE INSURANCE INSTITUTIONS

Branch Office: 406 Sayward Building, Victoria - F. LEWIN, Manager

For Maximum Efficiency and Low Cost Use

UNION STOVE OIL

Now at 10.3c Per Gallon

Easy Lighting and Quick, Clean Heat—These Are the Features Particular People Look for in Any Heating Oil . . . UNION STOVE OIL Is a Quality Oil, Meeting These Requirements.

DISTRIBUTED BY

PHONE G1194 HEANEY'S 521 BASTION ST. (OPP. COURTHOUSE)

"THE MODERN WAY"

612-16 Fort St. **KIRKHAM'S**
PHONES Groceries - - 8131 Meats - - G 8135 Fruit - - G 8031
Daily Delivery Reliable Foods
"Esquimalt, View Royal, Colquitz, Royal Oak, Cedar Hill and Inside Points.
Fair Prices — Honest Weights and Descriptions

AWNINGS
ADD VALUE TO YOUR HOME AND GIVE PROTECTION TO YOUR DRAPERIES
SAILS FOR YACHTS OR BOATS MADE TO ORDER
570 Johnson St. **F. JEUNE & BRO., LTD.** Phone G 4622

PHONE E 6623 774 FORT STREET
SQUARE DEAL
CHINA AND HARDWARE - - - ARROWSMITH & SONS
MIXED GLADIOLAS, per dozen 25c
FERTILIZERS, GARDEN TOOLS AND SEEDS

For Fire and Automobile Insurance, Rentals and Real Estate Consult
ELSIE B. RICHARDS
Suite 7, Metropolitan Building, Opposite Postoffice
PHONE EMPIRE 7722

ATTENTION!
LODGES AND PRIVATE PARTIES
Keep the Crowd Together
CHARTER A BUS
Gray Line Buses
Heated Coaches - Office, 756 Yates St. Phone G 4151

SPECIAL
Kitchen Range Sawdust Burner
Fully installed and guaranteed. CASH $20
FURNACE BURNERS— Fully installed and guaranteed CASH $30
SCREENED FIR SAWDUST—Bulk, $2.50 unit; sacks, $3.50
NO. 1 FIR MILLWOOD —In 2-cd. lots, per cd. $2.50 INSIDE FIR— In 2-cd. lots, per cd. $4.00
Manning & Shaw Fuels, Limited
PHONE E 0624 1910 STORE STREET NIGHT G 4490

CORRY'S SLUG DEATH
(Non-Poisonous)
INDISPENSABLE TO NURSERYMEN AND GARDENERS
IT'S JUST A MIRACLE
ONE TASTE And They're Dead
Made in B.C.
Obtainable From Nurserymen, Seedsmen and Hardware Stores
F. D. CORRY
417 Sayward Bldg. E 8032

Window Blinds
RENEW YOUR FADED AND WORN BLINDS
Liberal Allowance for Your Old Rollers
Estimates Cheerfully Given
CHAMPION'S, LTD.
E 2422 717 Fort Street

WOOD and COAL
BULK SAWDUST, per unit $3.25
610 Sacks $4.50
J. E PAINTER & SONS
617 CORMORANT ST. PHONE G 3511

Sawdust Burners
For Ranges, $20 Up
For Furnaces, $30 Up
Southall Stove Co.
1321 GOVERNMENT STREET

LOCAL DANCE STUDIO BECOMES AFFILIATED

Having specialized almost exclusively in the instruction of modern ballroom dancing for the last few years in Victoria, Mr. and Mrs. George Rosaly, well-known dancing instructors, announce they are now affiliated with the Arthur Murray School of Dancing.

The reputation of this New York studio is well known, and through this affiliation, both Mr. and Mrs. Rosaly feel that they are offering beginners and advanced pupils a more complete and up-to-the-minute method of instruction. Age is no barrier to good dancing, and both young and old will be coached in friendly, homelike surroundings under the personal supervision of the principals.

Clean-Up Week Decided Success

Victorians did their part nobly in making an outstanding success of the annual clean-up and paint-up week of the Victoria Junior Chamber of Commerce, according to officials. The one-week campaign concluded yesterday.

Local residents evinced much interest in the campaign and took the opportunity to brighten up their homes, repair broken-down fences, and generally clean and brighten up their own and adjacent lots.

The city relief department helped considerably in cleaning up vacant lots, the junior chamber reported.

88TH BATTALION, C.E.F.

A general meeting of the 88th Battalion, C.E.F., will be held in the Army and Navy Veterans' clubrooms on Thursday at 8 p.m.

VICTORIA AERIE HOLDS BANQUET

Thirty-Ninth Anniversary Is Celebrated by Fraternal Order of Eagles

Several charter members and six past presidents of Victoria Aerie, No. 12, Fraternal Order of Eagles, were among the 120 members of the order who attended the thirty-ninth anniversary banquet of the aerie, held in the Hudson's Bay Company's dining-room last night.

Worthy President P. Babcock was chairman of the banquet, and with him at the head table were J. Parker, vice-president, and the following past presidents: G. H. Smith, C. H. Lester, James Marsh, J. Belanger, Angus Chilton and Henry Siebenbaum.

Guest of honor at the gathering was Albert Shevland, Tacoma, past state president for Washington and British Columbia, who attended the 1937 anniversary banquet in his official capacity, and fulfilled a year-old promise by attending the celebration last night.

CONVENTION IN JUNE

Mr. Shevland told of the arrangements now being made for the state convention, to be held in Yakima in June, and for which the local delegates will be elected next month. He referred also to the good work being done throughout the country by the order, and mentioned the active part taken in all civic affairs by the Washington Eagles.

Since 1929, the visitor continued, nearly every fraternal order on the North American continent had suffered a loss in membership, but all through the depression the Eagles Order had shown remarkable progress, and by the end of June it was expected that the Washington state would be able to show the biggest gain in membership since the foundation of the order.

SERVICE TO MANKIND

The reason for the progress made by the Eagles was to be found in the service the order rendered to all mankind, the speaker declared. The order was unrelenting in its fight for the underprivileged, and it should be the chief aim of members of the order to live not for themselves, but for the benefit of their fellow men.

Memories of the early days of the Victoria aerie were recalled by J. M. Hughes, first president of the aerie, and the oldest president in the jurisdiction, by Henry Siebenbaum and John Meldrum, charter members, and Harry Maynard, life member.

The Eagles' prayer for departed brothers was offered by Mr. Shevland, and one minute's silence was observed as a tribute of respect to the memory of those members of the lodge who had passed away.

Community singing, with Cecil Heaton at the piano, was enjoyed during the evening, and selections were played by the Eagles' orchestra, under the leadership of J. Antrebus. A hearty vote of thanks was passed to W. Bridgwood, chairman of the entertainment comittee, and C. H. Lester, who was responsible for the arrangements for the banquet.

Announcements

Is There a Woman whose soul is so dead to beauty that she is able to remain indifferent to that most ugly of disfigurements, superfluous hair? No! in her heart she just hates it—but fears, which are groundless, often prevent her from taking the necessary steps to have it removed. Call and see Miss Hanman. Fear may be your companion when you enter her office, but happiness and relief will accompany you when you leave. 503 Sayward Bldg., Victoria. Phone G 7642.

Spend Your Easter Vacation at "Brenta Lodge," on beautiful Brentwood Bay. Excellent meals, comfort and charm. Phone Keating 7 M.

Glenairley Guest House, East Sooke, now open, offers a delightful rest by the sea. Beautiful surroundings and excellent home-cooking. Many recreations; $16 weekly. Phone Sooke 8L.

Victoria Musical Art Society Recital, Wednesday, April 13, Empress Hotel. Guest cards, 50c.

Grouse Nest is the place to spend Easter. Rates reasonable; horses.

Paisley Cleaners and Dyers. We call and deliver. G 3724.

Pioneers Enjoy Annual Reunion

Approximately seventy members of "A" Company, 1st Canadian Pioneer Battalion, attended the annual reunion which was held in the Army and Navy Veterans' Club last evening. This company was recruited in Victoria.

J. C. Rivers, president, proposed the toast to the King. The gathering stood in silent tribute to fallen comrades. A toast was also proposed to Col. A. E. Hodgins, first commander of the battalion.

Many souvenirs of the campaign were shown and the members spent the evening in recalling historic battles.

The following artists contributed to the entertainment programme: R. Clarkson, J. C. Rivers, T. A. Greensmith, T. Williams and R. Milray, piano accompanist. Bugler Dysart sounded the reveille and the last post.

Visitors from Up-Island and the Mainland were welcomed.

MISS DUNSMUIR DIES IN VICTORIA

Daughter of Well-Known British Columbia Family Was Gifted Musician

The death occurred early yesterday afternoon in St. Joseph's Hospital of Emily Elinor Dunsmuir, daughter of the late Hon. James Dunsmuir and the late Mrs. Dunsmuir, of Hatley Park. Born at Departure Bay on November 15, 1887, Miss Dunsmuir spent her childhood in Victoria, and later lived abroad for many years. For the past eight years she was with her mother at Hatley Park, spending part of the Summer at her country home at Comox, V.I.

Gifted in many ways, music and art were her chief interests and she was a keen student of literature. Until indifferent health forced her to give up, she was an enthusiastic golfer and was at one time ladies' captain of the Royal Colwood Golf and Country Club. Of a quiet and unassuming character, few except her most intimate friends knew of her talents or accomplishments.

She is survived by six sisters, Mrs. Arthur Bromley, Mrs. Bessie Hope and Mrs. Dola Cavendish, all in England; Mrs. Marion Stevenson in Monte Carlo; Mrs. Kathleen Humphreys in Paris, and Mrs. Muriel Wingfield, of "Journey's End," Victoria, in addition to nephews and nieces.

Funeral services will be held at Christ Church Cathedral on Tuesday afternoon at 2:30 o'clock.

Local Team to Represent B.C.

British Columbia followers of the amateur drama who may desire to attend the finals of the Dominion Drama Festival and to accompany the British Columbia representative team to Winnipeg may obtain all information as to special traveling rates, special hotel rates and booking of seats from Waldo Skillings, 510 Fort Street, or by telephoning G arden 4118.

This is the first time since the inception of the Dominion Drama Festival that a Victoria team will represent this province in the finals. The Beaux Arts Society entry, "Hands Across the Sea," by Noel Coward, under the direction of Wilbur Sparrow, Seattle, was the winning entry in the British Columbia regional finals held here some weeks ago, and as such will go to the Dominion finals to be held at the Walker Theatre, Winnipeg, May 16 to 21.

WINS ACQUITTAL ON CHARGE OF MURDER

CALGARY, April 9 (CP) — Baptiste McDougall, forty-four-year-old Calgary half-breed, who was charged with wife murder, was acquitted by an Assize Court jury here today. The jury deliberated only seventeen minutes.

McDougall was arrested October 2, 1937, the night his forty-three year-old wife was found fatally injured in a lane at the rear of their East End apartment block. The Crown had charged she was injured during a family quarrel that followed a drinking party.

Is Directing Style Revue

MRS. E. C. McQUADE

Loretto Abbey alumna, well-known in musical circles, who is directing the Federated Alumnae Arts Guild matinee tea and fashion revue at the Empress Hotel, Saturday afternoon, April 23, under the distinguished patronage of Mrs. Eric Hamber. Gloria Wilson portrays the leading role in a one-act comedy and Kathleen Redgrave Lavell, popular young singer, will be soloist.

City and District

Is Sentenced—When he pleaded guilty in the city police court yesterday morning to assaulting Dong Tong, Chinese, George Lawler was fined $25, or, in default, five days, by Magistrate Henry C. Hall.

Dock Fire—The fire department attended a small fire at Ogden Point Docks at 11:30 o'clock yesterday morning, caused by a spark from a temporary boiler.

Health Report — During March, ninety-five cases of chicken pox, twenty-six cases of whooping cough, seven cases of rubella and one of mumps were reported to the city health department.

Saanich Conservatives — Monthly meeting of the Saanich Conservative Association will take place on Tuesday at 8 p.m. in the Campbell Building. Important business will be discussed.

Building Permits—Eight permits for construction valued at $7,608 were issued at the City Hall during the past week. The permits included one new dwelling costing $2,000, and an apartment house conversion, set at $4,000.

At Beacon Hill—Erythroniums and daffodils are at their best in Beacon Hill Park, according to the city parks superintendent. The public is asked to refrain from picking Easter lilies, botanically known as erythronium.

Gardens Open—"Inglenook," 3540 Maplewood Road, the home of Mr. and Mrs. Robert Waddell, is again open for visitors who wish to see the Spring flowers, the special attraction at the moment being the fine showing of polyanthus.

Pole Damaged — An automobile driven by W. Maxwell, 1425 Bay Street, was in collision with a telephone pole on Gorge Road between Canoe and Washington Streets at 3.30 yesterday afternoon. The pole was broken off at the base, but the car was only slightly damaged.

Swan Captured—An adventurous swan that escaped from Beacon Hill Park was captured at Ross Bay on Friday evening by Samuel Smith, city parks employee. Mr. Smith coaxed the swan to the beach by whistling, and then captured the bird by appealing to its appetite with several slices of bread.

To Operate Transmitter—Acting on an invitation from the Y.M.C.A., the Victoria Short Wave Club decided, at its meeting last evening, to operate a short wave transmitter at the forthcoming hobby fair of the association. One new member was admitted to membership. Plans were completed to rush work on the new clubhouse.

Regret Expressed—Sincere regret was voiced yesterday by H. W. Edwardson, secretary-treasurer of the St. John Ambulance Association, on the death Friday of S. J. Halls. Mr. Halls was a member of the council of the association from 1922 to 1932, when he was forced to resign on account of ill health. He had been a most valued member of the council, Mr. Edwardson said.

Visit Aged Men—Alderman W. H. Davies, secretary of the Landsberg aged men's fund, visited the Aged Men's Home on Tuesday, accompanied by P. A. Fitzsimmons. The usual donation was made to non-pensioners, chocolate bars distributed from the fund, and a generous gift of tobacco from Mrs. Alice S. Painter, Sr., of 755 Selkirk Avenue, was received and much appreciated.

To Draft Resolutions—At a meeting of Ward Three Conservatives in the Campbell Building, Friday evening, the officers were empowered to draft resolutions for presentation to the Federal convention of the party. The ward will sponsor a community sing-song in the headquarters on Friday, April 22, in which seventeen school children will perform. Mrs. J. Taylor will be mistress of ceremonies.

Celebration Prizes—Plans for the May 24 celebration were discussed yesterday morning by the City Council celebration committee, headed by Alderman Edward Williams. It was announced that Alderman W. H. Davies would receive entries for events to be held in Beacon Hill Park. Prize money for decorated and illuminated automobiles will total $150, with $25 for boys and girls in costumes with torches, and $17.50 for decorated and illuminated bicycles.

To Close for Holidays—It was announced yesterday that St. Ann's Academy will close for the Easter holiday period next Wednesday and studies will resume on Wednesday, April 20. During the week, H. J. Reynolds, of the Bank of Montreal, spoke to the commercial class on banking and gave the students some fine advice. In the recent poster competition, Miss Barbara O'Donoghue won an award in the preservation of flowers event and Miss Mary Armitage gained a prize in the fire prevention competition.

The Mistress (interviewing new cook)—And how long were you in your last situation?

The Cook—Twelve days. An' how long did your last cook stick it 'ere?

J. H. BEATTY TO ADDRESS ROTARY

Will Speak to Members on Thursday—A. M. Harding at Two Clubs

JAMES H. BEATTY

CLUB CALENDAR

MONDAY—Gyro Club, luncheon meeting, Empress Hotel, 12 10 p.m.; Business and Professional Women's Club, dinner meeting, Y.W.C.A., 6.15 p.m.

TUESDAY—Kiwanis Club, luncheon meeting, Empress Hotel, 12 10 p.m.

THURSDAY—Rotary Club, luncheon meeting, Empress Hotel, 12 10 p.m.

"Vocations and Avocations," or "Has Canada Lost Its Pioneering Spirit?" will be the title of an address to be given by Rotarian James H. Beatty at the weekly meeting of the Rotary Club on Thursday.

A. M. Harding, national physical director of the Y.M.C.A., from Toronto, will be the guest speaker at two club luncheons. He will speak on "Physical Education" at the Gyro luncheon on Monday. Mr. Harding is expected to have a message of special interest to all Kiwanians when he addresses them on Tuesday.

The guest speaker at the dinner meeting of the Business and Professional Women's Club will be Miss Vaughan Jones, whose theme will be "A Free Lance in Europe."

A New Shipment of Refrigerators

So great has been the demand for the 1938 Canadian General Electric Refrigerators that Macdonald Electric Limited, have just brought in another carload to Victoria. Above are shown the new models on the pavement outside the store, just before they were removed and carried away to the showrooms behind.

$35 For Your Old WASHER
On the Anniversary Model
THOR
This sensational trade-in allowance marks Thor's 31st birthday . . . and introduces a new Thor Washer . . . See it at our store, and remember, no matter what the year or condition of your present washer, it is worth $35.00 on the Anniversary Thor Model.
From $5.00 Down
Fletcher Bros. (Victoria) Ltd.
1130 Douglas Phone G 7148

SPRING IS HERE
LAWN GRASS SEED Either Mixed or Separate
GARDEN TOOLS Complete Stock
FERTILIZERS Organic Chemical. Use O.K. Fertilizer for lawns, 3 lbs. to 100 square feet.
SPRAYS AND SPRAYERS All Sizes
GARDEN LIME For the Garden or Whitewashing Tree Trunks
GARDEN SEEDS Complete Stock in Packets or in Bulk
SEED POTATOES Early and Late Varieties
FLOWER POTS Clay, Cement, Peat
LOCAL AND IMPORTED PEAT MOSS
SCOTT & PEDEN, LTD.
Phone G 7181 GROCERIES Cor. Store and Cormorant

SIDNEY HOTEL
Sidney, B.C.
FRIED CHICKEN DINNERS SERVED EVERY DAY 75c

MR. AND MRS.
GEORGE ROSALY
VICTORIA'S LEADING BALLROOM INSTRUCTORS
Are Now
AFFILIATED WITH THE
ARTHUR MURRAY
SCHOOL OF DANCING
FORT AND ELFORD PHONE E 4854

WOOD Reopening WOOD
OF
HILLCREST & MAYO MILLS, DUNCAN
SOLE AGENTS
HILLCREST FUEL CO.
1936 GOVERNMENT STREET PHONE G 3015
Heavy bark slab mixed with inside blocks. Never been in water. Ready to burn. $2.85 per cord. In 3-cord lots, $8.50. 1½ cords, $4.50.
SPECIAL FOR ONE WEEK. 6 cords $16.00

MILK
If you want your milk pasteurized you can have it.
Don't be foolish and go back on a good raw milk from a known source of supply.
Get out and see your source of supply right at the fountain head. No elaborate white clothes will cover up a dirty source.
A good, clean, raw milk pasteurized on the farm will fill all needs, especially if preferred raw to start with.
Ask your doctor!
E. & T. Raper
P.O. BOX 970
Phone: COLQUITZ 18

Phone E 6952 Res. G 2477
REID'S
High-Class Used Furniture
1317-1319 BROAD STREET
VICTORIA, B.C.
We Buy Any Quantity of High-Class Furniture

SPECIAL SALE
Dryland Wood—Mixed with bark and slabs. 2-cord lots, inside Blocks. 1 cord $5.00
First Growth Cordwood, 1 cord $4.00
Malahat Bone-Dry Stove-wood 1 cord $6.50
Guaranteed Never Been in Salt Water
Also 1 Fir Wood, Stove Lengths $5.00
Old John Wood Co. E 2743

NO MORE CORN PAIN
Safe, Sure Relief In One Minute!
No waiting, no half-way relief when you use Dr. Scholl's Zino-pads. The instant you apply them, pain is gone—forgotten! These thin, soothing, healing, *Medically Safe* pads stop shoe pressure, prevent corns, sore toes and blisters. The separate *Medication* included in every box quickly removes your corns or callouses. Sizes for Corns, Callouses, Bunions, Soft Corns between toes. Don't accept a substitute. Cost but a trifle. Sold everywhere. Get a box today.

Dr Scholl's Zino-pads

Money-Saving Sale of Jap-a-lac Time-Tested Paints and Varnishes
SALE DATES: FROM APRIL 11 TO 23, INCLUSIVE

	Gals.	½ Gals.	Qts.	Pts.	½ Pts.
JAP-A-LAC 4-HOUR ENAMELS					
Regular price	...	3 40	1 80	.95	.60
SALE PRICE	...	2 75	1 40	.75	.40
JAP-A-LAC 4-HOUR VARNISH STAINS					
Regular price	...	3 10	1 60	.90	.50
SALE PRICE	...	2 50	1 30	.70	.35
SPEED-WALL 4-HOUR SEMI-GLOSS					
Regular price	4 50	2 45	1 30	.70	—
SALE PRICE	3 60	1 90	1 00	.55	—
ROCK-SPAR VARNISH, QUICK DRYING					
Regular price	7 00	3 65	1 90	1 05	.55
SALE PRICE 2 For	7 01	3 66	1 91	1 06	.56

SPEEDOLEUM LINOLEUM FINISH. Quarts Only, Regular $1 60
FLORENAMEL (All Colors). Quarts Only, Regular $1 40
PORCH AND DECK PAINT. Quarts Only, Regular $1 40
SALE PRICE 98c

We also carry a complete stock of LUMBER—LATH—SHINGLES—WALLBOARDS and miscellaneous BUILDING MATERIALS at attractive prices.
SIDNEY LUMBER
PHONE G 2515 2116 GOVERNMENT STREET

PERSONAL ITEMS and SOCIAL HAPPENINGS

Wedding Is Celebrated At Oak Bay

In a charming setting of daffodils, freesias and Calla lilies arranged in St. Mary's Church, Ven. Archdeacon Nunns solemnized the marriage yesterday afternoon of Molly, eldest daughter of Mr. and Mrs. W. P. Unsworth, Maddison Street, and Mr. Gordon Campbell, only son of Mrs. C. W. Campbell, Satellite Place, Oak Bay, and of the late Mr. Campbell. Mr. F. T. G. Wickett presided at the organ.

The piquant bride, who was given away by her father, wore a smart three-piece suit of old gold homespun adorned with a corsage bouquet of gardenias and lily of the valley, a British tan suede hat and accessories in the same shade. Attending her was her sister, Miss Marjorie Unsworth, in a bolero suit of rose-copper fine wool, worn with a Paisley blouse and fawn accessories. She carried a colonial posy of small blending flowers. Mr. Christopher Usher was best man.

Relatives and a few close friends were welcomed by Mr. and Mrs. Unsworth at their home after the ceremony, the latter wearing a smart redingote outfit of brown and gold, and receiving with them was the bridegroom's mother, who was dressed in navy blue. They both wore corsage bouquets of roses.

The bride's cake centred the refreshment table standing between tall white tapers, and two cream-colored porcelain bowls were arranged with colonial bouquets of mixed flowers.

After a motoring trip on the Mainland, the couple will return to Victoria and take up residence on Beach Drive.

Spencer's Choir To Give Concert In Royal Oak Hall

Under the leadership of Mr. Frank Tupman, the Spencer's choir will give a concert at the Royal Oak Community Hall on Tuesday evening at 8 o'clock. The proceeds will go towards the Royal Oak Institute mortgage fund.

Besides the choir selections, solos will be sung by Miss A. Sangster, Mr. Norman Tyrrell, Miss Bernice Unwin and Miss Kay Clarke, and violin selection will be played by Mr. H. Cartwright.

—Photographs by Cherer.

MISS MONA McDONALD — MR. E. H. LUNEY

Captain and Mrs. A. McDonald, 121 Government Street, Announce the Engagement of Their Youngest Daughter, Mona, to Mr. Elwood Herbert Luney, Son of Mr. and Mrs. W. A. Luney, 630 Foul Bay Road. The Wedding Will Take Place at St. Andrew's Presbyterian Church on May 14.

Clubs and Societies

Qu-Alex Meeting

The W.B.A. Qu-Alex Girls' Club held its meeting on Friday evening at the home of Miss Barry Taylor, Rutland Road. Special guests of the evening were Mrs. Caroline M. M. O'Brien, the provincial field director from Vancouver, Mrs. W. Peden, of the Women's Institute, and Mrs. Cameron. The president, Mrs. A. Barraclough, presided and several new members were welcomed to the club. Mrs. O'Brien spoke on the W.B.A. Convention to be held in New York in 1939, and Mrs. Barraclough was elected delegate to represent the Qu-Alex Club. After the business session, Mrs. Peden gave a demonstration of glove-making. Miss Hilda Jacques held the "lucky number"; Miss Ethelwynne Malcolm won the "lucky cup," while Miss Marjorie Bowden was awarded the "mystery box." Refreshments were then served by the hostess from a table centred with daffodils and ferns and lighted by yellow tapers. A sale of home-cooking will be held in Spencer's, on May 7. There is to be a meeting for glove-making on April 29 at the home of Mrs. H. Barraclough, 1878 Cochrane Street. The next regular meeting will be held on May 20 at the home of Miss Thwra Gaetz, 1877 Forrester Street.

• • •

Alexandra Lodge

Princess Alexandra Lodge, Daughters of England, held its meeting recently with the worthy president, Mrs. I. Tyrrell, in the chair. Mrs. F. G. Bridges, who has been secretary for the past eighteen years, tendered her resignation, due to ill-health, and Mrs. D. Swan was elected to fill the position. The vacancy of treasurer made by Mrs. Swan will be filled by Mrs. I. Bell, who was elected to that office. Mrs. A. Gorton will take Mrs. I. Bell's place as auditor. Mrs. James, of Lodge Primrose; Mrs. S. Smith and Mrs. M. Caldwell acted as scrutineers. At the next meeting on April 21, the installation and initiation will be held. The drill practice for April 19 has been canceled.

• • •

Emmanuel Mission Circle

The Junior Mission Circle of the Emmanuel Baptist Church met recently at the home of Miss Vera Parfitt, 1312 Vining Street. The devotional message was given by Miss Rachel Hull on "Working Together With the Risen Lord." An account of the missionary work in Northern Saskatchewan was given by Miss Margaret Lorbeer, and an interesting and educational book review on "World Problems of Today," by Spaull, was given by Miss Opal Abercrombie. The president, Miss Gladys Rowley, conducted the meeting, and vocal duets were sung by Miss Vera Parfitt and Miss Opal Abercrombie. Refreshments were served by the hostess.

• • •

Daughters of England

Lodge Primrose, Daughters of England, No. 32, held its regular business meeting on Friday in the S.O.E. Hall, with the worthy president, Mrs. P. Humber, presiding. The district deputy, Mrs. C. Smith, was on the platform. A primrose tea and five hundred party will be held on April 19 in the S.O.E. Hall, under the convenership of Mrs. J. Baron. Choir practice will be held on Tuesday at 2 p.m. At the next social meeting, the choir will give a concert, which will be followed by a dance. Mrs. L. Shrimpton will conduct the choir.

• • •

Britannia W.A. Patricia Lodge

Princess Patricia Lodge, No. 238, Daughters of St. George, met recently with the worthy president, Mrs. Hennis, in the chair. One new member was installed. Owing to the date of the next meeting falling on Good Friday, it was decided to postpone the meeting until April 22. Plans were completed for the St. George's Day banquet to be held in the Hudson's Bay Company on April 23.

• • •

St. Michael's W.A.

St. Michael's W.A., Royal Oak, held its monthly meeting recently in the hall, with the president in the chair. Owing to the illness of the Dorcas secretary, the quilting could not be continued. It was decided to hold a silver tea on Easter Tuesday in the Parish Hall from 3 to 5 o'clock, to which Mrs. Sexton and Miss Duncan will be invited. Mrs. Wickens and Mrs. Mead-Robbins served tea after the meeting.

• • •

Bridge Club

Members of the Chiselers' Bridge Club spent an enjoyable evening recently at the home of Miss Betty Lansdell, Graham Street. Refreshments were served, and prizes were won by Mrs. Arthur Armstrong and Miss Gladys Longhurst. The guest of the evening was Miss Gladys Longhurst. The next meeting will be held at the home of Mrs. Robert Stewart, Anderson Avenue.

• • •

Tuberculous W.A.

The Women's Auxiliary to the Tuberculous Veterans' Association has been invited to attend the provincial meeting to be held on Wednesday in the Britannia Branch clubroms, View Street, at 1:45 p.m. Members wishing to attend the luncheon at 12 noon are asked to telephone Mrs. R. V. Campbell, G 2781.

• • •

Women Conservatives

The Victoria Women's Conservative Association will hold its monthly business meeting on Thursday evening at 8 o'clock at headquarters, Campbell Building. During the evening, Dr. J. D. Hunter, M.P.P., will address the meeting, his subject being "The Life of Sir John A. Macdonald."

• • •

St. Aidan's W.M.S.

The Easter thankoffering meeting of St. Aidan's W.M.S. will be held in the assembly hall on Tuesday at 2:30 p.m. Mrs. Nellie McClung will be the speaker and Mrs. J. Hood will conduct the affiliation ceremony of the C.G.I.T. group. A musical programme has been arranged. Interested ladies are invited to attend.

• • •

Hollywood L.A.

The monthly meeting of the Hollywood Sunday School Ladies' Aid was held at the home of Mrs. Taylor on Thursday. Mrs. Hyslop reported that the finances of the aid were in good standing. Mrs. Taylor served refreshments after the meeting.

• • •

Moose Women

The business meeting of the Victoria Chapter, No. 25, Women of the Moose, to be held tomorrow in the K. of P. Hall, will include a shower of items for the sale of work to be held on April 25. As it will be quarter night, members are asked to bring refreshments.

Witty Kitty

By NINA WILCOX PUTNAM

It's all right for a girl to wear her heart on her sleeve if she keeps her head on her shoulders.

Rebekah Lodge

The business meeting of Carne Rebekah Lodge, No. 45, was held on Thursday evening, after which members and their friends spent a social period. A degree practice will be held on Tuesday at 7:30 p.m. A rummage sale will be held by the lodge on Saturday, May 14.

• • •

St. John's W.A.

The business meeting of St. John's W.A. will be held at 2:30 p.m. on Tuesday, when Bishop Lloyd will be the speaker. The annual reunion party of the W.A. will be held on Tuesday, April 26, at 3 p.m. in the schoolroom. All members are invited to attend.

• • •

Birthday Club

The April group of the Victoria City Temple Birthday Club, under the direction of Mrs. V. Celle, will hold a court whist party in the City Temple social hall on Wednesday at 8 o'clock. Refreshments will be served.

• • •

L.O.B.A. Lodge

Queen of the Island, L.O.B.A., will hold an Easter sale of work on Wednesday at 2:30 p.m. in the Orange Hall, Courtney Street. Afternoon tea will be served. In the evening at 7.30 o'clock the regular lodge meeting will be held.

• • •

St. Mary's W.A.

Plans are being made by St. Mary's Senior W.A. for a silver tea, sale of work and home cooking, to be held on St. George's Day, April 23, in St. Mary's Hall, Yale Street, from 2:30 to 5:30 p.m.

• • •

St. Mark's W.A.

St. Mark's W.A. will hold its monthly meeting on Tuesday afternoon at 2:30, in the parish hall. Preparations for the birthday party are in progress and members are asked to make an effort to attend.

• • •

University Women's Club

The University Women's Club will meet on Tuesday at 8 p.m. at the home of Mrs. Allon Peebles, 843 Newport Avenue. Lieut.-Col. F. O. St. John will give an address on "The Old Tibet Road."

• • •

St. Paul's W.A.

St. Paul's Naval and Garrison Church W.A. will hold its business meeting in the guild room of the church house on Tuesday at 2:30 o'clock.

• • •

St. Mary's Guild

Members of St. Mary's Ladies' Guild are asked to attend the short Lenten service, to be held in the church on Tuesday at 2:30 p.m. prior to the regular meeting.

• • •

The W.A. to Britannia Branch, No. 7, Canadian Legion, will hold its monthly meeting in the clubrooms on Tuesday at 7:30 p.m. There will be a guest speaker.

• • •

St. Mary's Senior W.A.

The monthly meeting of St. Mary's Senior W.A. will be held on Thursday in the hall at 2.30 p.m.

• • •

King's Daughters

The Ready-to-Help Circle of the King's Daughters will meet tomorrow at 2:45 p.m. in the restrooms.

• • •

To Hold Daffodil Tea

The Ladies' Guild of Shelbourne Street Hall will hold a daffodil tea tomorrow from 3 to 5 o'clock.

SHAWNIGAN DANCE

The delightful opening dance held at the Shawnigan Beach Hotel, Shawnigan Lake, on Friday evening was of special significance, being the first function held in the popular hotel since its change of name from the well-known "Forest Inn."

Dancing was enjoyed in the lounge to the music of a popular Victoria orchestra, and supper was served in the dining-rooms, which were tastefully decorated with Spring flowers.

OVERDONE IT

A motorist was asked if he had tried a new atomizer which is said to halve petrol consumption.

"Rather," he replied. "It did all the makers claimed for it, and saved 50 per cent of my petrol. I also bought a new carburettor which saved 30 per cent, and got another brand of petrol which saved 20 per cent, and some special sparking plugs which saved another 10 per cent.

"Then I took the car out for a test run and I'm dashed if the petrol tank didn't overflow before I'd gone five miles."

HAROLD S. TIMBERLAKE
Optometrist
647 YATES STREET
Appointment, 9 to 6
Phone: Office, E 2513
After 6 Phone G 3978

Irridescent Silk Hose POPULAR COLORS. PER PAIR $1.00
A. K. LOVE, LTD.
708 View Street —Ladies' Wear— Up From Douglas

You Are Invited to the ANNUAL EXHIBITION OF ZEISS PHOTOGRAPHY
NOW OPEN—DAILY, FROM 9 TO 5—DON'T MISS IT!
This Exhibition Demonstrates the Marvelous Capabilities of the Miniature Cameras
JOS. SOMMER & SONS, LTD.
THE PHOTOGRAPHIC SUPPLY STORE
1013 GOVERNMENT STREET

NEW LOW INSULIN PRICES
As Announced by the Manufacturers
BLUE INSULIN (20 Units) 50¢
YELLOW INSULIN (10 Units) 90¢
PROTAMINE ZINC INSULIN $1.05
We Carry a Complete Stock of All Diabetic Necessaries
Save With Safety at the
OWL DRUG CO., LTD.
W. H. Bland, Manager
Prescription Specialists for Over Fifty Years
Campbell Bldg., Cor. Douglas and Fort Phone G 2813

EASTER BLOUSES
New shipment in all the new shades and styles. From $2.98 to $4.95
MAE MEIGHEN
Corset Specialist, 637 Fort Street
FOR FOUNDATION GARMENTS

THE IDEAL SPRING FOOTWEAR
"VITALITY" and "QUEEN QUALITY"
Shoes in the Latest Costume Colors
MUNDAY'S
1203 DOUGLAS STREET

Values Every Day That Save You Real Money
SAFEWAY and PIGGLY WIGGLY
7 Stores to Serve You

MOFFAT COOKING SCHOOL
SHRINE AUDITORIUM
April 26, 27 and 28
2:30 - 4:30 Daily Prizes
B. C. ELECTRIC

Be Smart for Spring
Either with a Lapin Bolero at $29.50
Or a Smart Jigger at $39.50
Or a Fashionable Swagger at $49.50
All shades and styles to choose from
FOSTER'S FUR STORE
753 YATES PHONE E 2311

"NEMO" Foundation Garments
Many Strikingly New Garments Are Included in the Newer Creations for Spring and Summer
To make your new costume a triumph you must be correctly fitted. We feature personal service to the women eager for the correct foundation garment.
Come In and See What a Personal Fitting Will Mean to Your New Outfit
SPECIAL . . . "NEMO" FRONT-LACE CORSET
Made of firm brocade with matching elastic sections. Sizes 29-36. Reg. $9.00—Selling, Specially Priced, each $4.95
CATHERINE WILSON'S CORSET SHOP
Between Douglas and Broad
635 YATES STREET PHONE E 3333

BOATS FOR SALE
TO BUY
TO SELL
TO RENT
TO TRADE
PHONE E4114
Outboard, speedboat or forty-foot pleasure craft . . . you'll find amazing values in The Colonist Want Ads. A few lines in the "Boats and Launches" column will put you in touch with the man you want to reach, no matter if you wish to buy or sell.
The Daily Colonist
Classified Ad Dept. Office Open 8 A.M. to 10 P.M.

TRADE-IN Days
"OH! LOOK! WE CAN GET A LIBERAL ALLOWANCE FOR OUR OLD FURNITURE!"
"WONDERFUL! NOW WE CAN GET SOMETHING BETTER THAN WOULD BE POSSIBLE OTHERWISE!"
APRIL IS TRADE-IN MONTH
Spring cleaning time . . . now is the time to discard that old suite . . . replace it with new and up-to-date furniture.
New Shipment Includes These
FINE QUALITY SUITES
SEE THEM TODAY
A 9-Piece Solid Walnut Dining Room Suite, consisting of table, 6 chairs, buffet and china cabinet. A really beautiful design and the finest quality $189.00
A 9-Piece Mahogany Dining-Room Suite in Colonial design. A high-grade suite at a reasonable price. Duncan Phyfe table, 6 chairs, buffet and china cabinet $210.00
A Kroehler Chesterfield Suite in the very latest design and covering. A really comfortable suite and guaranteed to last a lifetime. Priced at $185.00
A 5-Piece Bedroom Suite in walnut. An exclusive design and an exceptional value at $195.00
4 Pieces $155.00
6 FLOORS OF FURNITURE, CARPETS, LINOLEUM
Specials!
FOR THIS WEEK ONLY—LIMITED NUMBER ONLY
CONGOLEUM RUGS, 6 x 9 ft. Regular $6.15 $4.50
DRESSERS, large size with round mirror. Reg. $22.50 $16.25
ODD CHESTERFIELDS. Regular $38.50 $31.00
OCGASIONAL CHAIRS $7.95
BRIDGE LAMPS, complete $3.50
Home Furniture Co.
825 FORT STREET - (JUST ABOVE BLANSHARD) - PHONE E 9921

Social Activities and Notes of Personal Interest

Social and Personal

Crystal Shower

Numbered among the many delightful affairs which have been given during the past month in honor of Miss Doris Benwell, a bride-to-be, was the crystal shower arranged in her honor on Friday evening by Mrs. William Blair at her home, 1384 Hillside Avenue. Upon her arrival, Miss Benwell was presented with a corsage bouquet of carnations and forget-me-nots. Corsage bouquets of pale mauve Parma violets and maidenhair fern also were presented by the hostess to Mrs. E. G. Benwell and Mrs. A. Dakers. The complete set of matched crystal comprised the gifts of the assembled guests and was arranged in a dainty basket in pastel colors of green and yellow with sprays of shell pink rosebuds and fern. The reception rooms were arranged with Spring flowers, hyacinths, jonquils and mauve stocks predominating. Cards were played and prizes were won by Miss Georgina MacKay, first; Mrs. Tom F. Wallace, second, and Mrs. F. Welsh, consolation. A sit-down supper was served from a lace-covered table; on the mirror centrepiece stood a silver basket of daffodils and mauve stocks and surrounded with pale green tulle and flanked by green candlesticks. Mrs. E. G. Benwell and Mrs. A. Dakers presided at the urns. The invited guests were Mesdames E. G. Benwell, Alex Dakers, Tom F. Wallace, Richard Benwell, F. Welsh, Adam Godtel, Sidney Benwell, Phillip Cannock, A. H. Dodd, John A. Small, Jr., and Misses Irene Wallace, Edina Wallace, Dorothy Ashman, Veda Dakers and Georgina MacKay.

• • •

Teas to Honor Daughter

Mrs. D. W. Burnett, Richardson Street, entertained yesterday at the tea hour in honor of her daughter, Miss Marjorie Burnett, who will be married shortly. The reception rooms were decorated with a profusion of Spring flowers. The tea table was attractively arranged with a Venetian lace cloth and centred with a low bowl containing pink snapdragons and blue iris. Tall pink candles in silver sconces completed this charming setting. Mrs. M. Laird and Mrs. L. Schmelz presided at the tea and coffee urns, and were assisted by Mrs. C. Yeamans and Mrs. A. Nichol. The guests were Mrs. J. Entwistle, Mrs. H. Barraclough, Mrs. G. Winter, Mrs. J. Bowden, Mrs. H. Thompsett, Mrs. E. P. Siddall, Mrs. F. Tebo, Mrs. C. W. McAllister, Mrs. S. Laird, Mrs. Caroline M. O'Brien (Vancouver) and Miss M. Rodger. This afternoon Mrs. Burnett will again be hostess at tea. Miss Marjorie Siddall and Miss Marjorie Tebo will pour, and Mrs. D. Lewis and Misses Muriel Waind, Dorothy Pears and Mary and Lillian Laird will serve. Those invited are Mesdames W. Strickland, D. Cockburn (Chilliwack), H. Jones, F. H. Brown, P. Luscombe, G. Reece, T. Moffatt, H. A. Burnett, G. Davies, and Misses Florence Siddall, Laura Tebo, Patty Carney, Tillie Carey, May Brogan, Hazel McMahon, May Caldwell, Christine Schmelz, Marjorie Murray, Madge Marconini, Marjorie Thompsett, Edith Barlow, Teenie Saddler, Isabel Pike and Kay Burnett.

• • •

Farewell Party

Mrs. Henry Cathcart, 1274 Johnson Street, and Mrs. Reginald Hayward, 2140 Oak Bay Avenue, were joint hostesses yesterday afternoon at the Empress Hotel, when they gave a tea in honor of Mrs. Fred Spencer, of "Seacrest," Beach Drive, who will leave shortly on a visit to Europe. The guest of honor was presented by her hostesses with a pretty corsage bouquet of roses and forget-me-nots, and a gift to carry with her on her journey. The main table was covered with a lace cloth, and a pretty bowlful of Spring flowers occupied its centre. Seated round the tea and coffee tables were the following guests: Mrs. Fred Spencer, Mrs. G. Hethey, Mrs. B. Hethey, Mrs. B. W. Davies, Mrs. A. Smith, Mrs. G. A. Watson, Mrs. C. Goodwin, Mrs. O. H. Dorman, Mrs. J. W. Smith, Mrs. G. W. George, Mrs. J. Neary, Mrs. D. MacBride, Mrs. J. H. Lee, Mrs. J. T. Jones, Mrs. D. H. Harkness, Mrs. W. B. Grant, Mrs. T. Johnson, Mrs. S. H. Okell, Mrs. A. Hood, Mrs. W. F. Fraser, Mrs. W. Ellis, Mrs. J. P. McKinnon, Miss K. Fraser, Miss A. Hood, Miss I. Cathcart, Miss Neary, Miss P. Smith and Miss M. Morley. Mrs. Spencer will leave Victoria on April 19, traveling by way of Seattle to New York by motor, and on May 7 she will sail on the Ss. Corinthian to England, where she will spend some time. Later she will go north to visit the Empire Exhibition in Glasgow, Scotland, after which she will cross the Channel to the Continent for a visit there before returning in September to Victoria.

• • •

Tea Hostess

Miss Dorothy Campbell entertained at the tea hour yesterday afternoon at the home of her parents, Mr. and Mrs. F. D. Campbell, Foul Bay Road. The rooms were gay with Spring flowers and tea was served from a table centred with a bowl of green shamrock flanked by silver candlesticks holding pale green tapers, and silver vases of daffodils. Presiding at the tea and coffee urns were Miss Jean Mayhew and Miss Barbara Sweeting. The guests included Misses Denise Mara, Rachel Jukes, Mary Worsley, Constance and Mary Stephens, Betty McMurray, Ann Ridewood, Peggy Mercer (Vancouver), Audrey Eberts, Laura Bapty, Yvonne Lowden, Felicity Grant, Pat Craig, Betty Millins, Cynthia Yarrow, Joy Savage, Mary Drury, Josephine Wilson, Gwen Wright, Eelin Munroe, Jane Holland, Joan Fisher, Phyllis Milligan, Joan Forrest, Valentine Harlock, Priscilla Wright, Helen Woodcroft, Daphne Nunns, Gwynedd Thomas, Patsy Watson, Elizabeth Pearce, Clare King, Beatrice Pentreath (Vancouver), Sheila MacAbe, Thisbe Fletcher, Jean Mayhew and Barbara Sweeting.

• • •

Miscellaneous Shower

Miss Gilberta McLaughlin entertained on Friday evening at the home of her sister, Mrs. F. R. Woolsey, Quadra Street, at a miscellaneous shower in honor of Miss Alice Kergin, whose marriage will take place shortly. The bride-to-be was presented with a dainty corsage bouquet of roses and violets. Much merriment was provoked by the manner in which the gifts were presented to the bride, this being done by concealing the gifts under the raincoat of a comic dummy who carried a large old-fashioned purse on her arm with her name, "Miss L. Laneous," printed in silver letters across it. Spring flowers and daffodils were used in profusion, yellow and white being the color scheme. The guests were Mrs. H. P. Kergin, Mrs. J. Newbigging, Mrs. C. G. McLaughlin, Mrs. R. Kalfus, Mrs. F. R. Woolsey and Misses W. Bridge, M. Hemebn, R. Balcolm, M. Corrie, J. Brown, M. Lawrence, E. Ballson and E. Rose.

• • •

Hostess at Tea

Miss Patricia Byrom entertained a number of her young friends at tea yesterday afternoon at the home of her parents, Mr. and Mrs. J. S. Byrom, Craigdarroch Road. The tea table, arranged with Spring flowers and yellow candles in silver holders, was presided over by Miss Mona Walsh and Miss Veronica Ciceri, and assisting in serving were Miss Beryl Speck and Miss Anna Byrom. The guests were Misses Jane Arnold, Jean Adams, Doreen Wells, Myra Batchelor, Maryan Peterson, Betty Southern, Naomi Webb, Denise Bethune, Maureen Dare, Doreen Lillie, Alice Corcoran, Vivien Talbot, Molly Matthews, Sheila Kearns, Deidre Conway, Jean Hay, Betty Brady, Mildred Hardiman, Antoinette Sparrow, Dorothy Davis, Muriel Armstrong, Rita Thompson, Betty Peel, Kathleen St. Martin and Peggy Lowe.

• • •

Gifts Presented

Mrs. J. Beadle and Mrs. R. Duncan entertained recently at a miscellaneous shower at the home of Mrs. Duncan, Ker Avenue, in honor of Mrs. Norman Emery, a recent bride. The gifts were concealed in a mauve and yellow Easter basket. The rooms and supper table were bright with Spring flowers, and the invited guests were: Mesdames E. Cooper, E. Cownden, Thornber, M. Crabtree, M. Wright, A. Mason, M. Couture, B. Rose, M. Webb, W. Hitchin, A. Snelling, Edna Jackson, K. Cambrey, F. Brown, J. Molyneux, W. Renfrew, W. Campbell, A. Restell, F. A. Graham, E. Jane, C. Paton, Croeby, C. Morrish, F. Wetherell, E. Burke, K. Herring, E. Sparks, F. Kerslake and Miss Esther Johnstone.

• • •

At Empress Hotel

Among the visitors to Victoria who registered at the Empress Hotel yesterday were Dr. and Mrs. R. D. Forbes, Miss Elsie Oliver, Misses Esther and Elizabeth Van Horn, Miss Ann Chamberlain, Miss C. C. Cornish, Mr. and Mrs. D. Hartmann, Mr. and Mrs. E. J. Beardsley, Robert E. Hampson, O. A. Anderson, Seattle; Mrs. John Harvey, Bermuda; Mr. and Mrs. E. S. Glasp, Mr. and Mrs. E. T. Rogers, Mr. and Mrs. J. Moscovich, Vancouver; W. R. Wilson, Edmonton; Charles De Bretteville, San Francisco; W. H. Snell, Montreal; W. T. Thorpe, Toronto; E. Walloe, Ocean Falls; Dr. Ralph Johnson, D. V. L. Rose, Anacortes, and James MacLean, Winnipeg.

• • •

Supper Dance at Empress Hotel

The supper dance at the Empress last night reflected the spirit of Spring, femininity showing a distinct preference for the new flowered printed silks so much in vogue for Summer dance frocks. Over 200 Victorians and their friends were dancing. Under the direction of Mr. William F. Tickle, feature numbers by the Empress dance orchestra were "There's a Boy in Harlem"; "How Can You Forget?" and "Jezebel," from the motion picture of the same name. In compliment to Mr. George Tallamy, who with Mrs. Tallamy entertained a party of twelve on the occasion of his birthday, the orchestra played "Two Dreams Got Together."

• • •

Shower for Bride-to-Be

Miss R. Hughes and Miss G. Rudge were hostesses at a miscellaneous shower recently at the home of Miss Rudge, Woodlands Road, in honor of Miss Madalene Carter, whose marriage will take place shortly. The gifts were concealed in a decorated treasure chest. Games were played, and refreshments served at a table centred by a pretty yellow umbrella, each guest's place being marked by a miniature umbrella, a replica of the centrepiece. The guests were Mrs. A. Carter, Mrs. J. Davidson, Mrs. A. C. Hughes, Mrs. D. Walker, Mrs. E. Rumball, Misses M. Hughes, M. Blyth, V. Reid, P. Davidson and K. Carter.

• • •

Kitchen Shower Held

A kitchen shower was held on Thursday evening at the home of Miss Babs Bukin, 120 Sims Avenue, in honor of Miss Margaret Alexander, who is to be married shortly. Games were played and the invited guests were Misses Mary Burnett, Phyllis Gale, Verna Henry, Evelyn Green, Nancy Harper, Freda Newman, Irene Bukin, Mae Robbins, Hilda Brown, Mabel Miller, Margaret Alexander, Edith Reid, Eva Lillian Burke, Emily Sheats, Lillian Woodburn, Viola Bath, Bessie Davidson, Alveretta McNutt, May Buckingham, Chrissie Miller, Edith McNeill, Muriel Watkins, Evelyn Holness and Mr. Robert Watkins.

• • •

Surprise Shower

In honor of Miss Marie Little, whose marriage will take place shortly, Mrs. Ray Johns entertained at a surprise miscellaneous shower at her home, 1321 George Street. The bride-to-be received many beautiful gifts, which were presented in an attractively-decorated container. Daffodils were arranged in the reception rooms. Games were played, and prizes won by Mrs. K. Nancarrow, Mrs. E. Young, Mrs. G. Little and Mrs. L. Kinsey. The invited guests included: Mesdames Goodwin, E. Young, Dear, K. Nancarrow, Young, Roskelley, McDonald, G. Little, L. Kinsey and Miss P. Coles.

• • •

Birthday Greetings

Lieut. Col. J. W. L. Moore received many messages of congratulations from his friends on the occasion of his seventy-second birthday, which he celebrated at his home on Quadra Street on Friday. Among those who called during the afternoon were Col. W. Bapty, Major and Mrs. G. Sisman, Major and Mrs. Bessonette, Mrs. Eller Sr., Mr. and Mrs. F. Eilers, Mr. and Mrs. P. Fletcher, Mr. and Mrs. Leslie-Melville, Misses Byrdie Eilers, Barbara Kemp and Master Lewis Eilers.

• • •

Had Tenth Birthday

Mrs. J. Harold Wilson entertained at her home on Pemberton Road, a number of school friends of her son Alan, who was celebrating his tenth birthday. A birthday cake held the place of honor at the table where the young guests enjoyed tea after playing games. The boys were Michael and Donald Wilson, John Pitts, Urquhart Sheffield, Bill King, Galt Elkington, Richard Paterson, Jimmie Robertson and Ronald Wilson.

• • •

Leave for South

Mr. and Mrs. James L. Bruce, Skouriotissa, Cyprus, and their two daughters, the Misses Mary Adaline and Janet Bruce, Los Angeles, left on Friday for California, after a short visit here with the Misses Bruce, 1206 Douglas Street. Toward the end of the month, Mr. Bruce will sail from New York for London, en route for Cyprus, and will be followed a little later in the Summer by Mrs. Bruce.

• • •

Was Tea Hostess

Mrs. C. Lauder was hostess yesterday afternoon at a delightful tea given at the home of her parents, Dr. and Mrs. A. J. Garesche, Fairfield Road. Mrs. Peter Bell and Mrs. Conway Parrott presided at the tea table, which was prettily arranged with a centrepiece of narcissi, daffodils, blue iris and pale pink tulips in a black bowl.

• • •

Had Boys' Party

Mrs. R. W. H. King, Fort Street, entertained yesterday afternoon in honor of the birthday of her son Bill. After attending the movie at the Oak Bay Theatre, the young people returned to Mrs. King's home for tea. Those invited were Alan and Ronald Wilson, Michael Powell, Jimmie Robertson, Reid Page Clark and Urquhart Sheffield.

• • •

Leaving for England

Mrs. C. H. Meares, who has been living at The Angela for some time, is leaving today for Seattle, en route to New York, whence she will sail on April 14 aboard the Ss. Britannic for the British Isles. She is planning to spend several months in England and Scotland before returning to Victoria.

• • •

Complimented Bride-to-Be

Mrs. Harold E. Haynes entertained at an enjoyable tea at her home on Oliver Street yesterday afternoon in compliment to her sister-in-law, Miss Mary Haynes, who is to be married shortly. Violets and hyacinths in a silver bowl formed the centrepiece for the tea table, at which the hostess presided.

• • •

Going to Europe

Mrs. Charles Parker is leaving today for Montreal, and after a few days' visit with friends there, will sail on April 22 on the Ss. Aurania, Cunard Line, for several months' visit with her sister in Beckenham, Kent, and other relatives.

• • •

Bridge Hostess

In honor of her guest, Mrs. Madge Couture, Brantford, Ontario, Mrs. J. Mason, 1117 Esquimalt Road, entertained at a bridge party on Thursday afternoon, Mrs. M. Wright, Mrs. M. Couture and Mrs. Jordan were the prize-winners.

• • •

Afternoon Tea Hostess

Mrs. S. Crow Baker was "at home" at the tea hour yesterday at "Sissinghurst," Gorge Road, when she entertained a large number of friends.

• • •

Here From Vancouver

Mrs. Robin M. Forbes and her little son, Mackenzie, are here from Vancouver, staying with Mrs. Forbes' parents, Mr. and Mrs. T. H. Laundy, Beach Drive.

• • •

Hearing Elman

Mr. George J. Dyke, Victoria, and Mr. Gordon Martin, Trail, B.C., went to Vancouver on Friday to attend the Mischa Elman recital.

• • •

Holidaying in Cariboo

Miss Ella Shadforth, "Dunelm," Dallas Road, is holidaying at Choate Lodge, Cariboo Highway.

A Visitor From Winnipeg

—Photograph by Cherer.

MISS MARJORIE GOODERHAM

An attractive visitor to Victoria is Miss Marjorie Gooderham, who with her parents, Mr. and Mrs. H. D. Gooderham, Winnipeg, is spending a few months at The Angela, Burdett Avenue. Miss Gooderham is being entertained by her young friends here. Before coming to Victoria, she visited friends in Vancouver.

ENGAGEMENTS

WILLIAMSON—MOORE

Mr. and Mrs. C. J. Moore, 625 Michigan Street, announce the engagement of their youngest daughter, Muriel Agnes, to Mr. Wallace Scott Williamson, eldest son of Mr. and Mrs. George Williamson, 939 Old Esquimalt Road. The wedding will take place the latter part of April.

CARTER—REIF

Mr. and Mrs. E. J. Reif, 3154 Richmond Road, announce the engagement of their only daughter, Brenda, to Mr. William Arthur Carter, eldest son of Mr. and Mrs. A. G. Carter, 1941 Woodley Road. The wedding will take place at St. Luke's Church, Cedar Hill, on Tuesday, May 10, at 8.30 p.m.

HOTEL TO OPEN

Qualicum Beach Hotel will open on Thursday for the Easter holidays.

THE OPTIMIST

The would-be office boy brought testimonials from a clergyman and several churchwardens.

After reading them, the employer said: "We don't want you on Sundays, my lad. Have you a reference from anyone who knows you on week days?"

FRIGIDAIRE 1—Saves on Current 2—Saves on Ice 3—Saves on Food 4—Saves on Upkeep
Save on All 4 or You May Not SAVE at All ..... $169.50 And Up
MONDAY'S SPECIAL!
COPPER WASH BOILERS 9½ Gallon Capacity, Each $2.53
THIS ITEM SPECIALLY PRICED FOR MONDAY ONLY
McLennan, McFeely & Prior, Limited
1400 Government Street G 1111

PERMANENT WAVE SPECIAL
Including Cutting, Shampooing, Setting
NO EXTRA CHARGES
Economy Hairdressers
724 Yates (Opp. Plume Shop) E 6133

CEYLON and INDIA TEAS in correctly measured quantities to make a perfect blend.

Flattering Footwear For Easter

$6.95

Fashions for Easter

that satisfy your desire for flattering smartness. Chic new styles and colors that harmonize and complement the loveliness of your Easter clothes. Let yourself be an Easter Parade leader in a pair of smart, fashion-right Cathcart's shoes. In Peep Toe and Sandals.

GABARDINE • DULL PATENT • KID SUEDE AND BRAID • SUEDE • CALF RUST • BURGUNDY • WINE • CHERRY • MULTI-COLORED SUEDE •

CATHCART'S
Quality Shoes at Economy Prices
1208 Douglas Street Phone G6111
SEE OUR WINDOW DISPLAY

Pfunder Tablets
A scientific compounded private formula for the relief of gastric hyperacidity, sour stomach, gas disturbances, etc., when these conditions are due to hyperacidity of the stomach.
MacFARLANE DRUG COMPANY
Cor. Douglas and Johnson Sts.

Modes of Spring
Presented by the Federated Convent Alumnae's Dramatic Guild in a Great
MATINEE TEA AND FASHION SHOW
at the EMPRESS HOTEL, SATURDAY, APRIL 23, 3 P.M.
DRESSES BY MAE MEIGHEN, 637 Fort Street
FURS BY FOSTER'S FUR STORE, 753 Yates Street
HATS BY MRS. J. McKEEMAN, 633 Yates Street
HANDBAGS BY McMARTIN'S LEATHER GOODS 716 Yates Street
HAIR STYLIST REIMER'S BEAUTY SHOPPE 1004 Broad Street
SHOES BY JAMES MAYNARD, LTD 649 Yates Street

SPRING SUITS FOR EASTER PARADE
JUST SAY "CHARGE IT"
No Cash Down. No Extra Cost. Take 3 Months to Pay.
$14.75 to $29.50

Everything you could desire in the way of SUITS. Dressmaker, mannish-tailored, jigger and boxy swagger styles. Imported woolens; black, navy, Gary beige, brown. Sizes 12 to 20 and half sizes.
SPRING COATS $12.75 to $29.50
Hosiery 75c and $1.00 | Blouses $1.29 to $3.95 | Scarfs 89c
AT THE BARGAIN BASEMENT
TAILORED AND JIGGER SUITS $10.95 and $12.95 | JIGGER AND SWAGGER COATS $10.95 and $12.95
YOUTHFUL BOLERO DRESSES $3.95
EASTER HATS To go with your SPRING SUIT or COAT $1.95
PLUME SHOP LTD.
747 YATES STREET PHONE EMPIRE 5621

SPECIAL ANNOUNCEMENT
ARETA M. DAY
(Formerly of Jordan's, Limited, Vancouver and Winnipeg)
Takes much pleasure in inviting the people of Victoria to see the lovely merchandise assembled at the
TREASURE-TROVE
909 GOVERNMENT STREET
(Next Door to Canadian National Railways)
British Woolens, Traveling Rugs, Novelty Blankets, Smart Blouses, Dolls and Pyjama Cases, Brassware From India, Inlaid Tabourets, Persian Scatter Rugs, Super Quality Rugs From British India, Belgian Semi-Oriental Jute Rugs, Etc.
The British Woolens Under the Able Direction of
MISS NELLIE MACFARLANE
(Formerly with Angus Campbell, and well-known to the Victoria clientele)
TREASURE-TROVE
909 GOVERNMENT STREET

AN APPEAL
The Clothing Department of the City's Relief Office Is Making an Appeal for Clothing
At this season of the year many people are purchasing new clothing and furniture, and they may be glad to know that the City Welfare Clothing Department will be grateful for anything they wish to give away. On receipt of a telephone message to the Clothing Department, G 8104, the articles will be collected.

See Our Garden Seats
—at $6.00. Painted any color; light, comfortable, sightly. Well made by disabled soldiers.
The Red Cross Workshop
584-6 Johnson Street Phone E 3513

Hudson's Bay Company
INCORPORATED 2ND MAY 1670

It's Easy to Keep a Nice Lawn With a

FAIRLAWN MOWER

9.25

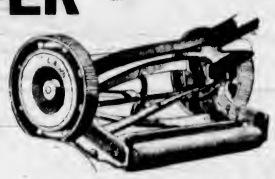

Allowance for Your Old Mower 1.00

You Pay 8.25

Yes, its much easier to mow your lawn with a Fairlawn, and it saves time and energy.

Five 14-inch Sheffield cutting blades, S.K.F. ball bearings, positive drive . . . hardwood roller and handle, cutting blade easily adjusted.

Housewares, Third Floor at THE BAY

COMMEMORATE BATTLE OF VIMY

Tuberculous Veterans Branch Is Host to Members of Ladies' Auxiliary

In commemoration of the Battle of Vimy, the members of the Tuberculous Veterans Branch No. 18 of the Canadian Legion entertained the members of the Ladies' Auxiliary at a social evening held in the club rooms on Blanshard Street, Friday evening.

Frank Digby, president of the branch, was chairman, and in welcoming the members of the auxiliary, thanked them for past services, and particularly welcomed Mrs. W. H. Booth, Port Alberni, a past-president of the auxiliary, and now a member of the provincial executive.

Mrs. D. W. Burnett, president of the ladies' organization, presented to Mrs. Booth a floral bouquet on the occasion of her birthday, and Mrs. Booth, in acknowledging the gift, assured all present of her continued interest in the local organization, despite her distant residence.

The following contributed to the musical programme: Jerry Schofield, pianist and accompanist; Stanley James, comedian; Yorkie, the ventriloquist, and W. Holmes and W. Anderson, who combined in selections on the English concertina and violin.

At the conclusion of the musical programme, refreshments were provided, and games brought a successful evening to a close.

NEW STORE OPEN ON GOVERNMENT

Treasure Trove Carries Varied Stock Of Quality Novelties and British Woolens

Under the descriptive name of "Treasure-Trove" a new store opened its doors last week. Located at 909 Government Street, next door to the Canadian National Railways office, it will feature British woolens, traveling bags, novelty blankets, blouses, Oriental brassware and rugs and similar novelties which will make a visit to the store an endless adventure and delight.

Treasure Trove will be under the management of Areta M. Day, formerly of Jordans, Ltd., Vancouver and Winnipeg, and specializing in the British woolens department will be Miss Nellie Macfarlane, formerly with Angus Campbell, Ltd., and well known to Victorians.

That Body of Yours by JAMES W. BARTON, M.D.

TOO RAPID REDUCING MAY CAUSE THE SEVERE TYPE OF GOITRE

One of the tragic results of reducing weight too rapidly, either by reducing the amount of food eaten or by taking one or more of the "obesity cures," is to find that when the desired weight has been reached, the loss of weight continues. With this continuous loss of weight, other alarming symptoms appear—loss of appetite, nervousness, trembling of the limbs, sleeplessness and rapid heart beat, until finally the severe form of goitre—exopthalmic goitre or Grave's disease—develops.

Some years ago research workers in the Lahey Clinic, Boston, reported a number of cases in which Grave's disease resulted from the use of thyroid extract to reduce weight.

Dr. J. H. Means, president of the American College of Physicians, Boston, and his associates, Drs. S. Heitz and J. Lerman, in the Annals of Internal Medicine, record thirty-five cases of goitre following loss of weight. In fourteen of these cases the loss of weight before the goitre symptoms occurred was due to the reducing cures, and in the remainder it was due to a variety of conditions such as cutting down on food because of stomach or intestinal ulcer, or because of colitis—inflammation of the large intestine—diabetes and other ailments where food aggravated the condition.

Dr. Means and his associates warn physicians and patients against too vigorous reducing cures for overweight. And in cases where operation for goitre is found necessary, that the patient be built up as much as possible before operation.

The general symptoms of this loss of weight are general weakness, loss of muscle tissue, thinning of the blood, weakening of the heart muscle, and loss of morale or ambition.

To correct the condition, the following diet suggestions should be followed: (a) plenty of starch foods—bread, potatoes, sugar; (b) plenty of foods rich in vitamins and minerals—milk, cream, butter, cheese, leafy vegetables, tomatoes, oranges; (c) plenty of fat foods—butter, cream, egg yolk.

Meat and white of eggs—animal proteins—are not considered advisable, as they "speed up" the body processes and may prevent gain in weight.

MEMORIES OF PAST RECALLED

Pacific Club Honors Founders at Forty-Eighth Annual Dinner

Reminiscences of Victoria in former days were exchanged Friday night when the Pacific Club, at its forty-fourth annual dinner, entertained charter members of the old Victoria Club, forerunner of the present organization. Honored guest of the evening was George Jay, one of the original committee of the Victoria Club, who related the story of the founding of that club fifty-four years ago.

The attendance at the gathering numbered about one hundred, made up of members of the Pacific Club and their guests, under the presidency of L. Batchelor, who expressed regret at the unavoidable absence of J. Stuart Yates, one of the original committee.

DEFENCE OF PACIFIC

Canada's place in the defence of the Pacific Coast was briefly referred to by Magistrate Henry C. Hall, K.C., in proposing the toast of the Province of British Columbia. In 1937, for the first time in the history of the Dominion, Canada had recognized that she was the bulwark of the Pacific, Mr. Hall declared, in referring to the steps taken by the Dominion Government to protect the Pacific Coast. The speaker emphasized the importance of living up to the ideals of the white race in this present time of conflict.

W. M. Halliday, replying to the toast, made a strong appeal to all residents of British Columbia to stand by their province in these present days of international stress.

TRIBUTE TO FOUNDERS

A fitting tribute to the founders of the old Victoria Club was paid by Sydney Child, in proposing the toast in their honor.

At such a time, the speaker said, it was fitting that thoughts should be turned to the founders of an organizaion that was a credit to the city, and had played an important part in its development.

Mr Jay, first secretary of the Victoria Club, told of its inception fifty-four years ago, with a membership numbering 116, and mentioned that Mr. Yates, Harry Ella and himself were the only survivtion. To the members of the tion. To teh members of the Pacific Club he extended his best wishes for the continuation of the spirit of good fellowship that had been such a notable feature of its existence up to the present time.

During the evening songs were contributed by Thomas Kelway and Arthur Jackman, monologues by Miss Betty Petch and David Meredith and pipe selections by Andrew Pollock. Cecil Heaton played the accompaniments and Thomas Kelway led community singing.

REV. MARY HOGGAN DIES AT NANAIMO

Was Well Known in Vancouver as Psychic of Occult Scientist —Had Traveled Widely

NANAIMO, April 9.—Rev. Mary Hoggan, 63, well-known Vancouver Psychic of Occult Science, died in the General Hospital here yesterday afternoon, following a short illness. She had previously been visiting relatives in Northfield, two miles north of Nanaimo.

Born in Dorset, England, she had lived in Vancouver for the past twenty-five years. She was a cousin of the late William Barnes, the Dorset poet. She was awarded degrees with honors in the nursing profession in England, and had a certificate of appreciation from Princess Christian. She lectured for many years throughout the British Isles for the Psychical Research Society of London, working in conjunction with the late William Crookes, Sir Conan Doyle and Sir Oliver Lodge. She also toured Australia and New Zealand in the interest of psychic research.

She is survived by her husband, Charles Hoggan, Pender Harbor; Three sons, Percy and Ralph, Vancouver; Trevor, Victoria; two daughters, Mrs. Dora Parkes, Northfield; Mrs. Josephine Bevan, of Rossland. Funeral services will take place at Westwood Hirst Funeral Home, Newcastle Townsite, on Tuesday, at 3 p.m. Interment will be in Nanaimo Cemetery.

WORK FOUND FOR TRANSIENT MEN

Increased Use Made of Facilities Provided at Citizens' Recreation Rooms

A larger number of transient men are making use of the facilities provided by the Citizens' Recreation Rooms, A. H. Hundleby reported at a meeting of the finance committee held on Friday night, when accounts for March were passed. R. F. Taylor, in his report, showed that expenditure for the month amounted to $195, and that $198 had been drawn from the Community Chest funds.

Mr. Hundleby reported that several men had been sent out on odd jobs during the month, and stated that many of the transients were destitute and did not qualify for relief or assistance. Calls for odd jobs would be appreciated, the secretary stated.

In answer to an inquiry by one of the members of the committee as to whether the men were willing to take anything offered, Mr. Hundleby stated that recently an advertisement for ten men required for two days' work was published, and an hour before the time stated to apply, over 200 men were waiting.

The usual procedure has been to close the rooms on Sundays and bank holidays during the Summer, and the committee decided that the rooms should be closed on Sundays until next Fall.

What Today Means

"ARIES"

If April 10 is your birthday, the best hours for you on this date are from 10:45 a.m. to 12:45 p.m.; from 2:45 to 4:45 p.m., and from 8:45 to 10:45 p.m. The danger periods are from 8:45 to 10:45 a.m.; from 4:45 to 6:45 p.m.; and from 10:45 p.m. until midnight.

The average person will not be inclined to listen to hard luck stories or pessimistic forebodings this day. The working out of everything in nature is likely to be for the best if unhampered by individual actions. Your patience and temper may be severely tested, and it will be good judgment to keep both under complete control. Errors in the calculation of time are apt to have a disconcerting effect on your disposition or that of your friends. Do not trust too much to your eyes this day, for they might deceive you. A host and hostess will have to be careful that some thoughtless action on their part is not construed as a breach of etiquette. This is a day when social obligations, for various reasons, might receive too little consideration, which will leave those guilty of such neglect subject to considerable adverse criticism. Married and engaged couples, as well as those anticipating an early engagement, must guard against a lapse of memory in the matters of a birthday remembrance or a sentimental promise of any kind.

If a woman and April 10 is your birthday, your judgment in social or business matters ought to be exceptional. Your financial problems are apt to be easily solved. Through work of an educational, literary, commercial, artistic or theatrical nature a contented frame of mind and a well-filled purse should make you well satisfied. Your household and matrimonial affairs, in all likelihood, will prosper.

The child born on April 10 generally has a marked aptitude for work that requires mental rather than physical exertion. This child apparently will have a very sentimental nature, and seems destined to have a great deal of love and attention showered upon it.

If a man and April 10 is your natal day, be guided by your friends, as well as your own judgment. You must be loyal to your business associates if you expect to prosper. As an editor, author, painter, musician, clergyman, actor, physician or sales representative your success ought to be unqualified.

MONDAY, APRIL 11
"ARIES"

If April 11 is your birthday, the best hours for you on this date are from 9 to 11 a.m.; from 1 to 3 p.m., and from 7 to 9 p.m. The danger periods are from 7 to 9 a.m.; from 5 to 7 p.m., and from 9 to 11 p.m.

An inclination to do as you please can get you into a great deal of trouble this day. Rude impulses may be the controlling factors that will bring about family dissensions, business disputes and lovers' quarrels, so be on your guard against them. It will be only the disregard of what may appear to be trifles that apparently will upset plans and perhaps cause engagements to be postponed or broken. Careless replies to questions put to you while you are working may require you to explain at length later on. You may have to be prepared to do something in a hurry this day, possibly in the way of dressing or making a quick trip. Married and engaged couples, as well as those whose matrimonial possibilities seem to be exceptionally good, must avoid ridiculing any suggestion that is made, particularly if it involves some social activity.

If a woman and April 11 is your birthday, you probably are adverse to being criticized. Nonsense has little appeal to you, nor do lengthy conversations without rhyme or reason. You are likely to be in a fifty in some of your ways, but decidedly extravagent. In other ways Praise may mean much to you, and any lack of expressed appreciation is apt to have a depressing effect upon you. Your future prospects appear to involve a period of great prosperity which apparently will come in a very unexpected manner. Theatrical, musical, literary or artistic work might be the most suitable for you to engage in. Your matrimonial future should be very bright.

The child born on April 11 must be taught from its earliest years not to be destructive or wasteful. Mentally alert, this youngster ought to do well in school and be very successful in whatever it applies itself to.

If a man and April 11 is your natal day, money may mean very little to you, but power a great deal. As a physician, politician, lawyer, author, clergyman, financier, promoter, actor or sales representative your chances of becoming prosperous are unusually good.

The BAY 'Phone E7111

For a More Attractive YOU in the EASTER PARADE

Shop at THE BAY!

You'll find the most thrilling, fashion-right clothes that will put you definitely in front for the Easter Parade. THE BAY provides gay Easter togs for the entire family . . . at prices well within keeping of "ye olde budget."

LET OUR EASTER CARDS CARRY YOUR GREETINGS

Be sure to see this fine selection of Easter Cards . . . You'll find a grand assortment of humorous, general, relative and teachers' cards. Priced from, each 5c to 35c

Easter Crosses

With texts, suitable for Sunday school use. Package of 4 and 5 15c

Stationery, Street Floor at THE BAY

NOTE . . . RURAL DELIVERIES

Owing to Friday, 15th April, being a holiday, please note the undermentioned changes that have been made in our delivery schedule. Deliveries will be made to the following districts on THURSDAY, APRIL 14:

Cobble Hill (Island Highway), Cowichan Station, Cowichan Bay, Duncan, Hillbank, Mill Bay, Kokisilah, Saanichton, Sidney, Roberts Bay, Patricia Bay, James Island, Swartz Bay, Deep Cove, Mount Newton.

NOTES on what's NEW at THE BAY

TYROLEAN TYPE SWEATERS
Gaily Embroidered Botany Wool Pullovers and Jackets with an air of Old World glamour you'll love at 3.95 and 4.95
Sweaters, Fashion Floor

ROMAN STRIPE SASHES
To give a bright, dashing touch to your frock. Or they may also be used to adorn your hat. Each 98c

SCARF AND BELT SETS
In fresh, floral prints to wear with your Spring frocks. They're delightfully new and different, and cost only, set 98c

SATIN "TOPPERS"
Three or four colors daringly combined in chic little toppers to give new life to your Easter suit. Each 98c

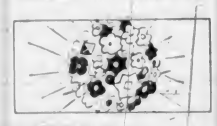

MARDI GRAS JEWELRY
Clusters of dainty, multicolored flowers in clips and branches to thrill feminine hearts. Each 98c
Accessories, Street Floor

ELIZABETH ARDEN GIFT BOX
A delightfully compact box, containing Cleansing Cream, Skin Tonic, Orange Skin Cream, Velva Mask, Hand-O-Tonik, Illusion Powder Rouge, Eye Shad-de 3.00
Toiletries, Street Floor

EASTER PULL TOYS
Gaily Colored Ducks, Roosters, Bunnies, filled with Easter eggs and novelties. Kiddies will adore them 79c
Notions, Street Floor

ARE YOU SUITED FOR EASTER?

Choose one of the new suits for Easter that will make you look and feel like Spring. Jacket suits with fitted lines, peaked revers and accented shoulders. Impeccably tailored from all-wool tricotines, or West of England suitings, in navy, black and stripes in Spring-like shades. Be suited this Easter at THE BAY.

17.95 to 25.00
Suits, Fashion Floor at THE BAY

CREPE BLOUSES
To Flatter Your New Suit

Blouses that will set your suit apart! . . . Styles that are new and different . . . shirtwaist types with elbow sleeves . . . softened with feminine, dressmaker trimmings. Spring charmers for every suit. Sizes 34 to 38.

1.98 and 2.98
Blouses, Fashion Floor at THE BAY

LUXURIOUS FURS
To Complete Your Outfit

Choose a Hudson's Bay quality "Silver" . . . the finest procurable . . . or a choker of Marten, Kolinsky or Squirrel. Rely on our reputation to help you select the best, and you will have lasting satisfaction in any furs you purchase.

Silver Fox Skins, beautifully mounted, from, each 59.50
Two-Skin Marten Scarfs, from, each 59.50
Four-Skin Kolinsky Scarfs from, each 35.00
Natural Siberian Squirrel Two-Skin Chokers, each 12.95
Brown-Toned Squirrel, each 10.95
Furs, Fashion Floor at THE BAY

Heading for a Brighter Parade . . .

EASTER HATS

Hats that will give an exciting touch of sophistication or demureness to your new Easter suit. Tailored straws and felts . . . or youthfully feminine types . . . they're all here awaiting your selection. Choose your hat to match or daringly contrast your suit.

New Straws and Felts, priced from
1.95 to 7.95
Millinery, Fashion Floor at THE BAY

Complement Your Outfit With Lovely "LADY HUDSON" HOSIERY

Unexcelled for glowing shades . . . perfect fit . . . quality . . . and expert workmanship. Shown in weights suitable for every occasion. Wear "Lady Hudson" for beauty and satisfaction. Pair
75c and 1.00
Hosiery, Street Floor at THE BAY

Men! Wear a "HUDSONIA" for Easter!

Suits and Topcoats

Everywhere you go this Easter, you will recognize and be recognized wearing "Hudsonia" Suits and Topcoats . . . because of their excellent quality and styling. Your choice of a wide variety of British woollens . . . the latest 1938 designs and colors . . . and no matter what build or type you prefer, there's a model to suit you. Space does not permit us to tell all the facts about "Hudsonia" . . . come in and see them for yourself . . . you'll be convinced they're the best quality at this price 23.50

Complete Your Outfit With

. . . New Broadcloth Shirts
Splendid quality shirts to wear with your new Easter suit . . . In new shades and patterns to please every taste. Finely tailored, with neat collar attached . . . assorted sleeve lengths. Sizes 14½ to 17 2.00

. . . New Styled Beaver Hats
Hats you'll wear with complete satisfaction—Smart models with snap brims, made from fine quality fur felt. Select from white pearl, Delph blue, sea sand and Tyrol. Sizes 6¾ to 7⅛ 3.85

. . . Dress Socks
Your choice of Holeproof, McCallum and Monarch. Finely knit from wool mixture yarns in a splendid selection of patterns and shades. Well reinforced for longer wear. Sizes 10 to 11½. Pair 50c

. . . Smart New Ties
To give a "character" touch to your Easter suit. Foulards, silk and wools, silk mixtures. Your favorite shades and patterns are all here, and we suggest that you select several now 1.00

Buy Your Complete Easter Outfit on THE BAY Budget Plan. On purchases $15.00 or over, pay one third cash and the balance in 30 and 60 days.
Men's Clothing, Street Floor at THE BAY

Hudson's Bay Company
INCORPORATED 2ND MAY 1670.

BE SURE YOU GET ALL THAT'S NEW WHEN YOU BUY A NEW CAR

★ INDEPENDENT PLANAR FRONT WHEEL SUSPENSION ★ ROTARY DOOR LATCHES ★ AUTOMATIC HILL HOLDER ★ SAFETY BODY—STEEL REINFORCED BY STEEL ★ ECONOMY OF OVERDRIVE AND FRAM OIL FILTER ★ SYMMETRICAL DIRECT-ACTION STEERING ★ HORIZONTAL TRANSMISSION, PERMITTING FLAT FRONT FLOORS ★ FULL SIX-PASSENGER COMFORT

ONLY THE NEW STUDEBAKER HAS ALL THESE FEATURES

JAMESON MOTORS, LTD.
DISTRIBUTORS FOR STUDEBAKER MOTOR CARS AND TRUCKS ON VANCOUVER ISLAND
710 BROUGHTON STREET HOME OF SALES AND SERVICE PHONE G 1181

SECOND THOUGHTS

A man from Aberdeen was approached and asked to join a newly formed Anti-Tipping Society.

"We consider that tipping is a degrading custom and have formed a society to put a stop to it," explained the membership-seeker.

"Ay, I'll join," said the man from Aberdeen gladly.

"That's fine. The subscription is 50 cents a year."

"Och, in that case I'm thinking that it'll be cheaper for me to tip!"

PERSONAL ITEMS and SOCIAL HAPPENINGS

More Guide Companies Organized in Province

Miss Helen Kirkwood, General Secretary of the Y.W.C.A., Gives Inspiring Address on Youth Movements—Headquarters to Be Moved

Mrs. E. Sills, provincial secretary of the British Columbia Girl Guides, read a resume of the year's activities in Guiding at the afternoon session of the annual meeting yesterday in the Chamber of Commerce auditorium.

During the past year, new local associations had been registered at Ladysmith, Chase, Fanny Bay, Otter and Ocean Falls; fourteen new companies were started, as well as three Ranger companies, four packs and a Lone Guide company. One local association, twenty companies and twelve packs were canceled, including three in the Peace River district, which after struggling for some years under great difficulties had been forced to give up Guiding for the present.

The total membership when reports were sent in last November was 4,051, almost the same number as last year with more Guides and Rangers, but fewer Brownies. The supply department had been busy, selling 15,395 articles, compared with 14,332 the year before.

TO LEAVE FOR ENGLAND

Mrs. Sills, who will leave for England early in the Summer, regretted having to give up her office and expressed her appreciation of the co-operation of all with whom she had worked. Miss Hilda Leighton, camp adviser, reported twenty-three Guide and Ranger camps; one training camp and nineteen week-end camps. Girl Scouts from Spokane had visited the Trail Guides and a return visit paid. The Sooke camp had been a great success and a training camp had been held at Naramata.

It was pointed out that of the $1,334.67 received during the year, $1,085.50 was sent to Toronto headquarters on account of uniforms, badges, etc., applied to the companies and packs. Of the remaining expenditure, only $912.10 was spent on actually running the provincial office, including salary and rent, etc.

GENERAL DISCUSSION

The morning session was devoted to a discussion on the theme of the tenth world conference of Girl Guides and Girl Scouts, "What Youth Is Seeking," and a number of speakers expressed their opinions on the question. The discussion was led by Mrs. Campbell, Vancouver. It was suggested that youth was "searching for an opportunity for responsibility," as well as adventure, self-expression, guidance and security, together with a firm "anchor" which was to be found in a strong spiritual background.

It was particularly fitting that the address of Miss Helen Kirkwood, general secretary of the Y.W.C.A., should have been "The Development of the Significance of Youth Movements," in which she spoke of the importance of youth movements, the desire on the part of young people to affiliate themselves with an organized group, and of the value of girls working together along service as well as recreational lines.

SERVICE FOR OTHERS

"The service side of the work is the strength of any organization," Miss Kirkwood stated, adding that this was one of the factors which made for progress in such a movement as the Girl Guides. Referring briefly to the youth movements of Europe, Miss Kirkwood said: "Although we may not be in favor of the purpose for which these movements were organized, we may learn much from them." There was great value to be gained from organized camps or week-end outings, even a day spent together liking was of more value than indoor meeting.

Miss Kirkwood also spoke of the psychological effect of wearing a uniform and its attraction for young people. Everything possible should be done to foster the spirit of pride through an organization as the girl Guides, she added, and that girls should be given every opportunity for leadership and responsibility.

Mrs. H. M. Spedding, Vancouver Municipal Chapter, I.O.D.E., regent, moved the vote of thanks to the speaker, the expression being seconded by Mrs. Don Munday, Vancouver.

MANY GOOD TURNS

The inter-divisional reports, including Burnaby, North Shore, Point Grey and Vancouver, showed increased interest in Guiding. Many good turns had been done throughout the year, one of the most useful being the collection of small amounts of foodstuffs by the South Vancouver division, which resulted in forty Christmas hampers for needy families. No contribution was too small, as little as one potato or one teaspoonful of flour being given towards the whole amount.

Reports of the Lone secretary, Mrs. Don Munday; Mrs. Smithson, badge secretary, and Catholic Women's League companies and packs were all encouraging, although in almost every instance reference was made to the scarcity of Guiders.

Miss Olive Heritage, assistant principal of the Victoria Junior High School, spoke on "The Changing Programme of Study."

It was announced that the Bessborough Shield for next year would take the form of charts competition, and that consideration would be given to a singing contest for the 1940 award.

Mrs. Moxon, deputy provincial commissioner, thanked the delegates for their help in the two-day meeting and spoke of the council's regret at the absence of the provincial commissioner, Mrs. Alan Morkill. On behalf of the council, a plant was sent to Mrs. Morkill.

PRESENTATION MADE

The gift of a purse of gold was made to Mrs. Sills in appreciation of her splendid work as provincial secretary. Mrs. Sills will carry on her work for a short time after the provincial office is moved to Vancouver early in May, and with Miss Lawson will attend the national meeting in Ottawa as a delegate from British Columbia. The annual provincial meetings will be held alternately in Victoria and Vancouver.

After the meeting, a number of the commissioners and Guiders motored to Fairbridge Farm School for tea and were keenly interested in the work being done there.

Married at Church Manse

Photograph by Elite Studio.

MRS. LeROY SYMONS

The marriage took place in the manse of the Metropolitan United Church on Thursday evening, Rev. A. E. Whitehouse officiating, when Ada, youngest daughter of Mr. W. T. Colvin and the late Mrs. Colvin, Souris, Manitoba, became the bride of Mr. LeRoy Symons, Victoria, son of the late Mr. William Symons and Mrs. Symons, Victoria. The bride was given in marriage by Mrs. McCrimmon, sister of the groom, and wore a smart suit of dove grey Bedford cord with a turquoise blue blouse, black felt hat and black accessories. Mr. Leslie McCrimmon was best man. After the service, the bride and groom entertained a few relatives and friends at their new home, 1050 Southgate Street.

To Be Married Here in May

Photograph by Cherer.

MISS MAUDE WORTHINGTON

Alderman and Mrs. John A. Worthington announce the engagement of their only daughter, Maude Virginia Moss, to Mr. Charles Edward Lendrum, of Trail, B.C., eldest son of Mrs. T. Godfrey, New Westminster, and the late Mr. Edward Lendrum, Victoria. The wedding will take place on May 14 at Christ Church Cathedral at 2 o'clock in the afternoon. Miss Worthington is an active member of Daughters of Pity, of which she is a past president.

Easter Tea Is Planned At Empress

An entertaining and colorful event during Victoria's Easter Parade this week-end will be the Easter tea at the Empress Hotel on Saturday, April 16. Vying with new Easter bonnets, much beflowered this season, and smart Spring ensembles, multicolored scented primulas, daffodils, fragrant narcissi, boughs of dainty flowering shrubs, forsythia, plum and pink daphne, will make the rotunda a Springtime bower.

In tune with the occasion, gaiety and joy will be the motif of the programme. Mr. Dudley Wickett, popular tenor and guest artist for the occasion, will feature songs from Walt Disney's world-wide success, "Snow White and the Seven Dwarfs," while the Empress concert orchestra, under the direction of Mr. William Tickle, is rehearsing particularly mirthful and joyous numbers.

Victoria is growing yearly in reputation as a popular rendezvous for Easter, and reservations are already numerous at the Empress Hotel from south of the line and across the Strait of Georgia.

Mother (firmly, to little daughter who is about to have a tooth drawn) —Now, May, if you cry I'll never take you to a dentist's again.

Firemen's Ball to Be Gay Affair

The beautiful waltz melody, "Moon Over Manokura," will open the programme of dance music to be played at the annual Firemen's Ball, to be held at the Empress Hotel on Tuesday, April 19. Other selections in order, on the programme will include: Fox trot, "Heigh Ho"; fox trot, "On the Sentimental Side"; waltz, "The One Rose"; fox trot, "Sweet as a Song"; fox trot, "You're an Education"; waltz, "Ti Pi Tin"; fox trot, "Mama, That Moon Is Here Again"; fox trot, "I See Your Face Before Me"; waltz, "The Whistling Waltz"; fox trot, "It's Wonderful"; waltz, "Viennese Melody"; fox trot, "Thanks for the Memory"; fox trot, "Whistle While You Work"; waltz, "Some Day My Prince Will Come"; fox trot, "In the Shade of the New Apple Tree"; waltz, "Old Favorite Melody"; fox trot, "My Heart Is Taking Lessons"; fox trot, "Gypsy in My Soul," and waltz, "Selected."

The ballroom will be specially decorated for the occasion, and a menu has been prepared for the sit-down supper to be served in the dining-room.

With Mr. Gray Russell filling the position of secretary; the president, Mr. John Abbott, and the vice-president, Mr. Joel Broadwell, have been ably assisted in the arrangements by the following committees: decoration, Mr. John D. Puckey, Mr. Alex MacDonald and Mr. John McLennan; refreshments, Mr. William Blair, Mr. J. Broadwell and Mr. Alex. MacDonald; publicity, Mr. Matt McConnell; music, Mr. Gray Russell and Mr. John Puckey; and ticket sales, Lieutenants Frank Briers and Fred Barber.

Local Hospital Welfare Work Given Cheque

The sum of $250 from the Community Chest received by the Senior Branch of the L.A. to St. Joseph's Hospital at the monthly meeting of the auxiliary, held Friday afternoon at the hospital, was forwarded to St. Joseph's Hospital to be used for social welfare work.

Plans for the hospital library were discussed, and Miss M. Freeman offered to undertake the organization of the library with the assistance of the senior and junior auxiliaries. In connection with the library, it was suggested that a book shower be held in the near future.

Mrs. Llewellyn Jones, sewing convener, reported 339 articles completed during the month, and 2,490 sponges. A nomination committee was appointed for the general election, which will take place in June. The next sewing meeting will be held on Friday, April 22.

"Crucifixion" To Be Sung by Church Choir

With Rev. Alan Gardiner officiating, the choir of St. Matthias' Church, Foul Bay, augmented by members from several city choirs, on Tuesday at 8 p.m. will render Stainer's "Crucifixion."

This is a meditation on the Sacred Passion. Sir John Stainer who succeeded Sir John Goss as organist of St. Paul's Cathedral and who wrote many theoretical treatises, was a master of his art, and has found in the sublime text by Rev. Sparrow-Simpson a medium of expression which appeals to the hearts of all men. The work, which was first presented in 1887, contains many melodies now familiar to students.

The rehearsals have been under the direction of Fred Crowhurst, whose unfortunate illness prevents his taking part. Eric V. Edwards, well-known local musician, will assume the leadership of the choir and Philip Hughes will be organist. Soloists will be Messrs. Arthur Jackman, A. D. Ellwood (Metchosin), L. Edwards and G. Harris.

Miss Dorothy Kennedy Bride of Mr. A. Laundy

A pretty wedding was solemnized in the Church of Our Lord, Free Church of England at 2 o'clock yesterday afternoon, when Dorothy, daughter of Mr. and Mrs. D. A. Kennedy, Pemberton Road, was united in marriage to Mr. Arthur J. Tylden Laundy, youngest son of Mr. and Mrs. T. H. Laundy, Beach Drive, and grandson of the late Bishop Cridge, pioneer British Columbia churchman. Rev. A. deB. Owen conducted the ceremony, assisted by Rev. G. H. Scarrett. Miss Eleanor Dixon and Miss Joan Pinhorn were responsible for the decorations in the church. Tall standards holding Easter lilies were placed at the side of the altar and in the centre was a large silver bowl of similar bloom. The choir was in attendance and sang the Psalm and also the hymn, "We Lift Up Our Hearts, O Father."

THE BRIDE

The bride, who was given away by her father, wore a lovely princess gown of white slipper satin, with a short square train and a bodice gathered up the front. With this she wore a bolero jacket with long sleeves buttoned from waist to elbow.

Her veil of finger tip net, which had been worn by the bridegroom's sister, had a wide panel of Brussels lace, which extended to the end of her train, and was worn in cape shape and draped over one shoulder, being held in place by orange blossoms across the back of her head. She carried a shower bouquet of Calla lilies, white roses, sweet peas and swansonia.

Miss Brenda Stanbury, the bride's maid, wore a charming frock of soft rose moire taffeta, fashioned in Colonial style, with a very full skirt, and a corselette bodice fastened up the front to a v-neck and short puff sleeves. She wore a matching Juliet cap and carried a Colonial bouquet of pink carnations, mauve sweet peas and violets. The groom was supported by his twin-brother, Mr. Edward Laundy.

THE RECEPTION

Mr. and Mrs. Kennedy held a small reception at their home for relatives and intimate friends, during which the bride and groom stood before the fireplace in the drawing-room which was banked with palms and plum-blossom beneath a large bowl filled with Easter lilies. The floral decorations throughout the house were carried out in pink and white. The refreshment table in the dining-room was set with a lace cloth and centred with a silver bowl holding pink and white carnations and freesias, standing between Sheffield silver candelabra with ivory tapers.

Mrs. Kennedy was smartly dressed in dark brown flowered French silk with matching accessories, and wore a corsage bouquet of Talisman rosebuds, and Mrs. Laundy was in black silk crepe with touches of pink, worn with a jacket of embroidered net and a black hat. Her bouquet was pink rosebuds and fern. After a honeymoon on the Mainland, via Seattle, the bride and groom will make their home at Oak Bay. For traveling the bride wore a suit and swagger coat of blue, imported French novelty woolen adorned with a corsage bouquet of Talisman rose, a navy blue halo hat and beige accessories.

Weddings

GRAHAM—COLEMAN

James Bay United Church, which was seasonably decorated with a profusion of Spring flowers by Miss Peggy Riddler, an old friend of the bride, was the scene of a pretty wedding on Friday evening, Rev. C. D. Clarke officiating, when Velda, only daughter of Mr. and Mrs. H. L. Coleman, 49 San Juan Avenue, became the bride of Mr. Leigh Graham, son of the late Mr. and Mrs. B. E. Graham, Regina.

The bride was given away by her father, and wore a corsage bouquet of rosebuds and rosemary, and was attended by Mrs. Sydney Barker, with a bouquet of pink carnations and sweet peas. They both wore navy blue suits and matching accessories. Mr. Bruce Graham supported his brother. The wedding marches were played by Mr. Fred Pitt, who also accompanied Mr. William Draper, who sang "Because," as the register was being signed.

About seventy guests were entertained by Mr. and Mrs. Coleman at their home after the ceremony, and supper was served from a table centred with a bowl filled with a mixed bouquet. Before the bride cut the cake, which stood on a small table between vases of pink and mauve sweet peas, a toast was proposed by her uncle, Mr. Alan Marchant.

After a honeymoon spent motoring in the United States, for which the bride left in a printed silk frock with grey accessories, Mr. and Mrs. Graham will take up residence at 1900 Haultain Street. The bride's uncle and aunt, Mr. and Mrs. T. North, Vancouver, were guests at the wedding.

BELCHER—WELLS

The marriage took place last evening at the home of the officiating minister, Rev. Dr. Andrew D. Reid, of Dorothy, youngest daughter of Mr. and Mrs. F. Wells, Cedar Hill Crossroad, and Mr. Clare Belcher, youngest son of Mr. and Mrs. A. Belcher, Basil Avenue. Only immediate relatives of the bride and groom were present.

The bride, who was given in marriage by her father, wore a becoming navy blue suit with a pale pink georgette blouse, navy blue hat and accessories. Her corsage bouquet was of rosebuds. She was attended by Mrs. Claude Belcher, and Mr. Belcher, brother of the groom, was best man.

After the ceremony, a reception was held at the home of the bride and groom, Belmont Avenue, where friends of the couple gathered to offer their good wishes.

HUGHES—HARGREAVES

Mr. and Mrs. James Hargreaves, 1076 Davie Street, announce the wedding of their younger daughter, Dorothy Agnes, to Mr. Aubrey Keith Hughes, son of Mr. and Mrs. F. W. Hughes, Fairfield Road. The ceremony was performed at Vancouver by Rev. F. K. Beilby, curate of Christ Church Cathedral, April 25, 1936.

LIBERAL SOCIAL

The Ward 2 Liberal Association will hold a social at Liberal headquarters on Tuesday at 8:30 p.m. There will be dancing and cards, followed by refreshments. All Liberals in the ward are invited to attend.

MOST BAD BREATH BEGINS WITH THE TEETH!

● Yes, authorities say decaying food deposits, in hidden crevices between teeth, are the most common source of this social handicap—and of much tooth decay. That's why they advise Colgate's Dental Cream. Its special *penetrating* foam thoroughly cleans each hidden crevice. And a soft, grit-free ingredient safely polishes enamel, keeps teeth sparkling bright.

So brush teeth, gums, tongue with Colgate's at least twice daily. If not entirely satisfied, send the empty tube to Colgate's, Toronto, Ont. We will refund *twice* what you paid.

● For those who prefer it, Colgate's Tooth Powder will give the same Colgate results. Large Tin 20c.

20c LARGE SIZE • GIANT DOUBLE SIZE 35c • MED. SIZE 10c

COLGATE'S RIBBON DENTAL CREAM

Easter At THE MORGAN HOTEL

QUALICUM BEACH

"The Hotel on the Beach"

For sixteen years we have endeavored to give our guests the best in cuisine, service and comfort. Why not spend a really enjoyable vacation at the Island's most popular resort

WRITE OR PHONE FOR RESERVATIONS NOW

TELEPHONE QUALICUM BEACH 481

United Services Institution of Vancouver Island

Annual Ball

EMPRESS HOTEL

Friday, April 29, 1938

TICKLE'S ORCHESTRA

A Limited Amount of Tickets at $2 $1 Per Couple May Be Obtained From Any of the Following:

Major J. C. Bycroft, R.C.A., Work Point Barracks
Shown (Lieut.-Comdr.) C. H. Brown, R.C.N., 339 Northcroft Street
Major P. T. Stern, V.D., 840 Fort Street
Major B. R. Ker, 1121 Government Street, Phone G 4127
Major B. Gwynne, 1632 Hollywood Crescent
Capt. J. R. McIlree, D.S.O., 608 Central Building, Phone G 832
Major M. Kirkpatrick, Cloverleit, 814 Cormorant Street, Phone G 7111
Major S. Beamon, 16th Canadian Scottish, 2915 Shelbourne Drive, G 5379

A NEW EASTER BONNET BUT

Are You Going to Neglect Your Hair?

A new permanent, styled for the present fashions — Or a Harper Method Shampoo and treatment to restore the natural gloss and beauty.

FOR APPOINTMENT

PHONE E 4926 Harper Method Shop 1207 DOUGLAS ST

FOR DAZZLING BRIGHT TEETH USE PEPSODENT WITH IRIUM

Irium contained in BOTH Pepsodent Tooth Powder and Pepsodent Tooth Paste

● Irium! Irium! . . . it is Irium that nowadays puts *more pep* into Pepsodent . . . it is Pepsodent containing Irium that has taken the country by storm!

Yes, it is this thrilling new cleansing agent that helps Pepsodent make teeth shine and sparkle with all their glorious natural radiance! And you get Irium in *both* Pepsodent Tooth Paste and Powder — but in *Pepsodent alone*, of all dentifrices.

Though Irium puts *more pep* into Pepsodent . . . yet Pepsodent containing Irium is ABSOLUTELY SAFE! Contains NO BLEACH, NO GRIT, NO PUMICE. Try it today!

PEPSODENT Tooth Paste and Powder

alone contain IRIUM for thrilling luster on teeth!

THE FAVOURITE BEAUTY SOAP OF LOVELY "MISS TORONTO"

"THOUSANDS OF CANADIAN GIRLS FEEL THE SAME WAY I DO ABOUT THE *New Improved Palmolive*"

SAYS, BEAUTIFUL Nella Hoffman

"It's really lovely for my skin," adds this charming young lady. "The new Palmolive lather seems much gentler, yet keeps my skin much softer, clearer than any other soap I've used. And there's not the slightest irritation.

"The new perfume is delightful too. It makes Palmolive so much nicer to use. And now that Palmolive is harder, it seems to go much farther."

The new, delicate blending of Palmolive's soothing Olive and Palm Oils makes its gentle lather more effective than ever before. Use Palmolive, from now on. See how quickly *your* skin becomes softer, fresher . . . lovelier all over.

FIRST ONLY OLIVE OIL . . . NOW, ONLY PALMOLIVE KEEPS THE QUINS' SKINS LOVELY

Palmolive is so good, so safe, so mild, it was selected exclusively by Dr. Dafoe, for the famous Dionne Quins. Surely if Palmolive keeps the Quins' skins in smooth and perfectly healthy condition, it can keep all your skin lovely too. Get some today.

Metropolitan Church to Stage Historical Pageant

Woman's Missionary Society Will Celebrate Its Golden Jubilee in Dramatic Performance

An event of unusual interest will be observed at Metropolitan United Church on Wednesday when the Women's Missionary Society of the church will celebrate its Golden Jubilee. The celebration will open with a banquet, but special interest centres in the missionary pageant, illustrating the fifty years' history of the local society. Elaborate preparations are being made for this which will enlist the co-operation of scores of workers for the staging in costume the multifarious departments of missionary enterprise the society has participated in from stage to stage of its history. The script has been written by Rev. Dr. W. J. Sipprell, who will be assisted by experienced workers in the performance.

STARTED IN HAMILTON

It is interesting to note that when in 1881 the Methodist Church, in conference at Hamilton, Ont., organized the Women's Missionary Society, one of the first activities to be aided was in British Columbia—the Crosby Girls Home at Port Simpson, which had been established in the late seventies by that renowned missionary, Rev. Thomas Crosby. As soon as the local auxiliary was formed in the Pandora Avenue Church in January, 1883, that and similar missionary work was aided; particularly the Oriental Home in this city, then known as the Chinese Rescue Home.

The society was organized with only seven charter members, Mrs. Gordon Grant (president); Mrs. W. J. Pendray, Mrs. Jeffry, Mrs. W. H. Burkholder, Mrs. Frank Adams (secretary), Mrs. David Spencer and Mrs. C. M. Tate. There was a touch of romance about it as the resolve was taken immediately following the visit of Miss Eliza Lund, who with her sister, Mrs. Hannah Lund, spent a day or two in Victoria when on her way to Japan to become the bride of Rev. J. W. Saunby.

The first year the society raised $22.50 and $85.55 the second year. Soon, however, the movement awakened imagination; grew in numbers and resourcefulness until, in later years the revenue amounted, frequently to near $2,000 annually.

WIDE SCOPE

Space is not available to trace the growth and ever-widening vision of the society; its ultimate variety of interests, as today. Every missionary adventure of the church has been followed and aided: Schools, hospitals, homes, marine mission work, Indian and Oriental work in the home field, and then the support of the foreign field. Even the Klondike gold rush was followed with aid of various kinds sent to the veteran pioneer missionary, Rev. James Turner.

Until church union in 1925 the society was concerned in the foreign field only in China and Japan. Union brought in the work in India, Korea, Formosa, Honan, Trinidad and Africa; especially the last named came as a new revelation when the Congregational Church of the city united with Metropolitan, enlarging the life and enterprise of the Metropolitan society. All this will be portrayed in the progress of the pageant, which will be presented in five decades culminating in the present vast missionary work of the United Church of Canada.

THE PRESIDENTS

The presidents of the Metropolitan W.M.S. since its inception have been: Mrs. Gordon Grant, Mrs. W. H. Burkholder, Mrs. C. M. Tate, Mrs. D. Spencer, Mrs. T. Crosby, Mrs. W. J. Pendray, Mrs. Chapman, Mrs. G. W. Dean, Mrs. E. Nicolas, Mrs. A. J. Brown, Mrs. G. D. Christie, Miss Copeland, Mrs. M. E. Carr, Mrs. C. T. Scott, Mrs. W. R. Brown, Mrs. S. Johns, Mrs. Kinney, Mrs. McComb, Mrs. A. Read, Mrs. Whiteley, Mrs. W. E. Harper, Miss Braik, Mrs. Cliff and Miss Baker, its present head.

THE LATE MRS. GORDON GRANT

MISS GRACE BAKER

Everything Looks Better when it's DRY CLEANED

—and of Course You'll Want It Before Easter!

EVEN with the largest dry cleaning plant on Vancouver Island it is difficult to give everyone the prompt service we would like to just prior to Easter. The only alternative is to ask you to send the suits, coats, dresses, drapes, Chesterfield covers, carpets, etc., on Monday or Tuesday so that we can return them to you Pantorium serviced by Thursday.

Pantorium's better cleaning and dyeing is known in every Victoria home, and this is the one week of the year when Pantorium service is in greatest demand. That is why we say "Send it early . . . please!"

Pantorium DYE WORKS LTD.
905 Fort Street (Corner Quadra)
Empire 7155

Spend a happy EASTER at

Qualicum Beach Hotel

107 Miles From Victoria on the Island Highway

Phone Parksville 211 for Reservations!

BRENTWOOD COLLEGE SCHOLARSHIPS

An Examination for Entrance Scholarships Will Be Held at the College on May 26, 27

For Particulars Apply to the Headmaster, Brentwood College (Near Victoria, B.C.)

VICTORIA MUSICAL ART SOCIETY Presents THE SCHUBERT CLUB AND ASSISTING ARTISTS
WEDNESDAY, APRIL 13, 8:15, EMPRESS HOTEL Admission 50c

I.O.D.E. Activities

Dr. O. M. Jones Chapter

The monthly meeting of the Dr. O. M. Jones Chapter will be held at headquarters on Tuesday at 8 p.m. Members are asked to bring contributions of linen for the medical aid in China.

Esquimalt Chapter

The Mary Croft Esquimalt Chapter will meet tomorrow at headquarters at 2.45 p.m.

H.M.S. Resolution Chapter

H.M.S. Resolution Chapter will meet on Tuesday evening at the home of the Misses Holmes, 746 Falkland Road.

Navy League Chapter

The Navy League Chapter will meet tomorrow at 7.45 p.m. at headquarters.

At the Hotels

BEVERLEY

Vera Lundall, Ruth Reynoldson, Seattle; Mr. and Mrs. G. Roberts, Keith Roberts, Courtenay; Mr. and Mrs. W. B. Fox, Saskatoon, Rev. and Mrs. Goldie, Burton, Wash.; Mrs. R. Cottrell, Mrs. J. O. Allan, Vancouver; D. B. Williams, Seattle; J. Clarke, Mrs. M. E. Scarf, Vancouver; J. G. Weiman, Victoria; Mrs. R. Caird, Vancouver; Dr. Frederick T. Gabeka, Seattle; Patricia Johnson, Portland; Jeanne Lund, Marie Maki, Seattle.

DOMINION

A. C. Hinds, Lethbridge; T. B. Alexander, D. A. Bonallie, Dr. J. D. Atkinson, K. Campbell, Vancouver; Miss E. Patty, Miss J. Lucich, Tacoma; Mr. and Mrs. G. B. Walker, J. O'Donnell, Seattle, Mrs. L. M. Ballard, Portland; Mrs. J. S. Runkin, Mrs. T. M. Johnson, Hollywood; S. Oldham, E. McDonald, R. Bell, R. H. Milner, G. Linn, W. N. Skillings, R. B. Smith, Vancouver; Capt. and Mrs. J. L. Williams, Ladysmith; A. C. Ironside, Nanaimo; A. Crabbe, Chemainus; T. H. Orr, Toronto; L. B. Dixon, Vancouver; D. B. Moraes, Sooke; Mr. and Mrs. F. A. Brown, Los Angeles; Miss E. J. Danner, Seattle; Mr. and Mrs. A. R. Shevland, Tacoma; Mrs. O. Miller, T. Waters, T. Waters, Seattle; P. Cunningham, Victoria; Mr. and Mrs. R. H. Hatfield, Portland; Rev. N. A. Harkness, Vancouver; Rev. J. B. M. Armour, Toronto; Mr. and Mrs. L. Wallace, Mr. and Mrs. L. Hyndman, Vancouver; Mrs. L. P. Foster, B. P. Foster, Crofton; Mrs. Archer, Miss West, Winnipeg; Mrs. J. Gould, J. Gould, Edmonton; G. McDonald, F. Hall, C. M. Dunlap, Vancouver.

Bunny Ball To Be Held At Empress

Many inquiries for tickets have been received by members of the Junior W.A. to the Royal Jubilee Hospital for the Easter Bunny Ball to be held in the lower lounge of the Empress Hotel on Easter Monday.

Prizes will be given for costumes and in addition to the regular dance programme, there will be special floor numbers by pupils of Miss Florence Clough and also of the Russian Ballet School. Supper for the children will be served in the Tudor Grill.

At 9 o'clock the grown-ups will dance. Mrs. R. B. Horton and Mrs. A. C. Futcher are the general conveners and members of the W.A. are assisting with the preparations.

Juveniles End Year's Activities

The juvenile branch of the Musical Arts Society concluded its season on Saturday afternoon with a programme and a business meeting at which Ronnie McDonald was elected president in succession to Rita Nevard, who so successfully piloted the organization through the last two years. The election of other officers resulted as follows: Vice-president, Eva Hunter; secretary, Gwen Woolcock, and treasurer, Betty Cutt.

A library of classical records has been started, and at each monthly meeting a paper was read by a member on some composer and some of his works, illustrated by records and explained by the supervisor, Miss Ockenden.

The delightful programme was opened with a piano trio by the retiring executive, Rita Nevard, Netta Hunter and Myrtle Shaw. The rest of the programme was as follows: Recitation, Patsy Baylis; piano solo, Phyllis Malcolm; violin solo, Kathleen Hughes; piano solo, Eleanor Thomas; vocal solo, Elaine Harte; piano solo, Eva Hunter; recitation, Daphne Finland; piano solo, Ermine Webber, and a recitation by Beverly Dodgson.

At the conclusion of the programme, Rita Nevard presented Miss Ockenden and the refreshment convener, Mrs. Cutt, with bouquets of flowers, and closed the meeting by wishing success to the new executive.

Refreshments were served by the committee.

SCARCE

A northern farm hand went to work for a Texas rancher. There had been a long drought, and every man on the ranch was hoping for rain. One day it started to sprinkle and the farm hand, to show his delight, began to dance in the rain.

"Hey, you," shouted the ranch owner, "come in out of the rain!"

"Oh, I don't mind it a bit," called back the farm hand.

"That isn't the point," insisted the rancher. "I want every drop of that water to fall on Texas."

Reception Is Held at Golf Club

Rev. Arthur Bischlager officiated at the marriage of Hazel Fern, third daughter of Mr. William Fullerton, and the late Mrs. Fullerton, Bamfield, B.C., and Mr. James Knowles, only son of Mr. and Mrs. J. Knowles, 1327 Liverpool Street, Esquimalt, which was solemnized in St. Paul's Naval and Garrison Church last evening at 7:30 o'clock. The church organist played the wedding marches, and as the register was being signed played "I Love You Truly."

During the service, the bride and groom stood between baskets of pink tulips and narcissi.

PRETTY BRIDE

The radiant bride, who was given away by her father, wore a floor-length frock of white satin, with a Medici collar of lace, and long-pointed sleeves extending from inserts of lace. Her veil of embroidered tulle formed a train and was arranged beneath a halo of orange blossoms, and she carried a sheaf of Calla lilies.

THE ATTENDANTS

The bride's sister, Mrs. C. Peterson, Bamfield, was matron of honor, in an attractive frock of Sal rose brocaded crepe de Chine, with a floor-length skirt flaring to a short train, worn with a long-sleeved bolero jacket. Her small hat of blue straw was trimmed with a knot of forget-me-nots and a short circular veil, and she carried a bouquet of blue iris and pink carnations. The bridesmaid, Miss Betty Prangnell, wore a pretty gown of turquoise blue chiffon with a very full skirt, and a matching jacket of ruched chiffon with short sleeves. Her matching hat had a crown of flowers and she carried a colonial posy of mixed blooms. Silver slippers were worn by both attendants.

Mr. Joseph Harper was best man, and Mr. William Ernshaw and Mr. George Harvey ushered the guests to pews marked with bows of white tulle.

RECEPTION AT GOLF CLUB

A largely-attended reception was held after the ceremony at the Macaulay Point Golf Club in a lovely setting of Spring flowers, during which the bride and groom stood before the fireplace, which was banked with ferns and blossom.

A three-tiered cake centred the supper table, which was arranged with vases of narcissi and six white candles in silver holders. Mrs. Knowles was dressed in a jacket frock of Burgundy crepe and lace with black accessories and wore a corsage of rosebuds.

The couple left at midnight for a honeymoon on the Mainland, the bride wearing a smart imported jigger suit of British woolen, a Prince of Wales style fawn topcoat, and a beige tri-corn hat trimmed with a large rose. On their return, they will reside in Esquimalt.

Among the numerous gifts was a mantel clock from the bridegroom's associates in the C.G.S. Givenchy.

Women's Institutes

VICTORIA

The semi-monthly military five hundred card party of the Victoria institute will be held in the hall tomorrow at 8.30 p.m. Mr. L. Schmelz will act as master of ceremonies and the ladies' committee will serve refreshments. The usual prizes will be given.

ESQUIMALT

The monthly meeting of the Esquimalt Institute will be held on Tuesday evening in St. Paul's Parish Hall at 7.30 o'clock. At 8.30 o'clock a demonstration of the Spirella Corsetiere will be given, and anyone interested is invited to attend.

LAKE HILL

The Lake Hill Institute will hold its annual daffodil tea on Thursday at the Community Centre Hall, beginning at 2:30 and continuing until 5:30. Plans are well organized under the general convenership of Mrs. George Boxers, assisted by Mrs. Robert Leahy and Mrs. Simmonds. A home-cooking and candy stall will be managed by Mrs. T. Currie and Mrs. Carpenter, and a programme, which will include vocal soloists and dancing, has been arranged. Another attraction will be a "bunny party," which has been specially devised for the entertainment of children of pre-school age. This detail will be in charge of Mrs. McNaught, and there will also be several games and amusements for the little folk. The tea and party will be open to everyone, whether members of the Institute or not.

SOOKE

The monthly meeting of the Sooke and North Sooke Institute was held at the home of Mrs. K. Graignic recently. Arrangements were made for a plant and bulb sale and silver tea, to be held in Sooke Hall on Wednesday afternoon. Bridge will be played at 2 o'clock. A meeting will be held in Sooke Superior School on Thursday at 8 p.m. to further discuss the possibility of starting a Girl Guide company. Members voted the sum of $10 to the transportation fund of the July conference in Vancouver. At the close of the meeting, an interesting paper on gardening was read by Mr. R. Robillard. Tea was served. Under the auspices of the Institute, a varied programme of talking pictures was shown in Sooke Hall on Friday evening.

CRAIGFLOWER

The Craigflower Women's Institute held its monthly meeting at the old school on Friday afternoon, Mrs. Fieldhouse presiding. Mrs. Rankin gave a report of the dance and card party held March 25. First prize winners of the five hundred game were Mrs. P. Bell and Mr. Robinson, while Mrs. Pegg and Mrs. Warren won consolation awards. Members were thanked for their donations and gifts. Final arrangements were made for the bazaar to be held on Wednesday, April 20, at the Old Craigflower School. On the evening of this event, a card party will be held, court whist to be played. The meeting adojurned until Friday, May 13, and refreshments were served by Mrs. Lumley, Mrs. McFarlane and Mrs. McKinnell.

THE BUTTERFLY HOSIERY CO. LIMITED
Drummondville, Que.
*Manufactured under Can. Pat. No. 307256

Butterfly Hosiery
SMART-SIDE-OUT
REVERSE KNIT

Musical Arts Year to Close Wednesday

The Victoria Musical Art Society will bring its season to a close with the recital next Wednesday evening at the Empress Hotel. The Schubert Club, under its well-known conductor, Frederic King, will present an interesting programme, featuring Deems Taylor's cantata, "The Highwayman," with Pierre Timp, popular baritone, taking the solo part. Mr. Timp will also contribute a solo group. The accompanist will be Grace Timp.

An assisting artist on this occasion will be Miss Nellie Scowcroft, who will give a reading of "Clouds in the Sky," a fantasy by Beatrix F. Cameron. Incidental music selected from the works of Debussy will be played by Miss Helen Ockenden.

Said Mrs. B.: What a wet St. Swithin's Day we've had. It's sure to rain forty days, it always does. I've noticed it hundreds of times.

Y.P.S. News

CATHOLIC C.Y.O.

The C.Y.O. meeting of Our Lady of Lourdes' Church will be held at the home of Jeff Robbins, 1044 Hampshire Road, tonight at 8 o'clock.

FIRST UNITED

On Monday the regular meeting of the First United Young People's Society will take the form of a "Curio" night. Members are asked to bring any article of interest, with a story behind it, and show it to the society. Any members who intend to go on the Duncan trip on April 25 are asked to get in touch with Mary Loudoun, G5091, immediately.

SLEEP AND AWAKE REFRESHED

If you don't sleep well—if nights are interrupted by restlessness—look to your kidneys. If your kidneys are out of order and failing to cleanse the blood of poisons and waste matter—your rest is likely suffering, too. At the first sign of kidney trouble turn confidently to Dodd's Kidney Pills—for over half a century the favorite kidney remedy. Easy to take. 114

Dodd's Kidney Pills

SMART WOMEN

This Table Top Moffat Gas Range features all the latest gas range improvements and sells for $142.00. Call at our Douglas Street Store and see our wide selection of gas ranges, priced from $82.00 (with oven control), a model to suit every taste and every purse.

Cook With Gas on Smart, New GAS RANGES

Follow their lead and enjoy these Conveniences, too . . .

- Insulated Oven for Cooler Cooking
- Automatic Heat Control for Surer Cooking
- Speed Top Burners for Faster Cooking
- Automatic Top Lighting for Saving Work
- Smokeless Grid Broiler for Tastier Cooking
- Storage Drawers for Saving Steps
- Enamel Finish for Easy Cleaning

At the Left Is Pictured One of the Beautiful New "Moffats"

B.C. ELECTRIC GAS DEPARTMENT PHONE G 7121

Don't Delay Any Longer

See us now about your Permanent for Easter!
New High Style Adaptions

Avalon Beauty Shoppe
1104 DOUGLAS ST. E 0522

Poor Relation

By MARGARET GORMAN NICHOLS

CHAPTER XXVIII

It seemed that Millicent came suddenly out of nowhere. She was wearing her mink coat over a black dress and a small black hat with a veil. She was quite breathless as if she had been hurrying. The wind had whipped color into her face.

Katha's surprise lasted only a moment. Then she understood.

Kemp arose, said, "Why, Millicent! What . . ."

She did not look bored now, nor spoiled, nor indifferent. Her lovely blue eyes pleaded.

"I came back . . . I rushed back. Mother told me to come. She said it was my last chance with you . . ."

Katha said, "Kemp has just been asking me to marry him. You said you didn't care any longer."

"But I do care! I cared then! I cared—so much! Kemp, I—I was wrong about everything. I've been unreasonable and jealous and crazy. Oh, I thought it out. That's all I've been doing—thinking it out ever since I've been away. I love you and I'll marry you tonight, if you still want me, and go anywhere, anywhere with you . . . If I'm not too late. I won't be difficult any more. I've been through such a miserable time. I've wanted to die. If you'll just forgive me . . ."

Kemp just looked at her.

Katha said, "I never took him away from you. I never tried, Millicent. I just happened to be here and I wanted to make you jealous." She smiled at Kemp, who looked very confused and embarrassed. "You needn't be embarrassed, Kemp, on my account. I've known all the time that it was first Millicent and then I. You tried so hard to make yourself believe you'd gotten over her. You tried so hard to make yourself believe you were terribly in love with me—that I'd be better for you than Millicent. But you never really wanted anybody else . . ."

"Kemp . . ." Millicent said.

"Katha's been wonderful to me," he said finally. "I'd rather marry her than anyone . . . except you, Millicent."

He looked from Katha, so vivid in the crimson dress, to Millicent. His black eyes softened. She wasn't as understanding as or sweet or as generous as Katha. But somehow her lacks had never mattered very much to him because he loved her so. They did not matter very much now because he still loved her, still wanted her. And though he knew that Katha would make him a better wife, it was Millicent he wanted to take back to California with him. In the end, he thought, her blonde loveliness had defeated him. He couldn't help himself.

"Except me, Kemp?" Millicent's voice shook. "You mean . . . I'll go to the ranch. I know it means so much to you. I won't ask you to sell it. I'll do anything if we can be as we used to be . . . in the beginning. I've changed. I'll prove it to you. I've been so unhappy. I'll do anything you want me to do."

Katha arose. "I think you and Kemp can take care of this corner much better—alone."

"Katha . . ." Kemp said.

She straightened and her eyes met his. "I was going to refuse you anyway as gently as I could. I couldn't marry you, Kemp. I like you, but I'm not in love with you. My mother says that there are so many difficult problems to face in marriage that two people have to be very deeply in love, very necessary to each other, or else they couldn't face those problems together. I'm glad Millicent came back. I wanted her to. I'm glad—for both of you . . ."

Millicent said, "Katha, I'm sorry."

"It's all right. I had doubts about your happiness. I haven't any now."

When she was walking away from them, she heard Millicent say, "Oh, Kemp, oh, darling, hold me! I've been such a fool, such a child."

She met Evelyn at the entrance to the ballroom. Now she understood Evelyn's uneasiness. No doubt she had called Connecticut and until the last Millicent had refused to come home.

"Millicent is back," Katha said. "Did you know?"

Evelyn's eyes were wide. "Then she did . . . Oh, I'm . . ."

"I left her and Kemp together. They'll probably be together from now on. I'm glad you called her. I wanted it to be this way."

Evelyn flushed a little. Katha was a darling and she'd been mistaken about her, had judged her wrongly. But she had been mistaken about so many things . . . Eric . . . It was odd how remote he seemed now. All feeling for him was gone and a blessed relief from strain and guilt had come to her. She didn't have to lie to Richard any more. And she and Lois were no longer silent enemies.

Katha moved away slowly, but Evelyn's voice halted her. "I wanted to tell you, but I didn't see you anywhere—that—that Bill was here. He . . ."

Bill was here! Was here . . .

Katha turned on a high golden heel. Her smoky eyes implored. Her heart had ceased to beat at the sound of his name.

(To Be Continued)

Enjoy Good Health this Easy Way

You can virtually *eat* your way to good health—or you can "dig your grave with your teeth". It depends on your food. Many modern foods cause constipation, fermentation, putrefaction—with resultant ill-effects on your system. The safe and sane way to gain and *keep* good health is by proper food habits rather than by "taking doses".

Prove this by following the methods of eighty-year-young Dr. Robt. G. Jackson, whose splendid health and vigor is the result of wise eating. Yet he was a physical wreck at fifty, actually at death's door. His discovery of Roman Meal, the famous cereal food that has brought health to thousands, saved his life and enabled him to build up a superbly vital body.

Dr. Jackson demonstrating his amazing youth in this vigorous Hungarian Dance.

Roman Meal is not an ordinary cereal but a scientific combination of granulated whole wheat and rye, finely cut bran, rice polishings from China and flax-o-lin from Austria. No other cereal contains all these ingredients. They are specially combined in Roman Meal because no one grain contains all the natural health and resistance-building elements in correct proportions. That's why Roman Meal is unique—different from any other food.

Eat Roman Meal once a day, or oftener. Drink Kofy-Sub, the deliciously refreshing alkaline, iron-rich beverage at every meal. Soon you will clear up the cause of constipation and build clean, poison-free blood in your system. Try this for two weeks and you'll be amazed at the change.

For valuable free bulletins on food and health write Robt. G. Jackson, M.D., 576, Yime Ave., Toronto.

A Great Engineering Achievement!

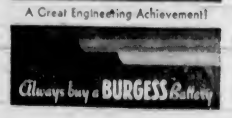

GIVES DECISION IN PICTURE CASE

Writ and Service Set Aside In Central Films, Ltd., Vs. Columbia Pictures, Corp.

Mr. Justice H. B. Robertson handed down his decision in the Supreme Court Friday in Central Films Ltd., vs. Columbia Pictures Corporation et al. An application was made by Columbia Pictures Corporation to set aside a writ issued on behalf of Central Films, Ltd., concerning a breach of contract.

The judgment was as follows: "The order permitting the issue of the ex-juris writ in question was made by one of my brother judges, who has requested me to hear this application.

"One of the grounds was that there was no jurisdiction to make the order for leave to serve the writ. The material sets out that the proposed plaintiff desired to commence an action for damages for breach of contract and for tort committed within this jurisdiction, but did not state any facts showing the case is one in which service out of the jurisdiction could be allowed. In other words, no facts were stated showing a cause of action which would warrant an order under Order II.

"The writ and the service thereof in so far as the Columbia Picture Corporation is concerned, are set aside with costs payable forthwith."

NOT LIKELY TO VOTE

OTTAWA, April 9 (?)—It was not expected any German nationals resident in Canada would participate in the plebiscite to be taken April 10 on annexation of Austria, Prime Minister Mackenzie King told the House of Commons yesterday. He was replying to questions asked by Rt. Hon. R. B. Bennett, Opposition leader, yesterday.

DAVID SPENCER LIMITED

An Easter Message From Our JEWELRY STORE

The Great Assortment of Costume Jewelry, Wrist Watches and Other Dainties, So Dear to Every Feminine Heart, Are Widely Represented in the Select Stocks Shown

Clips, Earrings, Bracelets, Pendants—In all new designs imported direct from the style centres of Europe. Prices **50c, $1.00, $1.50, $1.95** and Up

WRIST WATCHES—In either white or yellow metal. One will complete the Easter costume most effectively. Prices **$6.95, $10.00, $12.50, $15.00** and Up

Pearl Necklets—Single, double and triple strands, at **50c** to **$10.00**

Compacts direct from Europe, from **50c** to **$10.00**

Jewelry and Silverware Store, Gov't and View Streets

Beautiful Brims for EASTER!

You can go your own sweet way . . . when you pick your new EASTER bonnet! Individuality is in the air! The new hats suggest the flirtations modes of the romantic past! Old-fashioned bouquets or modernistic flowers are definitely the trimming for Spring Hats . . . Brims are large . . . or small . . . but always glamorous. Veils are a necessity!

All ready to ride high on your brushed-up hair! Prices from

$4.95 to **$12.50**

—Millinery, 1st Floor

Silk and Satin Slips

At Prices to Suit Each Individual Need

SATIN SLIPS—Smoothly tailored or trimmed with dainty laces. Tea rose and white. At **$1.59, $1.98** and **$3.95**

SLIPS of Bemberg Crepe—A splendid wearing fabric; guaranteed to launder well; alternating bias and four gore models; strictly tailored; tea rose and white. At **$1.98**

ALTERNATING BIAS SLIPS of suede cloth, neatly fashioned; will launder well; tea rose or white. Each **$1.29**

KAYSER TWINSIDE SLIPS—Practical, well-designed slips with guaranteed seams of strong textured suede that wears well; tea rose or white **$1.50**

SUEDE SLIPS—Suitable for every day wear; lace trimmed or embroidered; true bias cut; tea rose or white **$1.00**

—Lingerie, 1st Floor

Easter L-E-G-S

It's a "Wise Bunny" who knows his colors for Easter Eggs and L-E-G-S. You'll love the gay, new "Bon Voyage" shades in Kayser, "Mir-O-Kleer" Hose.

Lovely and clear, these stockings are sturdy and long-wearing. Colors:

ADVENTURE, ARRIVE, CORAL STRAND, COURIER, DEPARTURE, GALA NIGHT, HORIZON, SOUTH SEA, SUNNY CLIME and TRADE WIND

From sheerest 2-thread chiffon for dancing, to 4-thread for walking and shopping, to heavy service weights. Prices, per pair

75c to **$1.50**

—Hosiery, Main Floor

EASTER CARDS

Easter Cards in a great variety, with greetings to please all. Priced, up from **5c**

Easter Novelties, Chickens, Rabbits, etc. Priced from **5c** to **50c**

Easter Napkins, pkt **15c**

Napkins in Jonquil design, per doz. **10c**

Easter Flowers: Daffodils, tulips, etc., at various prices.

—Stationery, Lower Main Floor

For a Smarter Easter

Look your best this Easter in one of these new Ensembles. Chic and so versatile, they'll start you off smartly—see you straight through Spring! Choose yours now!

New Brief Jiggers

Brief, boxy Jiggers . . . perfect "extra" coats for Spring . . . and ideal to wear over Summer frocks and suits. High shades and grey and beige. Made from imported pelt cloth and selvaloom fabrics. REASONABLY PRICED!

New Fitted Suits

Man tailored from worsted materials that won't stretch or sag . . . and hang well at all times. Single breasted. Navy, black, grey and Oxford. Sizes 12 to 44. ALL PRICES!

New Easter Ensembles

Double chic here! Full length or Finger Tip Coats with Dresses of self material or in smart contrast. Navy, grey and beige. Misses and women. VARIOUS PRICES!

—Mantles, 1st Floor

Easter Books

For the Children

Books of Bible Stories. Prices from **25c** to **$2.00**

Picture Books with large pictures of chickens, rabbits and other animals. Will delight the children. Ea. **15c**

A good selection of Story Books for older boys and girls. Priced at **35c, 50c** and **60c**

—Books, Lower Main Floor

SMART BAGGAGE

For Your Easter Journey—Traveling Cases, Suit Cases and Bags for Men and Women

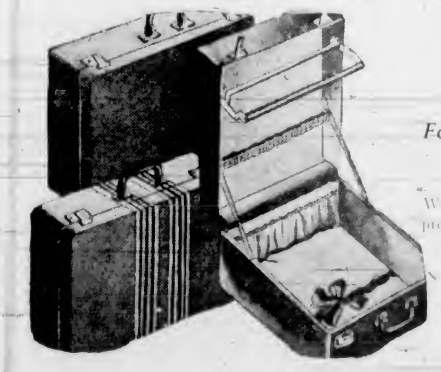

WOMEN'S MAKE UP CASES with secure zip lids and waterproof lining; choice of colors; 10-inch. Each **$2.50**

WOMEN'S OVERNIGHT CASES, brown or grey and tan striped linen, with or without mirror, with or without toilet requisites. Prices range from **$3.75**

WOMEN'S DRESS CASES with latest improvements in hangers. For garments, black or brown, tan or grey. Each **$5.95**

DUFFLE BAGS of a heavy covert coating with zipper top and double handle; various colors; 16-inch. At each **$1.75**

DUFFLE BAGS of suede and covert coating, leather bound, zipper top and reinforced with leather straps; 16-inch. Each **$2.25**

LARGE DUFFLE BAGS of heavy suede; extra strong. They have double handles and are shown in a range of colors; 18-inch. Each **$2.95**

MEN'S SUIT CASES with fibre-covered wood frame, black or brown; 26-inch; without straps **$4.25**
With straps **$4.95**

MEN'S ENGLISH CASES, very smart in appearance; smooth finish; brown or tan. Priced from **$9.50**

OTHER SMART HIGH-GRADE BAGGAGE, including Aero Pack Cases and Tall Wardrobes for men and women. NEW LOW PRICES.

—Baggage, Main Floor

SECOND NEWS SECTION

The Daily Colonist.

(ESTABLISHED 1858)

SECOND NEWS SECTION

NO. 102—EIGHTIETH YEAR VICTORIA, BRITISH COLUMBIA, SUNDAY, APRIL 10, 1938

WESTERNS DEFEAT RAYMOND IN ROUGH FIXTURE

Arsenal Lucky to Defeat Leeds 1-0 In Feature Match

Long Ground Drive Trickles Into Net Five Minutes Before End to Give Gunners Win and Also Three-Point Lead in First Division Race —Aston Villa in Scoreless Tie

LONDON, April 10 (AP.)—Promotion battles and equally thrilling struggles to avoid relegation feature the English Football League as eighty-eight teams, composing the four divisions, prepare for the heavy Easter programme.

A lucky 1-0 victory at Leeds, Saturday, put Arsenal three points ahead of its rivals in the race for the major league championship, but in the other divisions contention is more intense.

Aston Villa with forty-seven points holds the lead in the Second Division with Manchester United, Sheffield United and Coventry City challenging, only one point behind. In the Southern Section of the Third Division Millwall and Queens Park Rangers are running neck and neck with forty-four points, closely followed by Watford, Brighton and Bristol City.

Hull City, Tranmere Rovers and Rotherham United are joint holders of the northern loop's top berth with forty-four points, but the trio are threatened by Doncaster Rovers, Oldham Athletic and Gateshead.

Only one point divides six major league squads fighting to avoid demotion to the Second Division. Grimsby Town, cellar occupant, has thirty points, one less than Manchester City, Everton, Birmingham, Portsmouth and Huddersfield.

WEAKEST POSITION

Stockport County is in the weakest position of six clubs in the Second Division danger zone. The County has twenty-eight points, two fewer than Notts Forest and three in arrears of Sheffield Wednesday, Blackburn Rovers, Plymouth Argyle and Swansea Town.

After Leeds United had had at least as much of the play as the famous Gunners in the Yorkshire city, Arsenal won the match five minutes from the end when a ground shot from thirty yards out trickled into the net to the mortification of the Leeds defenders.

Brilliant footcraft paved the way for Preston's 4-1 victory over Derby County despite the fact the Lancastrians sent four of their top-notch players to the international tilt at Wembley Stadium. The County opened scoring through Hagan, Beattie equalizing before half-time with a great solo effort. On resumption Garrett, an eighteen-year-old Scot making his second league appearance, ran in two goals within a few minutes and Beattie added another.

Parker's early counter gave Portsmouth two valuable points against the Wolves at Fratton Park, and Mills scored the only goal of the Middlesbrough-Huddersfield Town encounter. Huddersfield was lucky to beat the championship contender.

Aston Villa's drive for Second Division championship wobbled slightly Saturday when the Villans were held to a scoreless deadlock by Sheffield United. Manchester United failed to gain on the Villans in another scoreless game with Norwich City.

CITY SCORES WIN

Coventry City edged out a 3-2 decision over Blackburn Rovers. The City's marksmen were McDonald, two, and Roberts, while Tyson and Chivers scored for Blackburn.

The Third Division, Southern Section, race tightened when Millwall was held to a 1-1 deadlock at Walsall. Queens Park Rangers drew level with their London rivals by defeating Gillingham, 2-0.

Hull City lost its advantage in the northern circuit by going under 2-1 at Southport. Thompson and Newcomb netted before the interval, Fryer reducing the margin with a fine individual effort five minutes from the end.

DIVISION I

Birmingham 2, Bolton Wanderers 0.
Grimsby Town 3, Manchester City 1.
Leeds United 0, Arsenal 1.
Liverpool 4, Blackpool 2.
Middlesbrough 0, Huddersfield Town 1.
Portsmouth 1, Wolverhampton Wanderers 0.
Preston North End 4, Derby County 1.
Stoke City 1, Everton 1.
West Bromwich Albion 4, Brentford 3.
Charlton Athletic 2, Sunderland 1.
Chelsea 4, Leicester City 1.

DIVISION II

Burnley 2, West Ham United 0.
Bury 2, Southampton 1.
Coventry City 3, Blackburn Rovers 2.
Luton Town 1, Plymouth Argyle 1.
Manchester United 0, Norwich City 0.
Newcastle United 1, Fulham 2.
Notts Forest 0, Sheffield Wednesday 1.
Sheffield United 0, Aston Villa 0.
Stockport County 1, Swansea Town 0.
Barnsley 1, Chesterfield 1.
Tottenham Hotspurs 2, Bradford 1.

DIVISION III

Northern Section

Accrington Stanley 2, Port Vale 1.
Bradford City 2, Lincoln City 0.
Crewe Alexandra 4, Carlisle United 1.
Chester 3, Dardington 2.
Doncaster Rovers 3, New Brighton 0.
Halifax Town 1, Barrow 1.
Rochdale 2, Gateshead 2.
Rotherham United 2, Oldham Athletic 1.
Southport 2, Hull City 1.
Tranmere Rovers 3, Wrexham 2.
York City 1, Hartlepools United 0.

Southern Section

Bournemouth 1, Swindon Town 2
Brighton 6, Exeter City 0.
Bristol Rovers 1, Crystal Palace 0.
Cardiff City 0, Aldershot 1.
Clapton Orient 0, Bristol City 0.
Mansfield Town 1, Notts County 2
Northampton Town 2, Reading 2.
Queen's Park Rangers 2, Gillingham 0.
Southend United 2, Watford 2.
Torquay United 0, Newport County 0.
Walsall 1, Millwall 1.

Standings

COAST LEAGUE

	W.	L.	Pct.
Seattle	5	3	.625
Portland	5	3	.625
Hollywood	5	3	.625
Los Angeles	5	3	.625
San Diego	4	4	.500
Sacramento	4	4	.500
San Francisco	3	5	.375
Oakland	1	7	.125

"Have you done everything you to make your husband see reason?"

"I should think I have. There isn't a single plate or dish left in the house!"

Rennie & Taylor Cup Final Is Carded Tomorrow Evening

VICTORS in the semi-final rounds, Gorge Hotel and Navy, mid-week soccer elevens, will clash tomorrow evening at the Royal Athletic Park in the Rennie & Taylor Cup final. Hotelmen sprung the season's upset by defeating the Hudson's Bay, 3-1, while the sailors eked out a 2-1 triumph over Spencers. Tomorrow's cup final will commence at 5.45 o'clock, with Dave McMillan as referee.

STAGEHAND HEADS EAST

Big California Money Winner Leaves to Race in Kentucky Derby

LOS ANGELES, April 9 (AP.)—Stagehand, the favorite, left here today bound for the Blue Grass State and a crack at the famed Kentucky Derby.

The pride of Millionaire Maxwell Howard, the joy of Trainer Earle Sande, and the adopted son, whether he likes it or not, of California, will reach Louisville on Monday morning.

"He's in great condition and I believe he may win," was Sande's parting prediction.

Sensation of the Santa Anita Winter meeting in winning both the $100,000 Santa Anita Handicap and the $50,000 Derby, Stagehand found himself traveling in the style to which he was unaccustomed.

ENGLISH RUGBY

LONDON, April 9 (AP.)—Results of English Rugby League matches played today follow:

Batley 43, Newcastle 12.
Bradford Northern 13, Wakefield Trinity 7.
Broughton Rangers - Liverpool Stanley (unplayed).
Dewsbury 14, Leigh 5.
Featherstone 12, St. Helens 5.
Huddersfield-Leeds (unplayed).
Hull Kingston 46, Bramley 3.
Hunslet 16, Hull 4.
Keighley 7, Castleford 2.
Wigan 25, Oldham 10.

MORE DEFINITE

Instead of a hit-or-miss game in Europe we have now a "Hit, or Miss." policy.

Senior Schools' Basketball Winners

Coach A. J. Stevenson and his Oaklands School basketball team, which won the senior city schools' championship after scoring some smart victories on the local courts. Back row, left to right: R. Hogan, R. Beecher, A. J. Stevenson (coach), W. Knowles, R. Michelin. Front row, left to right: W. Davy, R. McCorkall, E. Lea and L. McCorkall.

Shutout Victories in First Division Soccer

Esquimalt Blanks Saanich Thistles at Bullen Park, 5-0, and Victoria City Trims Garrison, 4-0 —Dockers in Second Place

LEAGUE STANDING

	W.	L.	D.	F.	A.	P.
Victoria West	4	0	0	14	5	8
Esquimalt	2	1	2	17	11	6
Garrison	2	1	1	14	11	5
Victoria City	2	3	0	11	12	4
Saanich Thistles	0	3	1	5	22	1

Yesterday's scores:
Esquimalt 5, Saanich Thistles 0.
Victoria City 4, Garrison 0.

Shutout victories featured yesterday's First Division football matches, with Esquimalt and Victoria City being the winners. Playing on a wind-swept Bullen Park, Dockers blanked a short-handed Saanich Thistles team, 5-0, while at Heywood Avenue a reorganized City eleven came through with a 4-0 triumph over the Garrison.

Esquimalt's win enabled them to oust the Tommies from second berth in the point scramble, and move right in behind the undefeated Victoria West aggregation. City, while not changing their position, pulled up to within one point of the soldiers. Thistles, still without their first victory in the final half, brought up the rear.

Forced to play with nine men in the initial half and ten in the final canto, Saanich Thistles never looked like winning the match with Esquimalt at Bullen Park. Playing with the wind at their backs in the opening half, Thistles made a few attacks on the opposing citadel, more particularly towards the close of the session. In the last forty-five minutes of play they reached the penalty area three times, while Esquimalt kept up an almost continual bombardment on their goal.

GOALIE STARS

To Hornsby, brilliant young Saanich Thistles' goalie, must go some of the credit for keeping the score down. Hornsby was a busy man most of the afternoon and pulled off a number of spectacular saves. Esquimalt presented some excellent passing movements with the left wing of George Payne and Harry Holness working nicely. Gordon Bell, right winger, kept crossing the ball nicely all afternoon, and while worried considerably by Murray Speller, diminutive Saanich halfback, his crosses were responsible for two goals and he scored another.

"Red" Tregallis bagged the first counter when he headed the ball into the goal after Payne crossed from the left wing. Esquimalt went two up when Gordon Bell met the rebound from George Payne's shot and fired a first timer past Goalie Hornsby. The score was unchanged at the breather.

Earl Barnswell took Bell's pass to widen the margin soon after the change-over and "Nip" Sage made it 4-0 with a high floater from the left lane. George Payne scored the final tally on a cross from Bell.

Cull refereed.

The teams:

Esquimalt — O'Connor, Stewart, Watt, Holt, Cooper, Harris, Sage, Bell, Tregallis, Barnswell, Holness and Payne.

Saanich Thistles — Hornsby, Joe Crowe, Leggett, Carmichael, A Speller, M Speller, Hope, Wallace, Turner and Isbister.

CITY BLANKS TROOPS

Storming through their opponents at every opportunity to score, Victoria City blanked the Garrison, 4-0, in an oddly-contested game at Heywood Avenue grounds.

Although they failed to notch a tally throughout the entire game, the score was not wholly indicative of the type of play put up by the losers. Garrison were on the ball as much as the City, but went completely to pieces when they wound up in front of the net.

City, on the other hand, did not make so many offensive drives, particularly in the second half, but when they did break through they quickly added the scoring punch to earn their easy win.

The winners chalked up two goals in the first half and another pair after the breather.

GARRISON OFF

The army lads were badly off form from the opening whistle, and it was not long before Condon drove the ball through a maze of players to score. City made it 2-0 shortly after, when Gornall sagged the hemp.

Harry Barber, a recent recruit to the City's line-up, was largely responsible for the two latter half goals. Fifteen minutes after the interval he swung a neat centre from the left wing into Cliff Robbins, who caught Clarke flat-footed to score.

Garrison tried hard and showed flashes of form as they strove vainly to prevent a whitewash. Worswick narrowly missed scoring when he banged a rifle shot over the bar. Glenn Robbins, Moody and Youson proved stumbling blocks to many Garrison attacks.

Another cross from Barber to Cliff Robbins at the other end resulted in the fourth goal for the City. Both teams continued a hard pace and gave the two goalies, Rowe and Clark, plenty of exercise.

Nobby Clarke refereed.

Teams follow:

Victoria City—Rowe, Moody, Youson, G. Robbins, C. Robbins, Bray, McColl, Gornall, Tregallis, Condon and Barber. Subs, McConnell, Morton, Murdock, Cummings and Grogan.

Garrison — Clarke, Wilkinson, Watt, Edwards, Thompson, Evans, McAllister, Stewart, Miller, Worswick and Thorburn.

Oshawa Generals Beat St. Boniface In Opening Game

TORONTO, April 9 (AP.)—Oshawa Generals defeated St. Boniface Seals, 3-2, here tonight in the first of a best-of-five series for the Memorial Cup, Dominion Junior Hockey Championship Trophy.

Generals scored twice in the first and again in the second. St. Boniface goals were garnered in the second and third period. Whipp Shortt with two and Bill Taylor were the Oshawa marksmen. Herbie Burron got both goals for the losers.

Cup Rugby Matches

LONDON, April 9 (CP Cable)—Results of English Rugby League semi-final cup matches played today follow:

Salford 6, Swinton 0 (at Manchester).
Barrow 4, Halifax 2 (at Huddersfield).

EIGHT PLAYERS ARE RULED OFF AS B.C. SQUAD WINS, 37-32

Ross, Wright, Mayers and Bardsley Finish Game On Bench as Referees Hand Out Forty-Three Personals—Four Raymond Men Waved Off Court—Play Saskatoon Next

RAYMOND, April 9 (AP.)—Sparked by Art Willoughby, Vancouver Westerns defeated Raymond Union Jacks 37-32 here tonight to advance into the semi-final of the Western Canada senior men's basketball playdowns.

Tonight's game was the second of a two-game, total-point series, first game of which went to Westerns on Friday night by a 49-40 count. The British Columbia champions took the series by a fourteen-point margin, 86-72.

Jacks did not relinquish their play-off chances without a struggle, leading 22-17 at half time. Their rugged style of play had Westerns on the run and the Vancouver club was only four points up on the series.

After the breather they settled down, however, scoring eleven straight points without a reply.

The game was exceptionally rough, Referees Henry Viney and Rulon Leavitt whistling up a total of forty-three personal fouls.

EIGHT RULED OFF

Eight men left the game via the foul route, Jacks losing Nilsson, Turner, Rolfson and Fairbanks, while Westerns lost the services of Ross, Mayers, Wright and Bardsley.

The glut of fouls left each club with only one regular on the floor as the game ended.

Vaunted shooting ability of the Jacks was again listed among the missing, the Albertans failing to hit the hemp with consistency. This was largely due to the close checking tactics of the British Columbians, who forced Jacks to hurry their shots.

Raymond put on their best display on the series in the first half when they potted ten field goals and two foul points, while Westerns counted on seven basket attempts and three gratis heaves. Westerns reversed the tables in the second half, outscoring the sugar city hoopsters 20-10. The Vancouverites potted seven out of twenty-five basket attempts and made good on six out of ten foul points as they closed the gap which Jacks had opened. Jacks hit the hoop on two out of twenty-three heaves and made good on only six out of fourteen foul trys.

JACKS IN FRONT

Willoughby opened the scoring for Vancouver, but Jacks came back quickly and the teams stayed neck and neck for the first ten minutes, when the numerals deadlocked at ten apiece.

Westerns pulled ahead on a basket and foul point by Willoughby, but Jacks came back strong, King Fairbanks and Nalder counting to put them out in front 15-12. Again British Columbia pulled up on Willoughby's efforts, Raymond calling time out with 16.30 played. Jacks turned on the heat and had Westerns on the run with a burst of scores that left the score reading 22-17 in their favor at the half.

Vancouver pulled out of the slump as the second heat got under way, Willoughby and Mayers counting field goals and Ross and Wright foul points to give Westerns the lead at 23-22. Nilsson, of Raymond, pulled down his fourth personal and was waved to the showers, starting a long parade as the rough tactics of both clubs began to take their toll.

PLAYERS GO OFF

Westerns continued to pull away, leading 28-22 when Raymond called time out at 6.20. Nalder counted a foul point before the Coast lads again took up their scoring parade. The game developed into a series of whistle duets on the part of the referees as they sought to hold players in check. Wright, Ross, Fairbanks, Turner, Mayors, Rolfson and Bardsley went off for pulling down their full quota of fouls. Bardsley went off in the last seconds of the game and Westerns did not substitute.

BOX SCORE

Vancouver—	FS.	FT.	PF.	Pts.
Ross, c	1	3	4	5
Willoughby, f	6	2	2	14
Bardsley, f	3	0	4	6
Mayers, g	3	2	4	8
Wright, g	0	1	4	1
Neil, g	0	0	0	0
Ritchie, g	0	1	1	1
Beaton, f	1	0	3	2
Gordon, g	0	0	1	0
Gross, f	0	0	0	0
Totals	14	9	23	37

Raymond—	FS.	FT.	PF.	Pts.
Nalder, f	3	2	3	8
Fairbanks, f	3	1	4	7
Turner, g	4	0	4	8
Nilsson, g	0	1	4	1
Rolfson, g	1	1	4	3
Hague, g	0	2	0	2
Galbraith, c	0	0	0	0
Heggie, g	0	0	0	0
Stone, f	0	0	0	0
King, g	1	1	1	3
Totals	12	8	20	32

Referees, H. Viney, Lethbridge, and R. Leavitt, Glenwood.

CLOSE MATCHES IN ANNUAL MEET

Close matches featured play in the second round of the Kiwanis Cup competition Friday night in the carpet bowling tournament at the Foresters' Hall.

Esquimalt Redbirds (Mrs. Stewart, skip) defeated Willows Thistles (Mrs. J. McMillan, skip) in the final for the Kiwanis Cup by three shots, the score being 20-17.

Crystal Garden Owls (Ryles, skip) defeated Britannia Remnants (Pearson, skip) after a hard-fought match, requiring an extra end to decide it. The final score was 18-17. Another close match was witnessed between Britannia Horseshoes (Keating, skip) and S.O.E. Hood, the former winning, 13-12. The Willows Ramblers (A. McMillan, skip) had an easy win over the Willows Shamrocks (W. Cull, skip), 22-10.

DRAW FOR MONDAY

8 P.M.—Triples

W. F. Bridge, Mrs. Ready and W. B. Colvin vs. J. Bryant, Mrs. A. Stewart and T. Phillips.

J. McMillan, Mrs. J. McMillan and F. Bossom vs. J. Roger, Miss Durant and A. Stewart.

C. Farrell, Mrs. Findlay and L. Hall vs. H. Bates, Mrs. Thomas and D. Peirce.

R. J. Wood, Miss Blyth and A. Findlay vs. J. Townsend, Mrs. Baker and A. Manson.

DRAW FOR TUESDAY

A. and N. Cup

Willows Rangers vs. A.O.F. Sherwood.

A. O. F. Woodward vs. Esquimalt.

Kiwanis Cup

Willows Ramblers v. Crystal Garden Owls.

Spencer Cup

Willows H.G.L. vs. Esquimalt Redbirds.

Seabiscuit Will Have Top Impost In $15,000 Race

SAN MATEO, Calif., April 9 (AP.)—Seabiscuit, C. S. Howard's great stake horse, was assigned top impost of 133 pounds today for next Saturday's $15,000 added Bay Meadows Handicap.

Howard, who said earlier he would refuse to let Seabiscuit run with any weight over 130 pounds, commented he would "think it over." Seabiscuit is expected to race his money-winning rival, Samuel Ridle's War Admiral, in New York next Fall.

The Bay Meadows secretary assigned Ligarotti, owned by Bing Crosby and Lin Howard, 119 pounds for the handicap and C. S. Howard's Fair Knightess 115.

Today, owned by Neil McCarthy, of Los Angeles, and C. V. Whitney, of New York, drew 112 pounds, Gosum 113, Indian Broom 111 and Whichcee 110. Seventeen other horses were given imposts for the rich stake event.

JOE LOUIS WINS IN FEDERAL COURT

CHICAGO, April 9 (AP.)—Heavyweight champion Joe Louis won dismissal in Federal Court today as a defendant in a $100,000 slander suit brought against him and his manager, John Roxborough, by Sheridan A. Bruseaux, a private detective.

Louis lives in Chicago, he testified, so Judge John P. Barnes decided he legally was an Illinois resident, and as such could not be sued in a Federal Court by Bruseaux, also a Chicagoan.

BELIEVE IT OR NOT . . . . . By Ripley

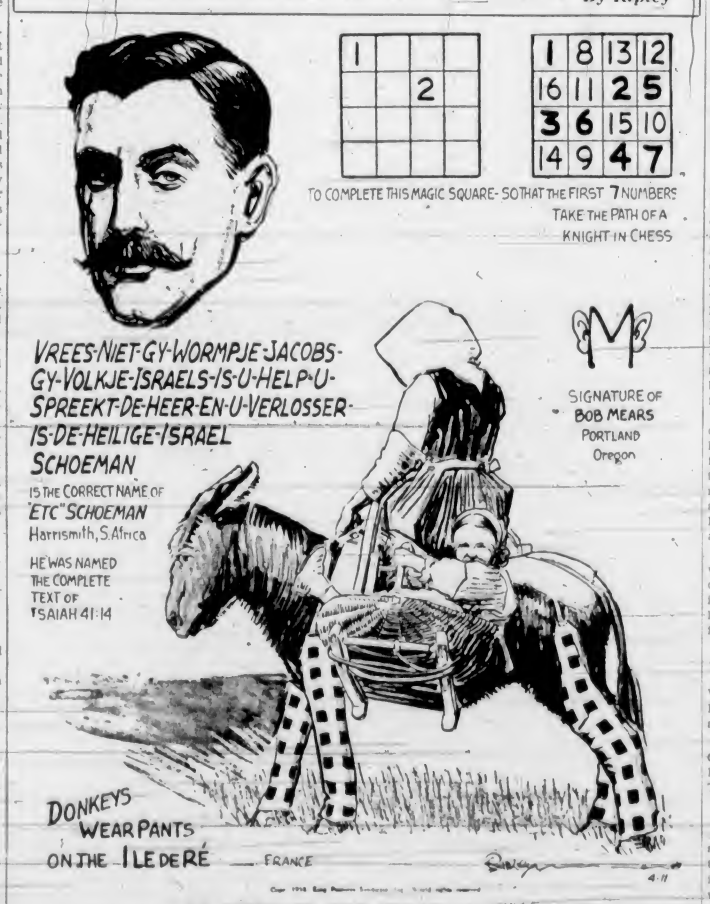

ALL YESTERDAY'S ITEMS SELF-EXPLANATORY.

Please address all queries to Cartoonist Ripley, c/o King Features, New York City, N.Y.

SCOTLAND WINS INTERNATIONAL SOCCER MATCH

Walker's Goal in Opening Minutes Defeats England

Famous Heart of Midlothian Forward Notches Lone Tally of Match Six Minutes After the Start —Scots' First Triumph at Wembley Since 1928 — Big Crowd Attends

INTERNATIONAL STANDINGS

	P.	W.	L.	D.	F.	A.	P.
England	3	2	1	0	7	3	4
Scotland	3	1	1	1	3	3	3
Ireland	3	1	1	1	3	6	3
Wales	3	1	2	0	3	4	2

LONDON, April 9 (P.) — Forty thousand Scotsmen traveled North today enthusiastic over their country's first soccer triumph at Wembley since 1928. Playing in bitter weather, Scotland defeated England 1-0, in the concluding match of the international series.

England had already clinched the championship and the victory put Scotland in a tie with Ireland for second place. Wales, champion last year, finished at the bottom of the quadrangular competition.

The week-end tussle faded into mediocrity after the Scottish players had given their rivals a football lesson in the first half. Only six minutes had elapsed when Tommy Walker, famous Heart of Midlothian forward, drove past England's goalkeeper for the only goal of the game.

SCOTS SUPERIOR

In the opening forty-five minutes the class of football was only good because the Scots made it so. They were superior to England's eleven in all departments. The home players seemed unable to get going and a defence that was unstable at times did not help matters.

After the interval the game underwent a change, England's defence being much tighter. The Scottish forwards failed to display the clever form of the first half. This was mainly due to the improvement of Cullis, Wolverhampton Wanderers' centre half, who had given a poor exhibition earlier in the game.

During the morning seventy trains from all parts of the United Kingdom brought crowds to London and until noon the West End was thronged with sightseers, thousands of Scottish visitors wearing tam-o'-shanters and scarves in a variety of colors.

Scotland's victory was its twenty-ninth over England since international matches started in 1872. England has won fifteen while eleven ended in stalemates. Last year at Glasgow Scotland won 3-1.

SCORES QUICKLY

After the National Anthem, Brown, Ranger halfback, won the toss for the visitors and Fenton kicked off.

Each squad had a share of early play, Matthews and Walker being prominent, the latter sending in a high shot just wide of the post. Only six minutes had elapsed when Walker seized a loose ball and, swerving in, netted with a waist-high drive that left Woodley helpless.

Then Bastin, after a run down the wing, sent in an accurate centre which Cumming failed to gather as the ball crossed the goal mouth. Stephenson and Fenton were both up, but neither took advantage of the opening.

There was little difference between the teams during the first fifteen minutes. The English goal had a narrow escape when Cullis passed back weakly to Woodley, who saved only in the nick of time. Walker sent in another drive which Woodley saved by falling full-length and deflecting the ball round the post.

Both centre-halves were playing the third-back game. The Scots relied on long kicks with the idea of their speedy forwards snapping up possible chances. This, rather than the short-passing game, was alien to the visitors, but largely due to the strong Anglo-Scottish element in the team.

England's players kept the ball too close and frequently fell to the strong tackling Scottish defenders. After thirty-six minutes, Hapgood and Milne collided, the former being knocked out for a few minutes.

Just before halftime the home team launched a terrific bombardment, the opposing defence being fortunate in clearing its lines. Cummings saved twice from Fenton at point-blank range and then other members of the line had shots charged down.

Halftime: England 0, Scotland 1.

Visitors rearranged their defence, Brown and Beattie exchanging positions. Scotland's game improved as a result, but failed to function with its first-half precision.

The crowd found something to boo about from time to time, but although there was the occasional free kick the game was played in a sporting spirit.

As the game progressed, play deteriorated, with a lot of aimless kicking. The ball traveled from end to end, but the goalkeepers, chilled by a cold wind, had little to do. England's defenders tackled more resolutely than in the first half, Cullis, at centre-half, showing great improvement.

After a free kick taken by Beattie, O'Donnell headed over when favorably placed, and a little later Shankly sent a hot shot just over the bar. Matthews stood out on the English vanguard, and had been give the ball more often the line as a whole might have done better.

Towards the close, Scotland's supporters did a lot of cheering to encourage the visiting players, who responded, and the game ended with a bombardment on the English goal.

The teams:

England: Goal; Woodley (Chelsea); backs, Sproston (Leeds United), Hapgood (Arsenal); halfbacks, Willingham (Huddersfield Town), Cullis (Wolverhampton Wanderers), Copping (Arsenal); forwards, Matthews (Stoke City), Hall, Tottenham Hotspurs), Fenton (Middlesbrough), Stephenson (Leeds United), Bastin (Arsenal).

Scotland: Goal, Cumming (Middlesbroug); backs, Anderson (Hearts), Beattie (Preston North End); halfbacks, Shankly, Smith (Preston North End), Brown (Rangers); forwards, Milne (Middlesbrough), Walker (Hearts), F. O'Donnell (Blackpool), Mutch (Preston North End), Reid (Brentford).

Winners of The Daily Colonist Cup

Defeating South Park School fifteen in the final by a big score, Oaklands School, pictured above, won the coveted Daily Colonist Cup, symbolic of the senior city Rugby championship, during the season which just closed. Coached by Principal R. H. "Bob" McInnes, who has guided J.B.A.A. and Victoria "rep" teams to victories in past years on many occasions, the Oaklands fifteen played good Rugby all season and most of their victories were one-sided. Back row, left to right: R. Hogan, R. Michelin, R. H. McInnes (coach), W. Knowles and R. Beecher. Middle row, left to right: W. Davy, L. McCorkall, J. Penketh, K. Rowlandson and E. Lea. Front row, left to right, R. McCorkall, R. Briggs, F. Collier, T. Grey, F. Donaghy and G. Lott.

GOLF SQUADS MEET SUNDAY

Oak Bay and Uplands Name Teams for Annual Inter-Club Match

Golfers representing the Victoria and Uplands Clubs will meet today at the respective courses in their annual team match. At Uplands links the "A" teams will battle it out, while at Oak Bay course the second stringers will strive for the points.

Jimmy Todd, British Columbia open and city champion, will pair up with Alan Taylor in the feature fourball match against Harold Brynjolfson and Bill Newcombe. Uplands' lead-off combination, Todd faces Brynjolfson in the singles and Taylor takes on Newcombe.

Draw and starting times follow:

"A'S" AT UPLANDS

Victoria Golf Club players first mentioned.

9:30 a.m.—J. E. Todd and Alan Taylor vs. H. Brynjolfson and W. H. Newcombe.

9:35—Alex Watson and A. S. G. Musgrave vs. Vic Painter and R. Cram.

9:40—J. Harold Wilson and G. M. Terry vs. J. R. Hibberson and J. McIlbraith (captain).

9:45 a.m.—J. D. D. Campbell and W. H. M. Haldane vs. R. L. Challoner and Jack Bacon.

9:50—Dr. R. Scott-Moncrief and H. F. Hepburn vs. A. G. Craig and L. J. Hibberson.

9:55—Hon. John Hart and Hew Paterson (captain) vs. J. R. Angus and Jack Cameron.

10:00—W. P. Bowden and Dr. W. T. Barrett vs. G. Beveridge and R. Van Horne.

10:05—H. G. Garrett and Dr. E. L. McNiven vs. Joe Barlow and Ed Cuppage.

"B'S" AT OAK BAY

Uplands players first mentioned.

10:05—Fred Smith and Ted Slingsby vs. H. E. Hunnings and T. O. Mackay.

9:40—A. Woodcroft and F. C. Dillabough vs. W. S. Campbell and J. Parmley Paret.

9:35—J. H. Frank and S. G. Peele vs. H. A. Tomlin and W. B. Leach.

9:30—J. F. Jeffrey and J. C. Pendray vs. W. A. R. Hadley and L. S. V. York.

9:45—D. Fletcher (captain) and Art Chapman vs. J. H. D. Benson (captain) and W. P. Unsworth.

10.00—J. A. MacKinnon and Frank Moore vs. W. Meraton and J. Macdonald.

9:50—A. E. Irish and E. Jackson vs. W. L. McIntosh and J. Gray.

9:55—L. N. Harvey and S. Porter vs. O. Cox and C. Stanier.

SEATTLE AND WESTS BATTLE TO DEADLOCK

Visiting Soccer Team Holds Victorians to Two-All Draw Here

International football returned to Victoria yesterday after several years with the Seattle All-Stars battling to a two-all deadlock with the strong Victoria West eleven at the Royal Athletic Park before a fair turnout of spectators. It was the second of the home-and-home series for the two teams, Victoria having won in the Sound City two weeks ago by a 3-1 score.

Seattle fielded a strong and husky line-up, which crowded the Wests at every opportunity. A few weak links were noticed in their machine, and then again, some of the boys showed up exceptionally well. Moser in goal, handled himself well, while Petersen at right fullback, Dodd at centre half, and some of the forwards, worked hard all afternoon. Giesicke, the visitors' centre forward, played a smart game and was always a worry to the local defence. One feature of Seattle's play was the neatly placed corner kicks, which landed in the right spot time and again.

On the other hand, the Wests sadly missed the services of Roy Barnes and Jack Okell. At times the Victoria team looked very poor. At any rate, it was not the same West club which has been mowing down all opposition in league competition.

SEATTLE ATTACKS

Seattle opened with a strong wind at their backs and forced the play on and off during the half. Giesicke missed with a header early in the game after a fine forward movement, and then Moser, Seattle net-minder, punched out Brown's fast cross from the left lane. Colitti's flag kick badly missed the far corner of the goal. Seattle continued to press and again Colitti's corner kick went astray when Wells headed and Restall tipped it over the bar.

Giesicke headed in a beauty, following a cross from the right wing for the opening goal at the twenty-two minute mark. Restall came out too soon and was beaten clearly on the play. About a minute later the Wests tied it up when G. Barnes scored from about three feet out after the goalie failed to clear. Before the half ended, Restall saved a dangerous shot from Giesicke.

Seattle attacked as the second period opened and Marino's corner was headed over by Giesicke. At the other end, Moser made a grand stop from R. Okell, but right after the Wests broke the deadlock when "Scotty" Robinson gathered in a cross from the left wing and fired a great shot to the top left-hand corner of the net. As play continued, G. Barnes skied over from right under the bar and Morgan's hard, curving shot just grazed the upright. Barnes missed again on Brown's cross right in front of the goal, and seconds later the local centre smacked another one over the framework.

TIES UP SCORE

With time going fast, Seattle knotted the score when Wells scored on an opening from Simonsen. Seattle pressed hard after this and had the Wests on the run. Restall saved the day when he made a brilliant save from Wells, who shot a terrible drive goalward. Restall saved a grand header from Giesicke just before the finish.

Robb refereed, and teams follow:

Seattle—Moser, Murdock, Petersen, Simonsen, Dodd, Sagdahl, Marino, Wells, Giesicke, Nielsen and Colitti.

Victoria West—T. Restall, Bell, Sage, Lorandini, C. Restall, R. Okell, Robinson, G. Barnes, Morgan and Brown.

BAY MEADOWS RACING

Results follow:

FIRST RACE—One mile

Xenomay (Morrissey)	$7.40	$3.80	$3.80
Akala (Sperry)		3.40	3.00
Slogan (Gribble)			11.80

Time, 1:40 4-5. Also ran: Sistina, Crystal Chief, LaNimba, Neptus, Newsman.

SECOND RACE—One mile

Sir Wan (Neel)	$16.60	$6.60	$3.80
Lapland (Richardson)		5.00	3.20
Victor (Adams)			3.00

Time, 1:40 2-5. Also ran: Cantrip, El Portal, Warrior Don, Ribald, Ready Money.

THIRD RACE—Mile and one-sixteenth

Naseby (Gray)	$5.60	$4.00	$3.00
Ancestral (Adams)		7.40	4.00
Blind Blarney (Fallon)			4.60

Time, 1:47. Also ran: Nahill, Donna Bonita, Easter Tommy, Highmost.

FOURTH RACE—One mile

Danke Schoen (Adams)	$11.60	$4.60	$2.80
Papenie (Grisz)		3.40	2.60
Shasta Racket (Gray)			2.60

Time, 1:39. Also ran: Below Zero, High Martin, Keene Jack, Sharp Girl.

FIFTH RACE—Mile and one-sixteenth

Calaveras (Adams)	$6.40	$3.80	$3.00
Spring Flood (Grisz)		4.40	3.00
Sir Gay (Gray)			3.40

Time, 1:45 3-5. Also ran: The Singer, King Stovale, Chiara, McCarthy.

SIXTH RACE—One mile

Prissilus (Adams)	$8.00	$3.00	$2.20
Gleam (Gray)		2.80	2.20
Patyrake (Thompson)			2.40

Time, 1:37. Also ran: Chanceview, Exhibit.

SEVENTH RACE—Mile and one-sixteenth

Grim Reaper (Adams)	$9.80	$3.20	$2.20
Lavengro (Thompson)		3.00	2.20
Wing and Wing (Knapp)			2.40

Time, 1:43 4-5. Also ran: Kumreich, Triplane.

EIGHTH RACE—Mile and one-eighth

Golden Nut (Robertson)	$16.60	$3.80	$3.60
Miss Bam (Dennis)		16.00	8.40
Bola Mola (Gray)			3.80

Time, 1:53 1-5. Also ran: Two Eded, Silver Sickle, Fair Cybthia, Star Simon, Baffling Girl, Basen May, Mamalahoa.

NANAIMO TO BE SCENE OF TRACK MEET

Up-Island City Awarded B.C. Track and Field Championships

VANCOUVER, April 9 (P.)—Nanaimo will be the scene of the British Columbia men's senior track and field championships on Labor Day this year, it was decided here today at a meeting of the track and field committee of the British Columbia Branch of the Amateur Athletic Union of Canada.

Nanaimo's application for British Columbia women's track championships will be decided at a meeting of the Women's Amateur Athletic Federation here on Tuesday. The application asked that the women's meet be held the same day as the men's.

For the past eight years Nanaimo has had the men's Vancouver Island championships.

Powell River was awarded the Lower Mainland women's open championships and the men's junior championships. The joint meet will be held July 1.

Decision was reserved on the Clan McLeary Society of Nelson application for a Dominion Day meet.

WOMAN DELEGATE

For the first time a representative of the W.A.A.F., Miss V. Gignac, of Vancouver, was present.

Those attending were Pete Maffeo, Nanaimo, chairman of the committee; W. E. Philpott, Nanaimo, secretary; Norman Porter, Vancouver, president of the B.C.A.A.U., and Bert Davidson, of Vancouver.

J. A. Lundie, of Powell River, and J. C. Dowds, of Victoria, had proxies.

J. O. St. Denis, Trail; Dave Shirley, Vancouver; J. C. Wakely, Vancouver, and Archie McKinnon, Victoria, were unable to attend.

Track and Field Sport Under Fire In the Province

VANCOUVER, April 9 (P.)—Fight for control of track and field sport in British Columbia between the B.C. branch of the Amateur Athletic Union of Canada and the B.C. Track and Field Association broke into the open today as the latter requested the A.A.U. of C. to appoint a commission to "conduct the affairs of the British Columbia branch until the next annual meeting."

In a letter to John Leslie, of Edmonton, secretary of the A.A.U. of C., the B.C. Track and Field Association protested the action of the B.C branch in attempting to "sanction" meets. The letter requested either the A.A.U. of C. appoint a chairman to bring both parties in the dispute together or to name a commission to "conduct the affairs of the B.C. branch of the A.A.U. of C. until the next annual meeting."

BUILDING NEW CLUBHOUSE

VANCOUVER, April 9 (P.)—Directors of the Vancouver Golf and Country Club announced today the contract for their new clubhouse at Burquitlam had been let and the structure would be completed by June.

Fife destroyed the old clubhouse last November.

Celtic Scores 4-1 Victory to Boost Lead Over Hearts

Glasgow Eleven Moves Closer to First Division Football Honors by Trimming Motherwell—Kilmarnock Beaten by Aberdeen—Raith Rovers Sure of Promotion to Top Section

GLASGOW, April 10 (P.)—A great last-of-the-season drive by top and bottom-placed Scottish Football League clubs is providing intense interest as the schedule nears its end. And there are only two things certain—Morton will go down to the Second Division and Raith Rovers will advance into major company.

Celtic's high-scoring machine clicked on all cylinders Saturday when the colorful Glasgow club mowed down Motherwell, 4-1, in the highest score of the seven-game card. The scheduled Arbroath-Queen's Park, St. Mirren-Dundee matches were played at a previous date, while the Morton-Hearts contest was unplayed.

The problems still to be ironed out are the major division championship with Celtic and Hearts in the forefront of "probables," and the team to accompany Morton "down the river." Queen of South, in nineteenth position, had hopes of staying in the First Division all but shattered Saturday when Hamilton Academicals, behind the three-goal feat of D. Wilson, defeated the Dumfries squad, 3-1.

Standings at the bottom of the table now show Hamilton, Dundee and Clyde bracketed with Queen of South. The Accies have played thirty-four matches, Dundee thirty-three, Clyde thirty-five and Queen of South thirty-six.

CELTIC TRIUMPHS

At home, Celtic took no chances against the high-placed Motherwell eleven. Catruth banged in two goals, McDonald and Divers spitthig the other pair. Bremner replied for the visitors.

Three points now separate Hearts from Celtic. Each club has four matches to play. Rangers, with forty-four points, six down from Hearts, have five to play.

Ayr United drew out of the relegation zone with a sizzling 3-1 decision over St. Johnstone. McGibbon stood out for the winners, scoring all three goals against Lorimer's tally for the Saints.

The giant-killing Kilmarnock eleven, Cup finalist, lost a hard-fought 2-1 verdict at Aberdeen—all goals being scored in the initial half. Warnock and Armstrong sent the Dons into the lead and Thomson, from a penalty, reduced the count midway through the period.

Two goals by Milne, one in each half, was enough to give Hibernians two points against the strong Partick Thistle squad. Wallace scored the Thistles' goal from a penalty.

PLAYS TO DRAW

In the remaining encounter, Third Lanark and Falkirk battled to a ninety-minute 2-2 deadlock. Anderson and Kennedy bagged the home team's goals, while Anderson and Keyes notched Falkirk's scores.

Raith Rovers brought their season's point total to fifty-three when they beat Edinburgh City, 3-1. The fight to accompany the Rovers into major company now involves Airdrieonians, Albion Rovers, Cowdenbeath, East Fife and St. Bernards. Airdrie has forty-two points, Albion one less, while the other three are bracketed in fourth place with thirty-nine.

Airdrieonians bowed, 2-0, to Dumbarton; Albion and King's Park battled to a 3-3 draw; Cowdenbeath had an open date; East Fife was held to a 1-1 deadlock at Dunfermline and St. Bernards edged out Brechin City, 2-1.

DIVISION ONE

Aberdeen 2, Kilmarnock 1.
Arbroath - Queen's Park (unplayed).
Ayr United 3, St. Johnstone 1.
Celtic 4, Motherwell 1.
Hamilton Academicals 3, Queen of South 1.
Hibernians 2, Partick Thistle 1.
Morton-Hearts (unplayed).
Rangers 1, Clyde 0.
St. Mirren-Dundee (unplayed).
Third Lanark 2, Falkirk 2.

DIVISION TWO

Albion Rovers 3, King's Park 3.
Dumbarton 2, Airdrieonians 0.
Dunfermline 1, East Fife 1.
East Stirling 1, Leith Athletic 2.
St. Bernards 2, Brechin City 1.
Stenhousemuir 4, Forfar Athletic 2.
Raith Rovers 3, Edinburgh City 1.

VICTORIA CAGERS SCORE TRIUMPHS

Successful in Two Out of Three Games as Season Closes at Shawnigan Lake

SHAWNIGAN LAKE, April 9—Shawnigan Lake hoopsters wound up their season with three exhibition fixtures against Victoria teams in the S.L.A.A. Hall. In the curtain raiser, Christ Church Intermediate boys took a 59-22 decision from the local Intermediates, while in the second game the local girls found their stride to defeat Bob Whyte's Maroons, 41-19.

In the previous week the Shawnigan ladies had suffered a setback at the hands of the Adverts by 44-39.

In the final game of the evening Strawberry Vale Seniors pulled out of a close game with local Senior men to win by a score of 34-27.

Teams and scores follow:

Christ Church—H. Bennett, 17; R. McGraw, 8; R. Jackson, 6; N. Coates, 14; A. Jackson, 14.

Shawnigan—V. Weber, 2; W. Watson, 5; C. Page, 4; B. Davidson; B. Smith, 7; T. Lamb, 2; S. Dyson; L. Grey, 2; T. Powell; B. Broocke.

Maroons—G. Stewart, 7; Z. Richards; F. Nelson; C. Creed, 4; S. Smith, 1; M. McDonald, 3; Mae McDonald, 4.

Shawnigan Girls—D. Cameron, 20; A. Gibson, 8; R. Cronk, 6; M. Lamb, 1; V. Wilkinson; E. Powell; M. Rey, 6; E. Ed'Dela; K. Robertson.

Strawberry Vale—W. Levy, 10; W. Stirrup, 12; B. Smith, 1; H. Monk, Scott, 2; K. Quick, 7; B. Quick.

Shawnigan Seniors—E. Gibson, 4; W. Elford, 9; I. Monk, 2; H. Monk, 1; J. Munsie, 7; W. Bamford, 4.

QUITE A DIFFERENCE

Smith—There are two sides to every question.

Brown—Yes, and there are two sides to a sheet of fly paper, but it makes a big difference to the fly which side he chooses.

EVINRUDE AND ELTO OUTBOARD MOTORS
IDEAL FOR THE SPORTSMAN!
Priced Up From $55.00 Also Reliable Used Outboards
H. AYLMER JONES BROS., LTD. YATES STREET

UPLANDS GOLF CLUB
The Course Beautiful
For a limited time you can become a Member of this club WITHOUT THE PAYMENT OF THE USUAL ENTRANCE FEE.
The course is only three miles from the City Hall. Excellent club accommodation.
Apply to Any Member for Details or Telephone the Secretary at E 2414

BY APPOINTMENT
EMU 444 (RICH WHITE) AUSTRALIAN PORT

EMU's rich mellowness is the birthright of a wine born of selected sun-ripened grapes and slowly aged-in-the-wood. The modest price is the birthright of Empire, as expressed by Tariff Preference and production by experienced vintners.
EMU 444 (RICH WHITE) $1.00 26 OZ.
EMU 999 (RICH TAWNY)
THE EMU WINE CO. LTD.
ADELAIDE & LONDON (ENGLAND)
This advertisement is not published or displayed by the Liquor Control Board or by the Government of British Columbia.

It's Fun "*Dressing Up*"
WHEN YOU "DRESS UP" IN WILSON CLOTHES!

There's nothing like the feeling of complete comfort and self-confidence that a new Wilson suit and topcoat gives. It's fun to dress up in the latest styles, when they've quality, and are rich appearing. If you've never had this feeling, or wish to renew it, come in to Wilson's tomorrow and see our Spring clothes.
TOPCOATS ..... from $20
SUITS ..... from $25
HATS ..... from $3.50
W. & J. WILSON
Men's and Boys' Clothes Since 1862
1717-21 GOVERNMENT STREET • • • • G 2613
Ladies' Sports Apparel — Peck's Shoes

CHICAGO AND TORONTO TO RESUME SERIES TONIGHT

Crowd of 17,000 Expected to See Cup Hockey Game

Crippled Black Hawk Squad "Will Come Out Fighting" Against the Leafs in Third Fixture of Stanley Cup Play-Off—Owner Declares That Goodman Is Also Ineligible

CHICAGO, April 9 (AP) — The battered Chicago Black Hawks, hockey's perennial underdogs who fought their way into the Stanley Cup finals against the powerful Toronto Maple Leafs, will "come out fighting" again tomorrow.

Before a sell-out crowd of 17,000 spectators the Hawks — bandages, tape, noseguards and all—will battle the favored Leafs in the third game of a best of five series now deadlocked at one victory apiece. And this third duel leading to the world's ice championship promises to be the mostly hotly contested hockey skirmish the town has seen in years.

One incident after the other, ranging from charges of intentional rough play to actual punch-swapping, has heaped tinder on a sizzling situation which finds the Hawks, who finished sixth in the National Hockey League, opposing a team which holds the league title. Extra police have been assigned to the stadium.

As Chicago rested today, owner Frederick McLaughlin of the Hawks declared President Calder of the National Hockey League contravened a league rule forcing them to replace injured Mike Karakas with Goalie Paul Goodman of Selkirk, Man.

GOODMAN INELIGIBLE

McLaughlin contended that Goodman, rookie obtained from the Wichita American Association team, was ineligible under a rule prohibiting use of a player reporting after February 15 if he has already participated in another league's championship.

Goodman, property of the Hawks, was called up when Calder ruled the Chicago team could not use Goalie Alfie Moore, hero of the first cup game when the Chicagoans skated to a 3-1 win. The Leafs buried Chicago under a 5-1 count in the second game with Goodman between the pipes.

Business Manager Bill Tobin, who hails from Winnipeg, told The Canadian Press:

"The league by-laws clearly state a player purchased after February 15 is ineligible to compete in regular league games or play-off matches. We bought Goodman March 15, one month after the expiration of the player deal time limit."

DON'T OPERATE For ENLARGED PROSTATE

Or Any Urinary Ills of Men

CONSULT US

Book on "Loss of Manhood and Other Ills of Men," with treatment for Enlarged Prostate WITHOUT OPERATION. Diagnosis Form Testimonials and advice in plain envelope Free by mail. Our Specialist —Treatment by mail without personal interview.

ENGLISH HERBAL DISPENSARY LTD.

1359 Davie St., Vancouver, B.C.

Established in Vancouver 13 Years

Consultation by appointment ONLY. Phone Trinity 3515

Grand Finale at Monster Display

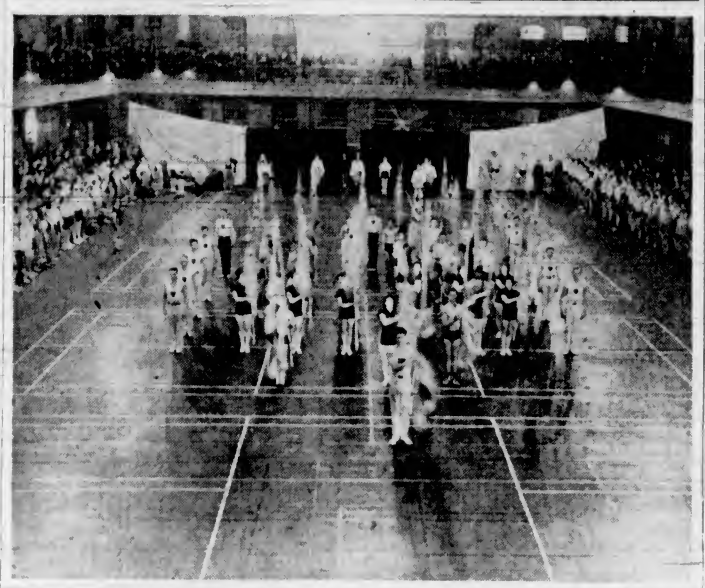

With the standard bearers in the centre of the hollow square, the scene pictured above is the grand finale of the fourth annual mass display by the Victoria and District Recreational Centres, Friday evening at the Bay Street Armories. More than 2,500 persons watched with interest every number of the lengthy programme, and freely applauded the participants. Fundamental gymnastics, tumbling, vaulting, special events and dancing were all presented during a show that lasted more than two hours. Some 300 women and men from various Vancouver Island centres took part in the big event. Mrs. Joan Horsfield and Alf Batcheler, Victoria instructors, were highly commended on the fine showing of their classes.

AMAZING! PRESS A BUTTON — THERE'S YOUR STATION!

THRILLING! BEAUTY-POWER PERFORMANCE!

UNBELIEVABLE! TWO NEW ELECTRIC TUNING MODELS AT UNHEARD OF LOW PRICES!

That's what people are saying about the new RCA Victor ELECTRIC TUNING RADIO

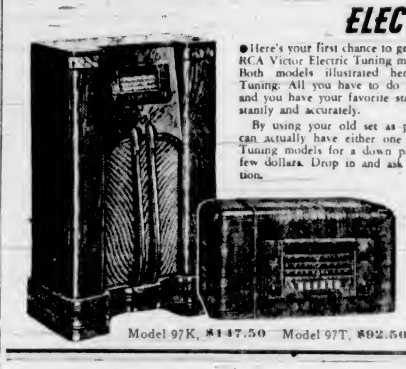

●Here's your first chance to get the lowest price RCA Victor Electric Tuning model ever offered. Both models illustrated here offer Electric Tuning. All you have to do is press a button and you have your favorite station tuned in instantly and accurately.

By using your old set as part payment you can actually have either one of these Electric Tuning models for a down payment of only a few dollars. Drop in and ask for a demonstration.

Now at the Popular Price of $92.50

GENEROUS TRADE-IN ALLOWANCE! EASY TERMS

KENT'S

Model 97K, $147.50 Model 97T, $92.50 641 Yates St. E 6013

SHAMROCKS WIN BASKETBALL CUP

Victoria High School Shamrocks are the high school basketball champions of Greater Victoria. They won the coveted honor and the prized Peden Cup by reason of their 27-24 victory over Mount View High School, in the second and final game of the two-game total-point series. The Saanich cagers took the initial encounter 28-26 but lost the series by a score of 53-52.

Shamrocks took an early lead in the deciding tussle, and while they were out in front all of the way, the score was always close enough to make the game interesting. At no time was there more than four points between the opposing quintettes.

Hank Rowe and Doug Bray refereed.

Teams and scores follow:

Shamrocks—B. Wallace, H. Tisdale (10), R. Taylor (9), B. Cawfield, H. Bennett (6), Berry (2), B. Michelin, Rae and R. Wood. Total, 27.

Mount View — Tucker (4), Main, Smith (4), Duncan (13), Chass, Kitching (3), Kennedy, Stewart, Dunlop and Bell. Total, 24.

Rugby Fixtures In Old Country

LONDON, April 9 (AP) — English Rugby Union matches played today resulted as follows:

Cardiff 15, Plymouth Albions 3.
Coventry 35, Old Blues 3.
Cross Keys 18, London Welsh 11.
Devonport Services 0, Bath 6.
Gloucester 14, Harlequins 13.
Leicester 16, Blackheath 0.
Llanelly 18, Bristol 0.
Northampton 19, Old Alleynians 3.
Old Merchant Taylors 12, London Irish 3.
Torquay Athletic 14, Richmond 6.
Wasps 6, Old Leysians 8.
Aberavon 33, Maesteg 4.
Bedford 24, Old Millhillians 3.
Moseley 19, Sale 8.
Newport 10, Pontypool 8.
Swansea 10, Heath 3.
Waterloo 14, Headingley 11.
Abertillery 8, Pontypridd 0.

Hollywood Dog Wins Top Honors at Big Championship Event

E. E. Ferguson's Knight of Piperscroft of Blakeen Awarded Best in Show at Victoria City Kennel Club's Golden Jubilee

American Champion Knight of Piperscroft of Blakeen, a stately four-year-old French poodle owned by E. E. Ferguson, Hollywood, was last night judged best in show in the Victoria City Kennel Club's Golden Jubilee anniversary exhibition at the Main Building, Willows exhibition grounds.

Expertly handled by Russell Zimmerman, professional handler from Los Angeles, the American entry was given the high award, but only after careful and timely adjudication by Frank W. Simmons, of Connecticut, the official judge. Reserve best in show went to W. H. Pym, Vancouver, and the only Canadian fancier in the group of seven dogs chosen for the grand award. The Mainlander showed a friendly and jovial little Beagle, and the dog's actions in the ring delighted the spectators.

IMPORTED FROM ENGLAND

Imported from England when eighteen months old American Champion Knight of Piperscroft of Blakeen has been judged best in show eight times, and in twenty-four shows has taken first winners in non-sporting groups. Best in show awards were gained twice in England, three times in Canada and four times in the United States.

Exactly 200 dogs representing kennels from Washington, California, Oregon and British Columbia were benched in the show, one of the most outstanding in the fifty years that the Victoria City Kennel Club has been in existence. The entry list was made up as follows: United States, forty; British Columbia Mainland, forty-nine, and Vancouver Island, 111.

Frank W. Simmons, Connecticut judge spoke very highly of the general standard of the exhibits and said they were far better than those he judged at Vancouver a few years ago.

Expertly handled by men, women, boys and girls, the dogs paraded inside a flag-draped ring, around which sat many interested spectators and fanciers. Sportsmanship was the spirit of the show, and the exhibitors were only too anxious to congratulate the winners.

There were no delays, and the efficiency of the staff drew many favorable comments from exhibitors and spectators. There was a continual stream of dogs into the judging ring during the lengthy session, and the expertness with which Frank W. Simmons carried out his most important duty delighted the fanciers. His decisions were popular and his general work was of a very high standard.

Complete results follow:

SPECIAL AWARDS

Best in Show—E. E. Ferguson, Am. Ch. Knight of Piperscroft of Blakeen.

Reserve Best in Show—William H. Pym, Ch. River Park Hot Spur.

Best Puppy in Show—Mrs. E. Bradley, Milesleigh Little Pixie.

Best in Sporting Group—Lindsay K. Gentry, Pin Jim Leo.

Best in Sporting Group (Hounds)—William H. Pym, Ch. River Park Hot Spur.

Best in Terrier Group—Mrs. A. H. Sperry, Sperry's Private Secretary.

Best in Working Group—Mrs. Mark E. Reed, Dago Von Valtenberg.

Best in Non-Sporting Group—E. E. Ferguson, Am. Ch. Knight of Piperscroft of Blakeen.

Best in Toy Group—Mrs. Grace Seigel, Chih Kwo.

Best Sporting Puppy—Melville C. Willgress, Melrene's Precious Jewel.

Best Sporting Hound Puppy—A. Westinghouse, Siegfried von Lichenstein.

Best Terrier Puppy—R. H. Hatfield, Rolf von Milde.

Best Working Puppy — W. A. Mounfield, Bannockburn's Sweetheart.

Best Non-Sporting Puppy — Mrs. B. Davidson, Blakeen Perfection.

Best Toy Puppy—Mrs. E. Bradley, Milesleigh Little Pixie.

Best Canadian-Bred Bitch—S. K. Matterson, Judy of Colwyn.

Best Canadian-Bred Dog—Mrs. S. C. Sweeney, Haileybury Sapper.

TOY GROUP

Pekingese

Open Dog — 1, Mrs. Grace Seigel; 2, Zara Smith, 3, Mrs. Kay Hamilton.

Open Bitch — 1, Mrs. Kay Hamilton, 2, Zara Smith, 3, Mrs. Roberta K. Ballard.

Winners' Dog—Mrs. Grace Seigel, Chih Kwo. Reserve, Winifred G. Powles, Junky Chong.

Winners' Bitch—Mrs. Kay Hamilton, Chi Pey E. E. of Yun Nan. Reserve, Zara Smith, Puff.

Best of Winners and Best of Breed—Mrs. Grace Seigel, Chih Kwo.

Pomeranian

Canadian-Bred Dog (Orange)—1, Mrs. E. Bradley, 2, Mrs. C. M. Castle.

Open Dog (Orange)—1 and 2, Mrs. C. M. Castle.

Winners' Dog—Mrs. C. M. Castle, Firland Pee Wee. Reserve, Mrs. E. Bradley, Milesleigh Wee Billikins.

Senior Puppy Bitch (Orange)—1 and 2, Mrs. E. Bradley.

Winners' Bitch and Best of Winners — Mrs. E. Bradley, Milesleigh Little Pixie. Reserve, Mrs. E. Bradley, Milesleigh Tinkle Bell.

Best of Breed—Mrs. E. Bradley.

Canadian and American championships, Wembley Gold Sh. Ie.

Yorkshire Terrier

All awards won by John Rose.

NON-SPORTING GROUP

English Bulldogs

Winners' Dog, Forty-Five Pounds and Over) — H. C. Byron Mason. Reserve, D. G. Miller.

Junior Puppy Bitch — 1, H. C. Byron Mason, 2, Thomas Thorpe, 3, D. G. Miller.

Novice Bitch (Under Forty Pounds)—1, H. C. Byron Mason.

Canadian-Bred Bitch (Under Forty Pounds)—1, Westholme Kennels, Reg.

Winners' Bitch—Westholme Kennels, Reg. Westholme Tally. Reserve, H. C. Byron Mason, Westholme Opal.

Best of Winners and Best of Breed—H. C. Byron Mason, Wellington Westerner.

Boston Terrier

Junior Puppy Dog (Under Fifteen Pounds)—Moyra K. Mulholland.

Open Dog (Fifteen Pounds) — 1, P. J. Brennan, 2, Lloyd B. Walker.

Winners' Dog — P. J. Brennan.

Continued on Page 22

TOPS FIELD IN FEATURE $3,500 RACE

Sun Egret Thrills Large Crowd at Bowie Track With Fine Victory

BOWIE, Md., April 9 (AP) — Sun Egret, small, wiry chestnut colt from C. C. Compton's stable, thrilled 11,000 chilled fans with a hands-down victory today in the $3,500 Bowie Spring Handicap, over a soupy track, to establish himself as an outstanding favorite for the Kentucky Derby.

With never a falter in stride through the ankle-deep mud, Compton's three-year-old colt broke first in the mile-and-seventy-yard feature and held the lead easily to splash home two and a half lengths ahead of Cleveland Putnam's Moonside. A. L. Brann's Challephen was third, a length and a half back of Moonside in the seven-horse field.

The time was 1:48 2-5, good for the slow track.

Sun Egret, odds-on favorite, paid $2.80, $2.60 and $2.50 for $2 tickets. His victory brought $3,250 to Compton, raised his year's earnings to $28,775 and his all-time winnings to $31,130.

Results follow:

FIRST RACE — Four furlongs.
High Flame (Walsh) ... $11.70 4.60 3.40
Royal Bil (Smalley) ... 6.00 3.00
Dust to Dust (Roberts) ... 8.00
Time, :49 3-5. Also ran, Over Again, Wauil, Star Rubber, Hardy Jim, Mesmore.

SECOND RACE — Mile and one-sixteenth.
Judge Hatton (Bergen) ... 16.80 4.50 3.40
Jocularity (Shank) ... 14.90 8.00
Prince Peter (Omaney) ... 4.40
Time, 1:48 3-5. Also ran, Bugler, Mischief Maker.

THIRD RACE — Six furlongs.
Sachem (Brumfield) ... 114.60 17.90 13.10
Andrea's First (Walls) ... 6.10 2.80
Fast Express (Machado) ... 2.30
Time, 1:13 1-5. Also ran, Porcelius, Lady Federal.

FOURTH RACE — Six furlongs.
Winning Chance (Corbett) ... 12.10 13.10 12.40
Bunned (Shellander) ... 4.10 2.90
Chief Cherokee (Gilbert) ... 3.00
Time, 1:15. Also ran, Great Hope, Bachelor Dinner, White Sand.

FIFTH RACE — Mile and seventy yards.
Sun Egret (Bonsamer) ... 12.80 12.60 12.50
Moonside (Gilbert) ... 4.60 3.10
Chateaumen (Dreamer) ... 4.70
Time, :48 3-5. Also ran, Pathfinder, T. Pulsion, Sunset Prince, Swabo.

SIXTH RACE — Mile and seventy yards.
Irish Mose (Corbett) ... 14.00 14.40 10.20
Brilliant Play (Walls) ... 7.00 3.70
Warbaine (Vedder) ... 4.80
Time, 1:48 2-5. Also ran, Broad Vision, Teddy Wood, Bob C., Silent Gaucho.

SEVENTH RACE — Mile and seventy yards.
Marauder (Hoppe) ... 18.00 14.20 12.00
Dust Storm ... 3.00 2.10
Queen Firebird (Bergen) ... 4.60
Time, 1:50 2-5. Also ran, Outlord, Pilot, J. Little Friend, Belchman, King Brown, Jimmy D.

OVERNIGHT ENTRIES

FIRST RACE — Four furlongs.
Buff Rear, Home Hunter, Reg. Alert, Prince Gay, Hope Star, Reorin, Prince Love, Merry Mac, Marie Mercedes.

SECOND RACE — Six furlongs.
Park Avenue, Gil Fee, Judge, Quiet Vic, Jessette, Papaw, Gloriana, Bad Dreams, Sweep Tempo, Red Nose, Hail, Hill, Mr. Sunshine.

THIRD RACE — Six furlongs.
Dixie Gunner, Lady Pacer, Hoot, Prestil La, Chappararal, Red, John Wayne, Jr. Mayor, Judge, Idle Fit, Punchbowl, Irish Jig.

FOURTH RACE — Mile and one-sixteenth.
Blue, Lone Hand, Plasmine, River King, Catch All, Marauder, Sunset Gaucho, Oddball, B.

FIFTH RACE — Six furlongs.
Al, Grand Tour, Bright Moon, Old M. Ford, B. Bee, A. Sun Gold, (B) Yard Bird, Affirmation, Parade, Sid Cloud, Chatterdon, Lady Dragon, Mil Tipster, Huppy, Bugertin, Ladino, Parade, Grace Grier.

SEVENTH RACE — Mile and one-sixteenth.
Zitad, Oconnell, Infidee, Morun, Royal Tread, J. m. John, Twin Lad, Tiempo.

SIXTH RACE — Mile and one-sixteenth.
Sid Cloud, Chatterdon, Lady Dragon, Mil Tipster, Huppy, Bugertin, Ladino, Parade, Grace Grier.

SEVENTH RACE — Mile and one-sixteenth.
Zitad, Oconnell, Infidee, Morun, Royal Tread, J. m. John, Twin Lad, Tiempo.

First post, 11:30 a.m.

IRISH FOOTBALL

BELFAST, April 9 (AP) — Irish football matches played today resulted as follows:

IRISH CUP

Celtic 0, Bangor 0.

BELFAST CUP

Coleraine 0, Derry City 2.
Glentoran 1, Large 1.

Brewer's Treat—Now Ready!

Cascade BOCK Beer

The Master Brewer's Pride ... and annual spring treat will be available April 9th. Brewed early in the Fall of 1937, and age-mellowed to perfection, Cascade Bock has a tang and flavour all its own.

Remember, Bock Beer is obtainable only in the Spring, and is sold in bottles and on draught.

$1.50 PER DOZ. WITH ONE DOZEN EMPTIES

For Home Delivery, Call G 4179

VANCOUVER BREWERIES LTD.

A B.C. Product

This advertisement is not published or displayed by the Liquor Control Board or by the Government of British Columbia.

YOU CAN DEPEND ON CHAMPIONS

FOR GREATER ECONOMY

WORN-OUT SPARK PLUGS OF—spark plugs of inferior quality will not only seriously impair engine performance, but also actually waste gasoline to an extent sufficient to soon pay for a set of new Champions. Millions of motorists install new spark plugs regularly every 10,000 miles, because of the gasoline savings and better performance they obtain.

Champion Spark Plugs exact more certain performance from your engine. So if you want maximum power, speed, economy, and above all, maximum dependability from spark plugs, insist on Champions. See your Champion dealer this week and follow his recommendations.

A CANADIAN MADE PRODUCT

CHECK AND CLEAN SPARK PLUGS WHEN YOU CHANGE OIL

You'll Have a PERFECT FIT!

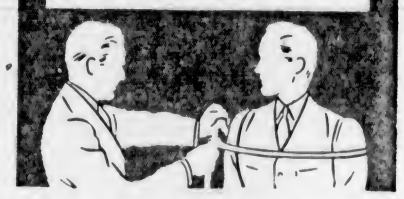

WE CAN GIVE YOU QUALITY, STYLE AND COMFORT AT LOW COST!

Stout, short, tall or medium, we can guarantee you a perfect fit! Careful measurements and fittings will let you step out of our shop, the well-dressed man.

COME NOW! We can still make you a suit before Easter.

SALE PRICE	REGULAR
• $19.75	$30.00
• $22.90	$34.50
• $25.00	$37.50
• $31.20	$45.00

Charlie Hope & Co.

1434 GOVERNMENT ST. E 5212

There is No Substitute for Age—

Smooth, mellow Canadian Rye Whiskies. Look for the date strip on each brand—the Government's Guarantee of Age.

"3 STAR"
13 oz. $1.00
25 oz. $1.80
40 oz. $2.75

"B. C. SPECIAL"
16 oz. $1.35
25 oz. $2.10
40 oz. $3.25

"16 YEAR OLD, D.D."
25 oz. $2.75
40 oz. $4.00

Look for this Seal on all B. C. D. Brands.

The BRITISH COLUMBIA DISTILLERY Co. Ltd.

This advertisement is not published or displayed by the Liquor Control Board or by the Government of British Columbia

Plays and Players

"Hawaii Calls" Showing For Last Times Monday

Qualifying as one of the most thoroughly entertaining motion pictures of the season, "Hawaii Calls," Bobby Breen's latest musical starring vehicle, will end tomorrow at the Dominion Theatre. This diversified screenplay has all the elements of a successful film, and combines them in a manner that will prove a delight to the theatregoer.

Bobby has never before been so happily cast. He appears as a former San Francisco bootblack who joins his little Hawaiian newsboy friend in a trip to Honolulu as a stowaway. The young star is completely natural and boylike, and gives by far the finest performance of his career. An especially enjoyable feature of the picture is Bobby's singing of half a dozen songs and the youngster fully justifies his reputation as the possessor of the screen's sweetest juvenile voice.

The screenplay was adapted by Wanda Tuchock from "Stowaways in Paradise," adventure novel by Don Blanding, long famous as "poet laureate of Hawaii." It was produced for R.K.O. Radio by Sol Lesser.

Has Co-Starring Role

Cary Grant, Fresh From His Comedy Successes in "Topper" and "The Awful Truth," Is Co-Starred With Katharine Hepburn in "Bringing Up Baby," Which Will Start Tomorrow at the Capitol Theatre.

LILY PONS PLAYS IN NEW MUSICAL

"Hitting a New High" Brings Operatic Star to Screen Opposite Jack Oakie

Night life in Paris and New York come in for prominent attention in "Hitting a New High," Lily Pons' latest filmusical with Jack Oakie co-starred, and which will start tomorrow at the Atlas Theatre.

The story tells of a cabaret singer, played by Miss Pons, who is anxious to crash grand opera. Through complications provided mainly by Jack Oakie, she never quite realizes the ambition, and much of the action takes place in night clubs in the two metropolitan centres.

Eric Blore, Edward Everett Horton, John Howard and Eduardo Ciannelli head the large cast of supporting players.

AMUSEMENTS

On the Screen

Atlas—Lily Pons in "Hitting a New High."

Capitol—"Bringing Up Baby," starring Cary Grant.

Columbia—James Ellison in "23½ Hours' Leave."

Dominion—"Hawaii Calls," starring Bobby Breen.

Oak Bay—Joel McCrea in "Wells Fargo."

Plaza—"Two Who Dared," starring Anna Sten.

Down-and-out (tired of life)—Shall it be shooting, hanging, poison ... or shall I go out and stick up for my rights as a pedestrian?

'Bringing Up Baby' Opens At the Capitol Tomorrow

Revealing the amazing Katharine Hepburn as the exponent of complete entertainment, "Bringing Up Baby" will start tomorrow at the Capitol Theatre. It is a mad comedy that defies comparison with any picture released in the past. Teamed with Miss Hepburn is Cary Grant, who intensifies the reputation for comedy which he so brilliantly established in "The Awful Truth."

"Bringing Up Baby" is both a situation and dialogue comedy, with Grant, May Robson and Charlie Ruggles combining their talents with Miss Hepburn's genius for characterization.

Miss Robson, Ruggles, Barry Fitzgerald, Fritz Feld, Leona Roberts, Virginia Walker and George Irving give outstanding support. The cast also boasts two leopards, one of which, by the way, is the "Baby" of the title, and a mischevous dog.

OAK BAY OFFERS "WELLS FARGO"

Joel McCrea and Frances Dee Are Co-Starred in Romance of Historic Days

One of the most brilliant periods in American history—the opening of the Wells Fargo trail between St. Louis and San Francisco, America's "Lifeline of Empire," forms the powerful background for "Wells Fargo," the romance with Joel McCrea and Frances Dee which will open tomorrow at the Oak Bay Theatre. Patterned conscientiously after the actual events, "Wells Fargo" covers twenty years of history in bold and heroic strokes. It was directed by Frank Lloyd from an original story by Stuart N. Lake.

CELEBRATED DANCER WILL PERFORM HERE

Lee Foley, who has danced in London and Paris and taught the art of dancing in Chicago and Seattle will come here April 25 for a concert at 8:30 o'clock at the Empire Theatre.

He will be accompanied by his concert dance group in a specially prepared programme of modern dances and ballet numbers.

One of the highlights of the programme will be the Chopin ballet, Reverie" and divertissements Some elaborate costumes will be seen and the programme promises to be highly entertaining and quite unusual for the Victoria stage.

Miss Constance Hart, concert pianiste of Seattle, will travel to Victoria with the group and play the accompaniments.

HOOVER'S OPINION

SAN FRANCISCO, April 9 (AP)—Former United States President Herbert Hoover asserted last night it was the American people, rather than business, who were "scared" at the economic trend, and suggested that New Deal "planned economy" itself was "making the one-third ill-fed and ill-clothed."

ADAPT STORY TO TALKING SCREEN

Mary Roberts Rinehart's "23½ Hours Leave" Opens at Columbia Theatre Monday

The sparkling dialogue of Mary Roberts Rinehart's Saturday Evening Post Story, "23½ Hours Leave," which could only be suggested in the subtitles of the silent film of that name which years ago was among the notable comedy screen successes of its decade, gets full play in the modern talking version of this war-time laughmaker, produced by Douglas MacLean for Grand National.

The picture is scheduled to be shown at the Columbia Theatre, beginning tomorrow, with James Ellison and Terry Walker in the principal roles.

Is Brilliant Young Singer

Bobby Breen as He Appears in His Latest Starring Picture, "Hawaii Calls," Which Will Show for the Last Times Tomorrow at the Dominion Theatre.

ANNA STEN MAKES RETURN TO FILMS

Lustrous Blonde Star Has Versatile Role in Graphic Picture, "Two Who Dared"

Those who recall the lovely Anna Sten in "Nana" and again in her later picture "Wedding Night" will find her a revelation in her newest screen offering "Two Who Dared," which Grand National is releasing with Henry Wilcoxon, in the stellar masculine role. For the lustrous blonde star has never given a better demonstration of her remarkable versatility than she has in this graphic story of Russian life under the Czars.

"Two Who Dared," which will open at the Plaza Theatre tomorrow, tells the story of a Russian peasant girl, who rises to fame as a dancer and singer, after a broken romance with her childhood sweetheart.

Two Fatalities in Quick Succession

REGINA, April 9 (CP) — Second fatility in Regina within twenty-four hours, Lucy Mullan, twenty-two, was killed when struck by No. 1 C.P.R. westbound train here today. She was walking on the tracks.

Less than twenty-four hours earlier seven-year-old Freddie Palni was instantly killed by an automobile at the corner of Retallack and Thirteenth.

Has Title Role in "Victoria Regina"

HELEN HAYES

THE immensely successful "Victoria Regina," starring Helen Hayes, will be presented at the Royal Theatre for one night only, Thursday, May 5. "Victoria Regina" comes here following a run of almost two years at the Broadhurst Theatre, New York City. At the present time it is also playing in Paris and in London. The story of the play covers the reign of Britain's best loved monarch from that misty early morning in 1837 when a timid girl was called from her sleep in Kensington Palace to be told she had ascended the throne, to that glamorous moment, sixty years later, when she was wheeled, an enfeebled old lady, to the balcony at Buckingham to receive the plaudits of her people upon the occasion of her Diamond Jubilee. Miss Hayes, of course, portrays Victoria. In the leading role opposite her—as Prince Albert—is Werner Bateman, young Viennese actor who is new to this country.

SCHOOL CONCERT WELL ATTENDED

Excellent Programme of Music, Dancing, Calisthenics and Acting Enjoyed at Duncan

DUNCAN, April 9—Another excellent concert was put on at the Agricultural Hall last night by the Duncan Elementary School, the huge hall being filled to overflowing with children, parents and friends. A group of songs by the school choir, conducted by Miss K. Graham, with Miss Olive Sellars at the piano, included "Little Lamb," "Harvest Song," "Dream Man" and "Billy Boy."

York Road School under the direction of Miss Irene Mottishaw, presented "The Toyman's Dream," a pretty one-act playlet.

Pupils of Grades I and II, attractively costumed, danced the minuet, Miss Sheila Dwyer directing and Miss Graham playing the accompaniment.

"The Awakening of Spring" was an attractive scene put on by Grades I, II and III, directed by Misses E. Dickenson, F. Webb and R. Parfitt, Miss Parfitt at the piano.

Some clever tumbling and vaulting by boys, directed by A. R. Haines, and calisthenics by girls, under the direction of J. E. Hanna, demonstrated the value of the school gymnasium, which has been in use less than a year.

The climax of the evening's entertainment was the well-acted operetta, "The Smiling Sixpence," put on by Grades IV, V and VI. The operetta reflected great credit on the producers, Messrs. H. E. Blanchard and F. Parfitt, who were ably assisted by Mrs. Blanchard.

The costumes and scenery were pretty, and the cast included Doreen Johnson, Alice Oldfield, Phoebe Turnbull, Pat Smithe, Gerald Stephenson, Michael Corfield, Ronnie Dickie, Don Hopton, Gordon Nash, Sandy Suddaby, Denise Castley, Shirley Piper, Eleanor Pye and Lorna Downman.

CONTINUE THEIR STRIKE

TORONTO, April 9 (AP)—Two hundred members of the Toronto Taxi Drivers' Union voted today to continue their strike, started two days ago, despite a tentative agreement reached earlier in the day by the Toronto Automobile Owners' Livery Association and the Union.

BOARD HONORS PAST CHAIRMAN

Rev. Robert Connell Receives Gift From Library Board and Staff

Rev. Robert Connell, chairman of the Victoria Public Library Board from February, 1926, to February, 1938, was honored at an informal gathering prior to the regular meeting of the board on Friday afternoon, when W. T. Straith, M.P.P., present chairman, made a presentation to Mr. Connell on behalf of the board and library staff.

The presentation took the form of copies of Audubon's "Birds of America," and Essig's "Insects of Western North America." In a letter forwarded to Mr. Connell prior to the presentation, reference was made to the unique service he had rendered to the city, and regret was expressed that circumstances had induced him to relinquish the chairmanship of the board. The letter stated further:

"You brought to the position a wide knowledge of literature, a true realization of the place of the library in the life of the individual and the community, a spirit of co-operation with the members of the board, and a sympathy with the problems of the staff, a combination rare indeed. In addition to the many services you have rendered to the community, your contribution in the field of library service will be felt and appreciated for many years to come."

SCOUT NEWS

ST. MARY'S TROOP

The weekly meeting of St. Mary's Troop was opened on Friday evening by Duty P. L. Bob Doe, with thirty-five Scouts present. Lively tug-of-war and horseback games followed inspection and rollcall. During the dens period, the patrols made designs on paper for an entry in the Scout competition in the coming Spring Flower Show.

After a period of practising in cheers and yells for the swimming gala, a Scout "quiz" closed the programme. Final selection of the troop's team in the gala was made and final arrangements for the Easter camp were announced to the twelve Scouts going.

FIRST CATHEDRAL TROOP

The usual weekly meeting of the troop, held Friday night, was opened by acting Duty Patrol Leader Albert Rowe. Inspection and instruction followed, with an examination in signaling.

Several boys tried for their second-class badge and kimsgame. Second-class badges were received by the following boys: P. Neilson, G. Leighton and Jameson.

The swimming classes of the troop will be held at the Crystal Garden this afternoon. The troop will enter a baseball team this season. There will be a hike held in the Easter holidays, the boys will be notified during the week.

Due to Good Friday and the swimming gala, the troop will not meet until Friday, April 29.

The Scouts' committee will hold its monthly card party at the home of Mrs. Saunders, 216 Cook Street.

ATLAS
MONDAY FOR 2 DAYS ONLY
Four Big Fun Stars
ALL IN ONE BIG HAPPY SHOW THAT SWINGS WITH MELODY!
LILY PONS ★ JACK OAKIE
Hitting a NEW HIGH
with ERIC BLORE, EDWARD EVERETT HORTON, John Howard, Eduardo Ciannelli
AT 2:51, 6:13, 9:35
PHONE E 3211
15¢ 12-1 20¢ 1-5 25¢ 5 On
AND—Alexander Korda Presents CLIVE BROOK in "Action for Slander"
EXTRA "MARCH OF TIME" The Human Heart ● Britain's Gambling Fever ALASKA'S SALMON WAR

SHOWING MONDAY ONLY! AT 11:57, 2:25, 4:53, 7:21, 9:49
THE WONDER BOY OF MELODY IN THRILLING SONG!
BOBBY BREEN in "HAWAII CALLS"
With NED SPARKS ● IRVIN S. COBB
ALSO AT 1:11, 3:42, 6:10, 8:38
"BULLDOG DRUMMOND'S PERIL" With JOHN BARRYMORE ● LOUISE CAMPBELL

Tuesday! FOR 3 DAYS ONLY
PAUL MUNI
IN THE MOST CYCLONIC ROLE OF HIS CAREER
"SCARFACE"
With GEORGE RAFT, BORIS KARLOFF ● ANN DVORAK
● Not Recommended for Children
20c Daily 12-1
AND! He Didn't Wanna Say Yes ... But "HE COULDN'T SAY NO!" With FRANK McHUGH, JANE WYMAN
DOMINION

CHILDREN 10c OAK BAY ADULTS 15c Till 7 P.M.
WESTWARD THE COURSE OF EMPIRE TAKES ITS WAY
"WELLS FARGO"
PARAMOUNT'S THUNDERING ROMANCE OF THE WINNING OF THE WEST
JOEL McCREA ● BOB BURNS ● FRANCES DEE
FOX MOVIETONE NEWS
GERMANY ANNEXES AUSTRIAN REPUBLIC
Doors Open at 6:15 P.M.

Hudson's Bay Company
INCORPORATED 2nd MAY 1670
BEAVER CLUB DANCE
EMPRESS HOTEL, TUESDAY, APRIL 26
● Dancing, 9 to 1 ● Len Acres 9-Piece Orchestra
● Dress Optional ● Admission, 75c Each
Tickets on Sale Cashier's Desk, Coffee Shoppe, Lower Main Floor (Limited Number Only)
No Tickets Will Be Sold at the Door

COLUMBIA
Mon., Tues., Wed.
23½ HOURS LEAVE
A LIFETIME OF LAUGHS!
MARY ROBERTS RINEHART
JAMES ELLISON
TERRY WALKER
2nd FEATURE
WOMAN IN DISTRESS
with MAY ROBSON
A COLUMBIA PICTURE
Extra—News Reel
10¢ 12:30-2 15¢ 2-7:10

STARTS Tomorrow (MONDAY) For Four Days Only
DAILY AT 12:00, 2:20, 4:40, 7:00, 9:20
A HOWL FROM START TO FINISH!
● From the Minute You Enter the CAPITOL Until the Very Minute You Leave, You'll Never Stop Laughing at This Wild Woman and the Timid Professor!
"Stage Door" KATHARINE HEPBURN
And the "AWFUL TRUTH" CARY GRANT
"BRINGING UP BABY"
WITH CHARLIE RUGGLES
MAY ROBSON ● WALTER CATLETT
"BABY" the Leopard! ● "ASTA" the Pup!
FLASH! Battleship Wins the Grand National
THIS IS "BABY"
THIS IS "ASTA"
HEARING-AID EARPHONES FOR HARD-OF-HEARING PATRONS!
ADDED FEATURETTE SPECIAL! Canada's Famous Babies! ANNETTE - CECILE - MARIE - EMILIE - YVONNE
The Dionne Quintuplets in "QUINTUPLAND"
SEE THEM ON SKIS HEAR THEM SING!
● NEWS ●
CAPITOL
20¢ Daily—12-1

PLAZA
STARTS MONDAY — THREE DAYS ONLY
THEY DARED ALL... LOST ALL... BUT FOUND EACH OTHER!
The Drama of a Love That Refused To Die... With The Glamorous Anna Sten Singing and Dancing for the First Time
Henry WILCOXON & Anna STEN
"TWO WHO DARED"
PRODUCED AND DIRECTED BY EUGENE FRENKE
PLUS 2nd FEATURE PICTURE
SWEETHEART OF THE NAVY
ERIC LINDEN, CECILIA PARKER
A GRAND NATIONAL PICTURE
PRICES 12-1 15¢ 1-5 20¢ 5 On 25¢
COMING THURSDAY NED SPARKS in "TWO'S COMPANY"

ANNOUNCEMENT
Lee Foley,
Internationally Known Dancer and His Concert Group
in Recital
EMPIRE THEATRE, MONDAY, APRIL 25, 8:30 P.M.
Prices 75c, $1.00, $1.50 Plus Tax Students, 50¢
Mail Orders Now Russian Ballet School, 724 Fort St. Phone E 6821. Box Office Opens April 18

BUNNY BALL
AND CHILDREN'S PARTY
By the Junior W.A. of the Jubilee Hospital
Empress Hotel Easter Monday
APRIL 18
Children's Supper 6:30 P.M.
Children 6:30 to 9 P.M. Adults 9 to 1 A.M.
Tickets $1. at Empress Hotel or From Members

ROYAL THEATRE VICTORIA THURS., MAY 5, ONE NIGHT ONLY 8 P.M. SHARP
MAIL ORDERS NOW TO ROYAL THEATRE!
GILBERT MILLER presents HELEN HAYES in THE CROWNING ACHIEVEMENT OF HER DISTINGUISHED CAREER
Victoria Regina
PRICES, INCLUDING TAX
Lower Floor, Boxes and Loges - - - $3.15
Dress Circle - - $2.65 Balcony Seats All Sold
(Kindly enclose stamped, self-addressed envelope)

LOGICAL

"If the Dean doesn't take back what he said to me this morning, I am going to leave college."

"What did he say?"

"He told me to leave college."

DOROTHY COX Will Present DANCE DISPLAY Friday, April 29 SHRINE AUDITORIUM

ADULT TAKES POSTER PRIZE

P. W. deP. Taylor, of Sooke, Given Musical Festival Society Award

P. W. deP. Taylor, Sooke, the only adult to enter the contest, won the first prize in the Victoria Musical Festival poster competition, which was judged yesterday morning by Thomas W. Simpson, commercial art instructor at the night school.

The 108 entries in the contest were judged at the North Ward School, where they remained on view and were seen by a number of interested visitors during the afternoon, among those present being Dr. Richard Felton, president of the Musical Festival Association, and W. H. Muncy, principal of the school.

The three top ranking posters were by the following: 1, P. W. deP. Taylor, Sooke; 2, Dora Caley, Victoria High School, and 3, Derek C. R. Horne, Oak Bay High School.

Posters which received honorable mention were by D. Murray, Central Junior High School; Phyllis Corbett, Oak Bay High School, and Lillian M. Emerson, Monterey School.

ONE CLASS

For the first time since the inauguration of the Victoria Musical Festival poster contest, there was but one open class. This meant that adults, high school, junior high school and elementary school and all other entries competed on the same footing. Formerly there were three classes, but at the special request of the school board, the division was swept away this year following the Provincial Department of Education's expressed wish for the elimination of the competitive idea and the substitution of the idea of "art for art's sake."

The rules called for the use of a standard-sized card and the use of a design in which the wording, "Twelfth annual Victoria Musical Festival, May 3 to 7, 1938," was to be included.

The winning entry this year showed the figure of a dancing Pan silhouetted against the sun, the color scheme being bronze, orange, and soft green on a dove-grey card. The second-prize entry used a black card with the figure of Music incorporated in the design; and the third-prize entry used a white mat with a concert grand piano and shadow mask of Beethoven, the color-scheme being pale green, black, buff and mauve.

HIGH STANDARD

A very high average standard was observed in the posters entered, the printing, particularly, being much more uniformly good than in previous years. This year's adjudicator, Mr. Simpson, awarded the prizes on the basis of arresting effect combined with simplicity, use of the regulation wording, and showing preference for big margins. He was also strict about the use of proper color schemes, which had to follow standard color-chart rules. In his selection of the winners, it was apparent that he preferred artistic design. Comic and modernistic posters, no matter how well done, were not considered.

Oak Bay showed much more interest than any previous year, the third-prize entry and one of the "highly recommended" posters being from there. This was the first time that North Ward School was not represented in the winning class, although last year's prize winner, Sybil Lee, of North Ward School, was in the "highly recommended" group. This girl has had five entries in the last three poster contests held in the city.

TO MEET TOMORROW

Defence of Canada League, Victoria Division, No. 1, will hold its regular meeting tomorrow at 8 p.m. in the A.O.F. Hall, Cormorant Street. All members are requested to attend.

NEW FORUM CLUB

Under the auspices of the New Forum Club, a symposium on "Unemployed Youth" will be presented at the Y.W.C.A. on Monday at 8 15 p.m. The speakers will be Madame Archibald and H. E. Garrett, of the Oxford Group movement, Miss Helen Kirkwood, Alan Chambers, Nigel Morgan and M. Brabant.

ON EMERGENCY FLIGHT

EDMONTON, April 9.—Ten minutes after he landed from the North, Pilot Con Farrell, Canadian Airways, took off again from Cooking Lake today on an emergency flight to Whitefish Lake, 180 miles northwest of here, where a woman patient was suffering from pneumonia.

SAN FRANCISCO
HOTEL Stewart
DOWN TOWN
On Geary St. just above Powell—the principal Stores and Theatres are within easy walking distance on the level
WITH BATH One Person $2.50 $3 and $3.50
Two Persons, $3.50, $4.00, $4.50, $5
Without Bath One $1.75, Two $2.50
EXCELLENT DINING ROOM AT MODERATE PRICES
Send for Folder gives complete Tariff describes points of interest
Chas A. & Margaret Stewart, Proprietors

It Happened This Week!

HIS INSURANCE NEARLY DOUBLED BY DIVIDENDS

A Mutual Life policyholder was 42 years old when he paid the first premium on a $20,000 policy. The beneficiaries were pleased and surprised at the returns from this policy which has become due upon the policyholder's demise.

Not only did they receive the full amount of the policy, $20,000, but the dividends had been used to purchase extra insurance which with a final cash dividend made a total payment of $39,510.28 to the beneficiaries. The total premiums paid by the assured were $15,680.00. This is a striking example of *planned life insurance*, with The Mutual Life of Canada—the company that divides all its surplus earnings among its policyholders.

Every family man with a thought for his own future comfort, and the security of his family, should look into the advantages of planned Mutual Life of Canada insurance. Write our head office or 'phone our nearest representative for full details. There is no obligation.

MUTUAL LIFE OF CANADA
Established 1869
"Owned by the Policyholders"
Head Office Waterloo, Ont.
Fred M. McGregor, C.L.U., Branch Manager
Representatives:
B. F. Shade, C.L.U. J. W. Okell, C.L.U.
W. E. McIntyre, C.L.U.
Vernon A. Ridgway - R. T. Chave
201-4 Times Building, Victoria, B.C.
James Firlck, Esquimalt, B.C.

Lovers in Historic Epic

Joel McRea and Francis Dee, who are co-starred in "Wells Fargo," which will open Monday night at the Oak Bay Theatre. Bob Burns is also featured in the cast, which includes Lloyd Nolan, Porter Hall and Henry O'Neill.

LIVED IN CITY FOR LONG TIME

Robert J. Robertson, 93 Linden Avenue, Passes After Lingering Illness

Robert J. Robertson, 93 Linden Avenue, a well-known resident of the city for the past twenty-five years, passed away at his home early yesterday morning, following a lingering illness.

Born in Ontario, Mr. Robertson came out to the West Coast from Toronto in 1898 to help to form the B.C. Permanent Loan Company, and occupied the position of local manager of the firm until 1928, when the business was taken over by the Canada Permanent. He retired shortly afterwards owing to ill health.

In his business relations, as well as in his more personal associations, he was well liked, being a man of friendly, although reserved nature. He was a charter member of the Kiwanis Club, a former member of the Pacific Club, and a member of St. Andrew's Lodge, No. 49, A.F. & A.M. At one time he was an enthusiastic golfer, belonging to the Uplands Golf Club, but failing health forced him to give up the pastime some years ago. He had been in hospital for two years prior to his return home about three months ago, throughout his long and tedious illness showing an uncomplaining and cheerful spirit.

He had belonged to the Metropolitan United Church for many years.

A sister, Mrs. J. L. Peacock, who came from Portland three weeks ago, was at his bedside with Mrs. Robertson when he passed away. Other near relatives live in the Middle West and at Washington, D.C.

The funeral arrangements are in charge of the S. J. Curry & Son Funeral Home, from where the funeral will take place on Tuesday afternoon at 2.30, Rev. Dr. W. J. Sipprell officiating.

DISORDER FORESEEN AS CABINET SWORN

Continued from Page 1

garrisons to aid police and mobile guards to enforce order, if necessary.

Socialist leaders declared Daladier, France's Radical-Socialist "man of the hour" had told them:

PROMISES QUIET AND ORDER

"This is no time for demonstrations. The country wants quiet and order and I'm going to give them quiet and order."

The National Council of Socialists was in session to determine whether the Party would reject participation in Daladier's Government. Daladier made it plain that he was ready to take the new Cabinet to the Elysee Palace at noon today with or without Socialist support.

Socialist leaders, who held a long conference with the Premier-designate, said Daladier planned to demand full decree powers in the economic and financial field for six months. He was said to be prepared to meet the financial crisis with an internal loan and loans from abroad if necessary.

WILL HOLD NATIONAL CONVENTION IN JULY

Continued from Page 1

national convention were defined as: Conservative Privy Councillors, Conservative Senators, Conservative Members of the present House of Commons, Conservative Members of Provincial Legislatures, defeated Conservative candidates in the last Dominion election, Conservative ex-Lieutenant-Governors and others.

JUNIOR CONSERVATIVES

Nine junior Conservatives will attend from both Ontario and Quebec and three from each of the other provinces.

Representing British Columbia at today's meeting were: H. J. Barber, M.P., Fraser Valley; Hon. Grote Stirling, M.P., Yale; and Senator Robert F. Green, Kootenay. Mrs. M. L. Black, M.P. for the Yukon, represented Yukon Territory.

APPEAL COURT HERE TUESDAY

Thirteen Cases Are Listed For Hearing at April Session of Tribunal

Thirteen appeals are to be heard by the Appeal Court which will commence its sittings in the Court House on Tuesday morning at 11 o'clock. They are:

Rex (R.) vs. West (A.) F. C. Elliott for the appellant. An appeal from Magistrate Hall.

Hungerford (A.) vs. City of Vancouver (R.) G. L. Fraser for the appellant and D. E. McTaggart for the respondent. An appeal from Chief Justice Morrison.

Worth (A.) vs. Weber and Hedley Consolidated Mines, Ltd. P. S. Marden for the appellant and W. E. Williams, K.C., for the respondent. An appeal from Mr. Justice Murphy.

Doye (A.) vs. Fairleigh (R.) G. L. Fraser for the appellant and E. M. C. McLorg for the respondent. An appeal from Chief Justice Morrison.

Attorney-General (A.) vs. Salter (R.) Eric Pepler for the appellant and D. N. Hossie, K.C., for the respondent. An appeal from Mr. Justice Murphy.

Gallie (A.) vs. Gallie (R.) J. B. Clearihue, K.C., for the appellant and H. A. McLean, K.C., for the respondent. An appeal from Mr. Justice McDonald.

Rex (R.) vs. Gordon Lim, et al. (A.). W. C. Wismer, K.C. and H. Castillou for the appellant, J. W. deB. Farris, K.C., C. L. McAlpine, K.C., W. W. McKay, Paul Murphy and M. B. O'Dell for the respondent. An appeal from Mr. Justice Robertson.

Rex (R.) vs. Boretti (A.). In person. An appeal from Judge Harper.

Rex (R.) vs. Singleton (A.). A. St. G. Crux for the respondent. An appeal from Judge Harper.

Rex (R.) vs. Hoy's Crescent Dairy, Ltd. (A.). D. N. Hossie, K.C., for the appellant and R. L. Maitland, K.C., for the respondent. An appeal from Mr. Justice Murphy.

Rex (R.) vs. Crystal Dairy, Ltd. (A.). D. N. Hossie, K.C., for the appellant and R. L. Maitland, K.C., for the respondent. An appeal from Mr. Justice Murphy.

Rex (R.) vs. Smith (A.). In person. An appeal from Magistrate Hall.

Wyllie (R.) vs. Wyllie (A.). W. C. Thomson for the appellant and A. Bull, K.C., for the respondent. An appeal from Chief Justice Morrison.

STRONG OBJECTIONS TO AGREED CHARGES

Continued from Page 1

as presenting possibilities of varying rail rates on the same commodity to every shipper and to link this variation with inevitable discrimination.

The Transport Bill which was turned down in the Senate last year, where it was introduced, sought to control highway traffic by direct methods. The Provinces then challenged the Federal jurisdiction and refused to transfer their authority. This year, in the measure he has presented in the Commons, Mr. Howe would make it possible for railways to meet road competition with "agreed charges" where it cannot be met by standard special or what are known as competitive tariffs.

Representations already have reached Ottawa. Highway trucking interests foreseeing a campaign to jeopardize their business. Fears are expressed by inland freight interests of a move to shut them out of package freight and even certain types of bulk cargoes. Certain shippers are alarmed a chaotic freight situation may result to be followed by higher rail charges if competition is reduced or removed. Makers of newsprint, scrap metal and wood pulp concerns and millers are anxious for the reason the bill does not include their products in the exempted bulk cargoes, whose carriage by water would not come under rate control by the Board of Railway Commissioners.

The Minister's statement this session that exemptions from control now provided in the bill were for the present, intimating further control was likely later on, has aroused various shippers. In explaining deletion of highway transport from direct regulation, similar reservation was made by him. Many Western members intimated their opposition despite the exemption form this year's bill of bulk grain cargoes from regulation and fixed rates.

MAYOR PRESENT ON TOUR OF STREETS

Accompanied by Mayor Andrew McGavin, the City Council public works committee made a tour of inspection yesterday morning, prior to the presentation of a report by the city engineer on roads in need of repairs.

The committee discussed plans to improve Pandora Avenue, looking forward to the time when motor buses replace street cars. Debate was also held on replacing wood block paving on Langley and Belleville Streets, and the covering of brick paving on Wharf Street.

Plans were presented to continue Jones Street, and improve the water pressure in Highview District, adjacent to Smith's Hill reservoir.

Old Lawyer—Well, how do you like your profession?

Young Lawyer—My profession is much better than my practice.

Operatic Diva Is Coming

Lily Pons, grand opera diva and star of the screen, is here seen with one of the bugle birds whose flute-like notes she reproduces in her film offering, "Hitting a New High," which will start tomorrow at the Atlas Theatre.

VISITOR MEETS TREASURY HEAD

Sir J. L. Wood, K.C.M.G., Renews Acquaintanceship With Hon. John Hart

Spending a few days in the city while returning from Australia to London, Sir James L. Wood, K.C.M.G., C.M.G., secretary of the British Empire Games Association, called on Acting Premier John Hart yesterday to renew an acquaintanceship formed some years ago in Great Britain.

Leaving at the week-end he will continue his journey.

The meeting was informal. Sir James sat in with the Acting Premier as the latter went through Saturday morning duties at the British Columbia Treasury.

Secretary of the British Empire Society, treasurer of the Boy Scouts Association, and incumbent of many other honorary offices, Sir James attended the British Empire Games meet in Australia. He expressed delight at Spring in Victoria, and showed interest in British Columbia fiscal affairs.

MANY BUILDING PERMITS TAKEN

Pronounced Activity in Oak Bay—New Homes Bulk Large in Permits

Considerable activity prevails throughout the city suburbs in the construction of homes, for which permits have either been taken out earlier in the season or are now being filed in the various municipal halls.

During the past week permits were taken out in Oak Bay for about $25,000 worth of building, mostly for homes of a substantial type.

Included among them is one taken out by William Sitter in Tain Place, which is estimated to cost $8,000 and which contains eight rooms.

W. F. Moore will construct a ten-roomed house at 1823 Beach Drive containing ten rooms and costing $6,500.

A six-roomed home estimated to cost $3,500 will be erected by W. L. Leigh at 1920 Greatford Place.

At 2067 Cavendish Avenue, A. Middleton is to build a six-roomed home costing $4,000.

An addition costing $1,000 will be constructed at 2460 Cadboro Bay Road by W. L. Simpkins.

In Saanich building permits were taken out to the value of $8,100 during the past week. Included among these was a $2,100 house of [illegible] rooms on the East Saanich Road for W. J. Atkins.

Ernest Stevens will erect a $1,200 home containing five rooms on Borden Street.

C. J. Wilson has taken out a permit for a five-roomed house on Austin Street to cost $1,500.

On Obed Avenue, F. Tuson will erect also a five-roomed home costing $1,500.

In Esquimalt, Mrs. Gwen Cash has plans for a four-roomed home to cost $2,150.

The Gorge Hotel on Tillicum Road plans an addition in the form of a coffee shop to cost $600.

PROMOTION IN WORKS STAFF

Transfers and Advancement Listed for Six Provincial Engineers

Six transfers involving promotions were announced in the placement of resident and assistant engineering staffs of the British Columbia Department of Public Works yesterday. Affecting Victoria, Vancouver Island and part of Mackenzie riding, Major R. M. Taylor will be transferred from Kamloops to take charge of No. 1 Engineering District with headquarters here.

Major Taylor will take the position vacated by H. L. Swan, former resident engineer here and now in charge of the highway traffic control at Vancouver.

PROMOTIONS LISTED

Other changes included the following: William Ramsay, promoted to district engineer at Kamloops; O. P. Roberts, transferred in charge of public works at Williams Lake; A. S. Duckett, to be assistant district engineer at Vernon; G. McLeod, to be assistant district engineer at Salmon Arm, and G. N. Stowe, assistant district engineer at Kelowna.

The promotions and transfers were announced by Arthur Dixon, deputy minister of public works, in the absence of Hon. F. M. MacPherson.

FOREST INN IS GIVEN NEW NAME

Title Is Changed to Shawnigan Beach Hotel — Expansion Is Made This Year

A well-known and popular Summer hotel at Shawnigan Lake, for over ten years known as The Forest Inn, has now changed its name to that of "The Shawnigan Beach Hotel." In the estimation of the management the new title will serve to emphasize the long-shelving beach, which has come to be one of the distinctive features of the resort and the facilities for water sports, in addition to more definitely linking the hotel with the district it serves.

An ambitious programme of enlargement has been undertaken with the addition of an artistic mezzanine lounge and increased room accommodation. The hotel was built by F. C. Mason Hurley in 1928, and is now under the management of Denis Mason Hurley. The latter has spent the Winter months of the past two years traveling through all parts of the United States, including the East and Florida, making an intensive study of hotel management and methods.

ANNUAL MEETING

The Oak Bay Friendly Help Association will hold its annual meeting next Wednesday at 2.30 p.m. in the office of the Oak Bay School Board, Oak Bay Avenue. The election of officers will be held and reports given. Anyone interested in the work of the association will be welcome.

LECTURE TONIGHT

A lecture will be delivered by George Armstrong, Winnipeg, tonight, at the English Bakery Hall, Fort Street, at 8 o'clock. His subject will be "What Is Socialism?" Questions and criticism are invited.

St. Mary's Men's Guild will hold its meeting on Thursday, when the guest speaker will be Dr. T. W. Gray. Dr. Gray will take for his subject "Vienna, Yesterday and Today."

Canada's Favourite Tea
"SALADA" TEA
807

Featured at Cooking Schools
A GREAT HELP IN THE HOME

Sunbeam MIXMASTER
THE GREAT KITCHEN LABOR SAVER

There is only one MIXMASTER (registered Trade Name). Does all the arm-ache jobs for every meal. Mixes, whips, mashes, blends, etc., always thoroughly and evenly.

10 FULL-POWER SPEEDS

The success secret for almost every recipe is EVEN mixing, beating, etc. MIXMASTER beaters maintain the exact speed for which they are set, no matter how much the batter is thickened. Bowls revolve automatically — no particle can escape the full bowl-depth beaters.

Hydro E.P.C. Approval 3100

Sunbeam DUAL-AUTOMATIC IRONMASTER

Entirely new type iron. Full size, half weight. Exclusive heat dial (marked silk, wool, linen, etc.) in the handle at thumb-tip, away from heat, convenient, always cool. Sunbeam patented Double Automatic control holds exact heat selected — no more, no less. Iron heats up in 30 seconds, stays hot. No waiting. Ironing finished quicker with less effort. Surprisingly light iron—always the right heat—does better ironing—easy on the wrist and arm.

Sunbeam SILENT AUTOMATIC TOASTER

Makes good toast. Set for light, medium, etc. Toasts uniformly both sides, two slices, exactly as desired. Sunbeam exclusive Double Automatic control shuts off current, turns off signal light. SILENT. No clockwork mechanism. Sold alone or with attractive buffet set.

Sunbeam SHAVEMASTER

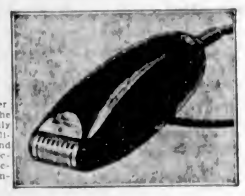

An utterly new type electric dry-shaver. New in principle (patented). New in the smooth, CLOSE shave it gives. The only dry-shaver made by a manufacturer qualified and fitted by years of experience and success in BOTH the hair clipping and electric appliance fields. Don't buy an electric shaver until you have seen the Sunbeam SHAVEMASTER.

See These and Other Sunbeam Appliances at Electric, Hardware and Department Stores

ELECT OFFICERS AT MAPLE BAY

Annual Meeting Held by Yacht Club—Reports Show Many Improvements Made

DUNCAN, April 9.—The annual meeting of the Maple Bay Yacht Club was held at Maple Bay on Thursday, Col. R. E. Roome presiding. In giving his annual report Col. Roome referred to the many improvements to the clubhouse during the year, improvements including new dressing rooms and wash rooms for ladies and gentlemen. The financial report presented was satisfactory.

Officers elected for the coming year were commodore, Col. R. E. Roome (re-elected); vice-commodore and treasurer, C. E. Bromilow; rear commodore, Douglas Groves; fleet-captain, H. Van Dyke; fleet-surgeon, Dr. G. W. Bissett; secretary, J. Hibbert; committee, B. Boyd-Wallis, B. Buckmaster, H. F. Vidal, E. Powell, Malcolm Elliott, Alfred Bazett and A. Taylor. Ladies' committee, Mrs. I. D. McKenzie and Mrs. E. U. Bromilow.

RETURN TRIPS FOR ONE-WAY FARES!

Willys owners make *return trips* on approximately the same quantity of gas that used to 'last' *only one way*. They report up to 40 miles to the gallon.

The Willys is a streamlined beauty, with 50-inch wide front seat. Big luggage compartment. An all-steel, unit-weld body, mounted on live rubber, safety glass in all windows, over-sized tires and brakes, extra long springs. Dual windshield wipers and wide-road vision. Oil air cleaner is standard equipment. Sustained cruising speed of over 60 miles an hour.

Decide now to own a Willys—Canada's lowest priced 5 passenger sedan. Increase your driving pleasure and enjoy return trips for one-way fares! Willys of Canada Limited, Windsor, Ontario.

THE EASY RIDING WILLYS
Masters' Motor Co., Ltd.
809 YATES STREET PHONE E 3541

Girls, ask your brothers—
they'll tell you about
S.A.
(stocking appeal)

Brothers speak out frankly. They'll tell you how men frown at stocking faults . . . runs, ugly wrinkles, snaky seams.

Why not guard against these—rate high on S.A.*? It's easy with Lux.

SAVES ELASTICITY. Lux saves the *elasticity* of silk—lets threads *stretch* without breaking so easily, then spring back into shape. Runs are fewer—and stockings retain flattering fit.

Avoid cake-soap rubbing and soaps with harmful alkali. These weaken elasticity and rob you of S.A.*

*S.A.=*stocking appeal.*

Cuts down runs · · · saves S.A.

MARINE, RAIL and AIR

BUSY DAY AT OCEAN DOCKS

Three Deep Sea Vessels Will Be Alongside Rithet Piers On Wednesday

Next Wednesday will be a busy day at Rithet Piers. Three liners will be alongside it at some time during the day. The Blue Funnel Line Ss. Ixion is due in the morning, while the American Mail Line Ss. President Jefferson has wirelessed it will dock at 9 p.m. Both these ships are inbound from Orient ports. The third vessel will be outbound, the Ms. Aorangi sailing for Australia late in the afternoon.

GOES TO PORTLAND

Harley B. Christensen, who has been city ticket agent for the American Mail Line at Seattle, has been appointed city ticket agent for the company at Portland. Mr. Christensen is well known in Victoria, coming here regularly in connection with the arrival and departure of President vessels.

LARGE TUNAS

Fishing with rod and line off Western Nova Scotia a year or so ago, a visiting sportsman landed the biggest tuna ever caught by an angler anywhere—a 956-pounder. Last Summer another world record was made in the same district when a woman angler landed a tuna weighing 761 1-2 pounds—the biggest tuna ever taken by a woman. Angling for tuna has become increasingly popular in Nova Scotia in the past few years. Of course, tuna are also landed by commercial fishermen, half a million pounds or so each year. A few of the fish taken are canned, but nearly all of them are marketed fresh.

FISH SCALES

Most people may think of fish scales as worthless, and, indeed, as only a nuisance to the housewife, but herring scales marketed by New Brunswick fishermen last year brought a return of $12,100. Scales of the herring are used in the production of pearl essence which, in turn, is used to manufacture artificial pearls and pearl knife handles.

VALUED FOR OIL

Mud sharks, which are of value because of the oil content of their livers, are being caught by fishermen in the Prince Rupert area by using sturgeon hooks baited with salmon waste or waste meat. Porpoise blubber and meat has also been found a very satisfactory bait.

PROMOTED EAST

Friends of Captain R. W. Dempwolf, commander of the Seattle Division, United States Coast Guard, will be pleased to learn that he has been promoted to commander of the New York Division, and captain of the port of New York. The transfer is effective June 1. Captain Dempwolf has been stationed at Seattle since May 1, 1934. He first came to the Northwest in 1928 as commander of the cutter Chelan, which was then on her shakedown cruise.

EFFORTS FAIL

The United States Bureau of Fisheries has expressed interesting concern over the Pacific Coast's $12,000,000 fishing industry after revelation that fifty years of effort to transplant Pacific salmon to other parts of the world have failed almost entirely. "Pacific salmon cannot be produced extensively in any part of the world except in the North Pacific Ocean," the Bureau's report states. The Bureau said the salmon supplies off the coast of Southern California have "definitely failed" because of overfishing. Puget Sound runs have been depleted because of overfishing and natural hardships, it also said.

ASTHMA
Easy Breathing In 30 Seconds

At the first sign of attack take one Ephazone tablet and notice yourself breathing easily in 30 seconds. Ephazone begins to act immediately it reaches the stomach. It releases healing gases. Choked air passages are freed, the fight is over. Nerves are soothed. Ephazone gives prolonged freedom, lessens number and severity of attacks until system is relieved of Asthma. Ephazone assures regular nights of deep restful sleep! Asthma terrors leave you after a single dose of Ephazone, no matter how long you have suffered. Doesn't harm the heart. Easy to take. Used by Doctors and Hospitals everywhere. Get a bottle today. Sold by druggists at $2.50 and $1.50 per bottle. Family size $7.50. The larger sizes are more economical.

EPHAZONE

Went to Advertise Victoria

George Willis, manager of Enterprise Wharf, who is attending the National Pacific Aircraft and Motor Boat Show at Los Angeles, writes that it is proving a great success, and it is expected at least 250,000 persons will visit it. Mr. Willis is advertising Victoria as a yachting centre and through the courtesy of Pacific Motor Boat has his headquarters in the publication's booth, where he is also distributing literature supplied by the Victoria and Island Publicity Bureau. He motored South, accompanied by his daughter, Margaret. They are shown in front of Walt Disney's miniature home of Snow White and the Seven Dwarfs, with Mr. McMillan, of the Los Angeles Chamber of Commerce, who showed them about.

LECTURES START HERE TOMORROW

Instructor of Canadian Pacific Employees in First Aid Completes Work on Mainland

VANCOUVER, April 9—Vancouver's biggest first aid class, the 521 railway and steamship employees of the Canadian Pacific Railway who have been hearing lectures from Frederick Blakeman, C.P.R. western lines first aid instructor, completed their six-weeks' course today. Next week, Dr. Arthur B. Lynch, F.R.C.S., chief medical officer of the railway, and four other C.P.R. doctors, will examine the students for St. John Ambulance association certificates and other awards.

Interest in first aid among Canadian Pacific ranks in the west has been unusually high this year, Mr. Blakemen said. He stated he had lectured to 1,200 company employees in Brandon, Regina, Moose Jaw, Medicine Hat and Vancouver since the first of the year.

Mr. Blakeman now goes to Vancouver Island to continue his rounds, lecturing at Victoria, Monday, Tuesday and Wednesday; at Duncan, Thursday, and Nanaimo on Friday for the next seven weeks.

Attendance at the Vancouver first aid classes held at the C.P.R. station here has broken all records, the instructor said.

Popular Mystery Outings Will Be Resumed Shortly

The Coach Lines popular mystery trips will be resumed for the Summer season on Sunday, April 17, when an afternoon trip is scheduled, it was announced by officials of the local transportation company.

The special mystery trip bus will leave the Broughton Street depot at 2 o'clock in the afternoon for an enjoyable three-hour drive through glorious Island scenery. A stop will be made at the unrevealed destination for tea.

Effective on the above date, an afternoon mystery trip will be offered every Sunday until further notice, it was stated, giving Victoria residents an opportunity of seeing the surrounding countryside in its beautiful Spring setting.

Sailors Will Go Into Training on Old Wind Vessel

WEYMOUTH, April 9 (AP).—Cutty Sark, world-famed clipper ship, will end her days as a training ship.

Mrs. W. H. Dowman, the owner, has given the vessel to the Thames Nautical Training College.

Now in Falmouth harbor, Cutty Sark will be towed to Greenhithe and anchored permanently in the Thames.

SALTSPRING ISLAND FERRY

DAILY SAILINGS
EXCEPT WEDNESDAYS

Lv. Fulford Harbor	8:15 a.m.	4:00 p.m.
Lv. Swartz Bay	9:30 a.m.	5:00 p.m.

Service Suspended for Overhaul Tuesday, April 12 and 26

SPECIAL EASTER RETURN FARES
From first trip on April 15 until last trip on April 18
SINGLE FARE AND ONE-QUARTER FOR ROUND TRIP

For Further Information and Motor Coach Connections: Phone E 1177 - E 1178

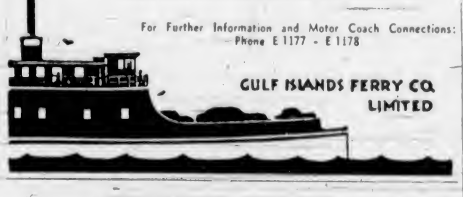

GULF ISLANDS FERRY CO. LIMITED

"Let Me Tell You!"
For SAFETY, CONVENIENCE and SAVING . . .

SHIP BY TRUCK

We Cover the Island With 15 Scheduled Routes Daily

From pick up to point of delivery we handle every order, be it a small package or a full load, with care, efficiency and reliability. Special Trips are made by arrangement.

PHONE G 8188

Island Freight Service, Ltd.
514 CORMORANT STREET

MAD SCRAMBLE IS PREDICTED

Fishermen Assembled Along Nova Scotia Shore Waiting for Zero Hour

HALIFAX, April 9 (CP).—A little armada lay along Nova Scotia's southeast shore today, but it wasn't preparing for war. Old King Lobster, the province's million-dollar primary product, is "at home," beginning Monday, and he's going to have plenty of callers.

Monday morning will start a dash for the fishing grounds and a mad scramble to get the traps down. The spots usually are the object of a keen race in which the first arrival gets prior rights. Lobsters are known to frequent the same localities, so there's plenty of competition for a thick patch.

Regulations provide strict penalties for anyone who violates the 5 a.m. zero hour for the season's opening.

It is a pretty scene on a Spring morning, the start of a fishing day. As Atlantic mists hang over the water, the boats loom up like grey ghosts through the fog, and disappear again, rocking gently on their own long swells. Then, the excitement of the return, shouted comments in English and French, good-natured arguments over the weights of the catch, all combine to make a lively picture.

Rainbow Sea Cadets

Orders by Lieut.-Commander P. W. Tribe.

Parades for week ending April 16—Parades will be held at the Drill Hall, Tuesday, April 12, and Friday, April 15, for instruction as per syllabus.

Leave—The undermentioned rating is granted leave as shown: Cadet A. Field, April 4-April 19.

Strength — The undermentioned ratings have been struck off strength on joining the Royal Canadian Navy, effective April 5: C.P.O. A. Wilson, P.O. R. Ferris and P.O. L. Meads. The undermentioned rating has been struck off strength for non-attendance, effective April 5: C.P.O. G. Meadmore.

Promotions—The undermentioned ratings have been confirmed as follows: To be C.P.O., A.C.P.O. J. Bath; to be P.O., A.P.O. E. Clarke, A.P.O. C. McFarlane; to be leading seamen: A.L.S. A. Hardy; to be C.P.O., P.O. A. Brookman; to be P.O., Cadet R. Featherstonehaugh, Cadet R. Mann; to be leading seamen, Cadet J. Smith, Cadet L. Mann and Cadet R. Brown.

Duties—Duties for the week: Officer of the watch, W.O. S. Gurney; duty watch, White Division; duty bugler, Cadet D. Filewood; quartermaster, Tuesday, Cadet V. Rawson; quartermaster, Friday, Cadet W. Acland.

W. H. H. SMITH, Sub-Lieut.,
Sea Cadet Corps.

Vancouver Shipping

VANCOUVER, April 9 (CP) — The motorship Helan Maru, of the Nippon Yusen Kaisha Line, sailed today for Japan with seventy passengers. B. W. Greer & Son, Ltd., reported the Hikawa Maru due at quarantine Sunday, and here Monday.

The Italian Line Ms. Cellina will arrive here Sunday from Italy.

The motor tug Sea Ferring was sold by Marshal Frank Keill for $6,000 to James Hoffar, of Hoffars, Ltd. The latter had an Admiralty Court judgment against the vessel for about $8,000 on a mortgage covering repairs.

The tug was owned by William Scratchley, Vancouver.

Striking Seamen Have Yielded to Arrest Warrants

PHILADELPHIA, April 9 (AP). — Sixteen striking seamen yielded to Federal arrest warrants today and left the Norwegian freighter Wind, which they had occupied for twenty-five days.

The men said they struck because they learned another crew was to be hired in New York at lower wages.

PRICES FOR HALIBUT

PRINCE RUPERT, April 9 (P). — Halibut sales on the Prince Rupert Fish Exchange today: Canadian, 24,500 pounds at 6.5 cents and 4 cents to 7.3 cents and 5 cents; American, none.

Search for Bombing Plane Proved Fruitless

LONDON, April 9 (P).—The Air Ministry announced today the Royal Air Force bombing plane with a crew of three which left Singapore last Monday may henceforth be considered as lost, a five-day search having proved fruitless.

The plane was attached to Bombing Squadron No. 100, with its base at Seletar, in the Malay States. The crew was composed of Sergeant William Douglas Macmillan, Roberts, and First Class Aircraftsmen Ernest John Beisly and Malcolm Renfrew Hunter.

Games Really Worth-While

—Photograph by Associated Screen News.

SIR JAMES LEIGH-WOOD

Chairman of the Empire Games Federation, which recently staged a successful gathering in connection with the Sydney celebrations, arrived here Thursday night aboard the Canadian-Australasian liner Aorangi and is visiting in Victoria before continuing across Canada on his way home to London. He stated that the meet, which brought together the Empire's best athletes, was a "jolly good show," and that the competitions, held under the banner of the federation from time to time, were responsible for the development of a fine spirit of sportsmanship.

First Big Yacht Of Season Comes From Sound Port

It's a sure sign of good weather in the offing when yachtsmen begin to put their ships in commission and start to cruise around. The palatial yacht Holiday is at Enterprise Wharf this morning, and will be here for several days.

The Holiday, from Seattle, with Owner Reed aboard, arrived here yesterday morning shortly before 9 o'clock. She is on her way to Port Renfrew.

The Holiday was built in 1931 at Los Angeles. Her length is seventy-nine feet; beam, eighteen feet; and gross tonnage, eighty-three. She carries a crew of four.

EXPORTS OF LUMBER SHOW FAIR INCREASE

NEW WESTMINSTER, April 9 (CP) —Lumber exports from this port showed an increase of more than 8,000,000 feet during March this year, as compared with the same month a year ago, the monthly report of the Harbor Board, issued today, indicated. There were 27,081,895 board feet exported in March this year and 18,762,898 in the same month last year.

PRESIDENT ELECTED

VANCOUVER, April 9 (CP) — W. G. MacKenzie was elected president of the Aero Club of British Columbia at the annual meeting here last night.

It was announced $4,000 had been pledged in a campaign to erect a clubhouse at Sea Island Airport.

NOTICE TO MARINERS

Mariners are advised that on account of damage to the electric submarine cable, the fog bell at Brotchie Ledge, entrance to Victoria Harbor, is out of commission. This will be repaired as soon as possible.

A. W. R. WILBY,
Agent, Department of Transport.

Sees Possibility Of Resumption of Movie Production

Kenneth J. Bishop, president of Central Films, Limited, expects to leave Victoria within the next two weeks for New York, where negotiations connected with the possible production of further motion pictures at the Willows studios are pending.

Mr. Bishop stated yesterday that present indications pointed to the resumption of the motion picture industry here early this Summer. His company, he said, had prospects of a new contract in England, presumably for movies to be shown under the distributors' quota system, by which Canadian-produced films are not excluded from classification as British films.

The company is still paying rent to the city for the Industrial Building at the Willows, where the equipment and studio cars and trucks are in storage in readiness for the reopening of the studios, Mr. Bishop stated.

CONFIRMATION SERVICE

Rt. Rev. H. E. Sexton, assisted by Rev. R. E. M. Yerburgh, officiated at a confirmation service in St. Matthew's Church, Langford, on Thursday evening, when fourteen young people from Colwood, Langford and View Royal were confirmed. There was a capacity congregation and the altar was beautifully decorated with Arum lilies.

HELD WEEKLY SHOOT

The Rainbow Rifle Club held its weekly shoot at the Drill Hall yesterday, and the scores out of a possible 100 were, as follows: B Class, H. Davis, 91; B. Henry, 90; R. Saterly, 88; R. Ferguson, 87; F. Greensmith, 84. C Class, D. Filewood, 90; Miss Filewood, 83.

MAIL AND SHIPS

WEATHER REPORT

ESTEVAN—Cloudy, 30.25, 49; light swell.
LENNARD ISLAND—Part cloudy, southwest, light, 30.24, light swell.
PACHENA—Part cloudy, west, light, 30.20, 50, light swell.
CARMANAH—Clear, west, light, 30.22, light swell.

WIRELESS REPORT

(Estevan, 8 p.m., unless otherwise stated.)
IXION—Bound Victoria, 820 miles from Victoria.
KING ARTHUR—Left Port Alberni at noon, bound Victoria.
ALBERTOLA—Bound San Pedro, 375 miles from San Pedro.

SHIPPING CALENDAR

TO ARRIVE

CORRIENTES—United Kingdom, April 10.
HIKAWA MARU (Vancouver)—Japan, April 11.
IXION—China, Japan, April 13.
PRESIDENT JEFFERSON—Philippines, China, Japan, April 13.
LOCHGOIL—United Kingdom, April 15.
EMPRESS OF JAPAN—Philippines, China, Japan, Hawaii, April 19.
MODAVIA—United Kingdom, April 25.
HIYE MARU (Vancouver)—Japan, April 25.
PRESIDENT McKINLEY—Philippines, China, Japan, April 27.

TO DEPART

AORANGI—Hawaii, Fiji, New Zealand, Australia, April 13.
EMPRESS OF RUSSIA—Japan, China, Philippines, April 16.
HIKAWA MARU (Vancouver)—Japan, April 22.
PRESIDENT JEFFERSON—Japan, China, Philippines, April 23.
EMPRESS OF JAPAN—Hawaii, Japan, China, Philippines, April 30.

WHEN MAILS CLOSE

AUSTRALIA AND NEW ZEALAND
4 p.m., April 13, Aorangi, 11.15 p.m., April 23, Monterey, via San Francisco.

ATLIN AND YUKON
1 p.m., April 12, 22, May 2, 13, via Vancouver. 4 p.m., April 18, 25, May 9, 16, via Seattle.

BRITISH MAILS
1.10 p.m., April 11, Montrose. 4 p.m., April 14, Aquitania, via New York, air mail closes 8.30 a.m., April 18. 4 p.m., April 17, Bremen, via New York, air mail closes 8.30 a.m., April 21. 1.10 p.m., April 19, Duchess of Bedford.

CHINA AND JAPAN
4 p.m., April 16, Empress of Russia. 11.15 p.m., April 22, Hikawa Maru. 4 p.m., April 23, President Jefferson. 4 p.m., April 30, Empress of Japan.

HONOLULU MAILS
11.15 p.m., April 16, 17, 19, 20, 23, 24, May 3, 4, 7, 10, via San Francisco. 4 p.m., April 13, Aorangi. 4 p.m., April 30, Empress of Japan.

JAMAICA
1.10 p.m., April 15, 17.

WEST INDIES
1.10 p.m., April 15, 18.

QUEEN CHARLOTTE ISLANDS
1.10 p.m., April 15, 29, May 13, 27, via Vancouver. 11.15 p.m., April 19, May 3, 17, 31, via Prince Rupert.

COASTING CRAFT

VICTORIA-VANCOUVER — Ss. Princess Marguerite or Ss. Princess Kathleen will leave Victoria for Vancouver at 1.55 p.m. Ss. Princess Kathleen or Ss. Princess Marguerite will arrive at Victoria from Vancouver at 3.10 p.m. daily. Ss. Princess Elizabeth or Ss. Princess Joan will leave Victoria daily for Vancouver at 12 midnight. Ss. Princess Joan or Ss. Princess Elizabeth will arrive at Victoria daily from Vancouver at 7 a.m.

VICTORIA-SEATTLE—Ss. Princess Marguerite or Ss. Princess Kathleen will leave Victoria for Seattle at 4.30 p.m. daily. Ss. Princess Marguerite or Ss. Princess Kathleen will arrive at Victoria from Seattle at 1.15 p.m. daily.

VICTORIA-PORT ANGELES — Ss. Iroquois leaves Victoria daily for Port Angeles at 9.15 a.m. Ss. Iroquois arrives Victoria daily from Port Angeles at 8.35 a.m.

SALTSPRING ISLAND — Ms. Cy Peck leaves Swartz Bay daily, except Wednesday, at 9.30 a.m. and 5 p.m. Ms. Cy Peck leaves Fulford Harbor daily, except Wednesday, at 8.15 a.m. and 4 p.m.

BRENTWOOD-MILL BAY — Ms. Cascade leaves Brentwood at 9, 10 and 11 a.m., 12 noon, 2, 3, 4 and 6 p.m. Ms. Cascade leaves Mill Bay at 9.20, 10.30 and 11.40 a.m., 12.30, 2.30, 3.30, 4.30 and 6.30 p.m.

WEST COAST—Ss. Princess Maquinna leaves Victoria at 11 p.m. on 1st, 11th and 21st of each month.

SIDNEY - ANACORTES — Ss. Rosario leaves Sidney daily for Anacortes at 2 p.m. Ss. Rosario arrives Sidney daily from Anacortes at 1.15 p.m.

NANAIMO-VANCOUVER — Ss. Princess Elaine leaves Nanaimo daily, except Saturday and Sunday, at 7.45 a.m. and 2.30 p.m. Ss. Princess Elaine will arrive at Nanaimo daily except Saturday and Sunday, at 1.15 p.m. and 8.15 p.m. Ss. Princess Elaine will leave Nanaimo on Saturday only at 7.45 a.m., 2.30 p.m. and 8.15 p.m. Ss. Princess Elaine will arrive at Nanaimo on Saturday only at 1.15 p.m. and 8 p.m. Ss. Princess Elaine will leave Nanaimo on Sunday only at 3.45 p.m. Ss. Princess Elaine will arrive at Nanaimo on Sunday only at 1.15 p.m. and 11.15 p.m.

PREDICTS BIG TOURIST YEAR

Californians Interested in Northwest Coast for Summer Tours

British Columbia is still the favorite Summer holiday spot for many Californians, and the province can get ready for a general invasion from the Golden State any time in June, July and August, G. Bruce Burpee, general passenger agent of the Canadian Pacific Railway, Vancouver, reported yesterday on his return from a tour of his company's Pacific Coast offices as far south as Los Angeles.

Vancouver Island, the Mainland and Vancouver, Alaska and the West Coast of Vancouver Island tours seem to be highly popular with Californians, the C.P.R. official stated, but Banff, Lake Louise and other Canadian Rockies' beauty spots will be visited in great numbers by the Golden State residents, too.

Business being done at Canadian Pacific offices in Los Angeles and San Francisco indicates a "good travel year" for British Columbia, he added.

Northland Flyer Proceeding East For Large Plane

FAIRBANKS, Alaska, April 9 (AP). —Joseph Crosson, Pacific Alaska Airways' manager and famed Northland flyer, hopped for Juneau today, to attend a territorial aviation council meeting, en route to Seattle and New York.

He is going East in connection with proposed establishment of Seattle-Alaska air service and will fly a large plane from Miami, Fla., to Seattle for Alaskan service.

EASTER
HOLIDAY FARES

BRITISH COLUMBIA COAST STEAMSHIPS
Lowest regular one-way first class fare and one quarter for round trips between ports on the following routes: Vancouver-Victoria-Seattle; Victoria-Vancouver; Nanaimo-Vancouver.
Tickets on Sale Thursday, April 14, to 2 P.M. Monday, April 18

VANCOUVER - POWELL RIVER - COMOX
Tickets on Sale From Vancouver, April 14 and 16; From Powell River, Union Bay and Comox, April 13 to 17
FINAL RETURN LIMIT — TUESDAY, APRIL 19, 1938

TEACHERS AND STUDENTS
Inquire About Special Extended Time Limits for Teachers and Pupils of Canadian Schools and Colleges

See Your Local Ticket Agent, or Write G. Bruce Burpee, G.P.A., C.P.R. Station, Vancouver, B.C.

Canadian Pacific

One-Day Excursion to
SEATTLE
GOOD FRIDAY, APRIL 15, SS. PRINCESS JOAN

Leave Victoria 9.00 A.M. Arrive Seattle 2.00 P.M.
Leave Seattle 5.00 P.M. Arrive Victoria 10.00 P.M.

There will be a special lunch and dinner served at 75c each, and staterooms are available at low rates. Excursion tickets only honored on this sailing.

$2.00 RETURN
CHILDREN: HALF FARE

Canadian Pacific

EASTER TRIPS by BUS

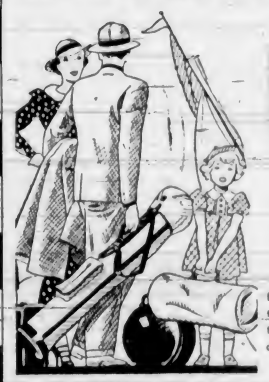

"VEST-POCKET" VACATIONS TO THESE ISLAND RESORTS

Fare includes return bus transportation from Victoria, meals and accommodation

Tours May Be Started on Any Day During Effective Dates

Qualicum Beach Effective April 14—September 30
Lodging at Qualicum Beach Hotel, green fees on Qualicum Golf Course included in fares

TEN-DAY TOUR	$34.90	3-DAY TOUR 15.90
SEVEN-DAY TOUR	$37.90	
FIVE-DAY TOUR	$26.90	

Forbes Landing Effective April 14—September 30
Scenic Drive to View Elk Falls—Excellent Trout Fishing

TEN-DAY TOUR	$46.75	3-DAY TOUR 18.25
SEVEN-DAY TOUR	$34.25	
FIVE-DAY TOUR	$26.25	

FORBIDDEN PLATEAU Effective April 14—June 1
The Winter Sport Centre of Vancouver Island
3-DAY TOUR 16.10 Trip may be extended at a nominal charge.

Vancouver Island Coach Lines Limited
E 1177 Depot: Broughton Street at Broad E 1178

FINANCE - COMMERCE - MARKETS

Stock List Has Big Boost Up On Wall Street

NEW YORK, April 9 (AP).—Stocks whirled upward in today's market for the widest recoveries witnessed in five months, leaders climbing 1 to more than 6 points.

The sharp extension of Friday's rally followed the unexpected defeat in the House of Representatives of the United States Government Reorganization Bill, which, to some financial quarters, brokers said, indicated other measures disliked by Wall Street might be shelved.

The Associated Press average of sixty issues retained a net advance of 2.1 points at 39.9. It was the largest upturn for any day since November 10 last. On the week, the average was up 3.5 points, the best six-day performance since early in January. The turnover for the two hours amounted to 1,414,480 shares, compared with 603,850 a week ago, and was the greatest for any Saturday since October 23. Owing to the earlier slow-down, the week's total volume was about 3,000,000 shares under the week before.

A robust upturn in the bond market Saturday topped off a week of recovery and left corporate values generally well above the low levels registered on the closing day of March. Rails recorded the widest gains.

United States Government issues and some low-yield corporate loans failed to move ahead.

Dow Jones averages closed today as follows:
Thirty industrials, 115, up 5.75.
Twenty rails, 22.75, up 1.04.
Twenty utilities, 18.44, up 0.93.
Forty bonds, 85.75, up 0.55.

(By H. A. Humber, Ltd.)
(All Fractions in Eighths)

	High	Low	Close
Air Reduction	47-4	46-4	47-4
Allied Chemicals	142-5	141-2	142-4
Allis Chalmers	42-7	41	42-2
Allied Stores	6-2	6	6-2
Amer. Can	86-2	61	86-2
Amer. Celanese	13-5	13	13-5
Amer. Por. Pwr.	3-4	3-2	3-4
Amer. L. & T.	6-3	9	6-2
Amer. Locomotive	17	16-6	16-8
Amer. P. & L.	4-5	4-4	4-4
Amer. Radiator	13-2	12-3	13-2
Amer. Rolling Mills	17-5	17-3	17-3
Amer. Smelter	37-6	37	37-5
Amer. Tel. & Tel.	131-2	129-3	131
Amer. Tobacco	70	..	70
Amer. Waterworks	6-2	6	6-1
Anaconda Copper	28	27-2	27-7
Atchison Railway	29-7	28	29-4
Atlantic Refining	20	19-3	20
B. & O. Railway	6-4	6-1	6-3
Baldwin Locomotive	7-6	..	7-4
Bendix Aviation	11-6	11-2	11-2
Beth. Steel	49-6	48-4	49
Boeing	26-6	26-1	26-3
Borden	17-2	16	16-2
Borg Warner	22	21	22
Briggs	19-6	18-6	19
Canada Dry	15-1	14-6	15-1
C. P. R.	6-3	6-1	6-2
Cat. Tract.	42	41-4	42
Case (J. I.)	78	77	77
Cerro de Pasco	34-7	34-5	34-5
C. & O. Railway	29-3	28-3	28-6
Chrysler	45-7	44	45-5
Columbia Gas	6	5-2	5-6
Com. Credit	30	29-3	30
Com. Solvent	7-4	7-2	7-4
Com. & Sou.	1-2	..	1-2
Congoleum	20-5	..	20-5
Con. Edison	20-5	20	20-4
Cont. Can	41-2	..	41-2
Cons. Oil	9-3	9-1	9-2
Cont. Oil	27-4	26-2	27-2
Crown Zellerbach	9-2	..	9-2
Crucible Steel	27-4	26-4	26-4
Curtiss Wright	4-3	4-2	4-3
Curtiss Wright "A"	17	16-5	17
Deere & Co.	22	21-2	21-7
Douglas Aircraft	39-2	38-2	39
DuPont	103	101-6	101-4
Eastman Kodak	141-2	141	141
El. Auto Lite	18-6	18-1	18-4
El. Power & Lite	8-4	8-1	8-4
Fairbanks Morse	24-6	24-4	24-4
Freeport-Texas	24-6	24-6	24-6
General Foods	26-2	25-4	26-2
Gen. Motors	35-5	34-2	35-4
Gen. Mills	33-5	32-2	33-1
Goodrich	20-2	18-7	20-2
Granby Copper	14-5	14-2	14-5
Great Northern	17-2	16-4	17
Great West Sugar	24-6	24	24-4
Int. Harvester	62	59-2	62
Houston Oil	7	6-7	7
Howe Sound	33-6	..	33-6
Hudson Motors	7	6-6	7
Inspiration Copper	10-6	10-4	10-5
Int. Nickel	46-2	45-4	46
Ind. Rayon	18-7	18	18-7
Int. Tel.	7-5	7-3	7-5
Ill. Central	6-4	6	6-4
Johns-Manville	69	67	68-2
Kennecott Copper	34-6	33-2	34-2
Kresge	16-3	..	16-3
L. & M. Tobacco	91-7	90	91-7
Ludlum Steel	18	..	18
Lowe's	41	39	41
Lorillard	18	..	18
Mack Truck	21	20-6	21
Mallinson Alkali	25	..	25
Mexican Seaboard	21	19	21
Minn.-Honeywell	62-7	..	62-7
Monsanto Chemical	75	..	75
Montgomery-Ward	32-6	30-6	32-4
Nash Kelvinator	8-7	8-3	8-7
National Biscuit	18-7	18-4	18-6
Nat. Dairy	13-4	13-3	13-4
Nat. Distillaries	20-7	20-5	20-7
Nat. Power & Lite	6-4	..	6-4
New York Central	13-7	13-1	13-2
North Amer. Co.	18	17	17-7
North Amer. Aviation	8	7-7	7-7
Northern Pacific	8-7	8-3	8-7
Ohio Oil	12-2	12	12-2
Owens Ill. Glass	48	47	48
Pacific Gas & Elec.	26	..	26
Packard	4-2	4-1	4-1
Paramount Pictures	8	7-6	7-7
Penn. Railway	18-4	17-2	18-4
People's Gas	26-2	25-4	26
Phillips Pete	34-7	33-6	34-7
Pullman	28	26-2	28
Pure Oil	10-5	10-4	10-4
Radio	6-2	6-1	6-1
Rem. Rand	12-7	..	12-7
Republic Iron Steel	15-4	15-2	15-3
Reynold's Tob.	28-7	28-4	28-7
Safeway Stores	14-7	14-2	14-7
Schenley	19-3	19-2	19-3
Sears-Roebuck	57-4	59	57-4
Sharon Steel	13-4	..	13-4
Socony Vacuum	14	13-4	14
Southern Pacific	12-7	12-2	12-4
Southern Rly.	8-1	7-7	8-1
Sperry Corp.	19-3	19-1	19-1
Standard Brands	8-1	7-6	8
Standard Gas	3-4	..	3-4
Standard Oil, Cal.	26-5	27-7	26-4
Standard Oil, N.J.	48	47	48
Stewart-Warner	6-3	6-1	6-3
Studebaker	5	4-7	5
Texas Corp.	40-4	39-4	40-2
Texas Gulf Sul.	20-7	20-1	20-7
Timken	27-4	37	27-4
Trans-American	10	9-6	9-7
Twentieth Century Fox	19-2	..	19-2
Underwood-Elliot	47-2	..	47-2
Union Carbide	87-6	86-4	87-5
Union Oil, Cal.	18-7	19-4	19-4
Union Pacific	65-6	65-2	65-2
United Aircraft	24-7	24	24-2
United Corp.	2-9	..	2-6
United Fruit	62	58	62
United Gas & Imp.	10-2	10	10
U. S. Cast Iron Pipe	36	35-4	35
U. S. Ind. Alcohol	17-4	..	17-4
U. S. Realty	4-3	..	4-3
U. S. Rubber	27-4	26-6	27-3
U. S. Rubber Pfd.	68-6	68-6	68-4
U. S. Smelting	55-2	55	55-2
U. S. Steel	46-3	45	46-1
Vanadium	15-2	15	15-2
Warner Bros.	5-7	..	5-7
Westing. Air Brake	21-6	21	21-6
Westing. Electric	77-7	75	77-4
Western Union	23-2	22	23-2
White Motor	9	..	9
Woolworth	42	41-5	42
Yellow. T. & T.	13-2	21	13-1
Zenith Radio	12-3	12	12-3

Stocks and Bonds

(A. E. AMES & CO., VICTORIA)

	Bid	Asked
Bell Telephone	152	154
Brazilian T. L. & P.	9¼	..
B.A. Oil	18¾	19¼
B.C. Power "A"	27	21
Canada Cement	9⅛	..
Canada Cement, Pfd	..	90
Canadian Pacific	6⅛	6¼
Con. Mining & Smelting	52½	..
Fanny Farmer	17¾	18¼
Ford "A"	16½	16¾
Gypsum Lime & Alab.	5½	6½
Imperial Oil	16½	16¾
Imperial Tobacco	13¾	14
International Nickel	45¾	46
International Petroleum	24½	25
Kelvinator of Canada	10	11½
McColl-Frontenac	12	13
McColl-Frontenac, Pfd	86	88½
Montreal Power, Com.	28⅞	29
Shawinigan W. & P.	18⅞	19⅜
Bralorne	6.50	6.75
Dome	49⅝	49¾
Lakeshore	50½	51
Marsona	4.00	4.10
Noranda	54	54½
Pioneer Gold	3.00	3.05
Premier	1.99	2.00
Sherritt-Gordon	1.15	1.16
Sudbury Basin	2.10	2.40
Teck Hughes	4.75	4.80
Ventures	4.35	5.00
Wright-Hargreaves	7.20	7.25
Bank of Montreal	200	..
Royal Bank	172½	175

EGG MARKET

These prices are obtained daily from the office of the Dominion Government Poultry Products Inspection Service, Victoria; Empire 8622.

Grade "A" large	.18
Grade "A" medium	.17
Grade "A" pullet	.16

Following are the city wholesale

Grade "A" large	.22
Grade "A" medium	.21
Grade "A" pullet	.20

Foreign Bonds

(Burns & Wainwright, Ltd.)

	Bid	Asked
Australia 4½% 1958	96.625	100.25
Bolivia 7% 1958	2.75	4.25
Chile 6% 1961	13.25	16.25
French 7% 1949	103.625	108.50
German 4½% 1965	25.25	28.00
Italy 7% 1951	78.50	80.75
Japan 6½% 1954	74.50	76.50
Norway 6 1944	104.875	106.75
Peru 6% 1961	7.50	9.50
Sydney 5½% 1955	101.625	103.50
Uruguay 4% 1960	40.125	44.25

Above prices in New York.

What Happens To Your Income?

Is it at first just enough for essentials and a few pleasures, and later not enough to meet your bills?

Or is there money for gradually improving your position, and eventually achieving financial independence?

The answer depends on whether you put aside a small amount **regularly.** A Savings Account in this Bank will help you. Resolve to start now.

THE DOMINION BANK
ESTABLISHED 1871

Victoria Branch — D. McMillan, Manager
The Honourable E. W. Hamber, Vancouver Director
Lieutenant-Governor of British Columbia

FOREIGN EXCHANGE

NEW YORK, April 9 (AP).—Quotations in cents.
France — Demand 3.07½; cables 3.07⅝.
Italy—Demand 5.26½; cables 5.28½.
Demand:
Belgium—16.93.
Germany — Free 40.16; registered 19.65; travel 24.25.
Holland—55.38.
Norway—24.84.
Sweden—25.58.
Denmark—22.17.
Finland—2.20½.
Switzerland—22.93.
Portugal—4.51½.
Greece— 91½.
Poland—18.90.
Czechoslovakia—3.46½.
Jugoslavia—2.35.
Hungary—19.80.
Rumania—.75.
Argentina—23.09.
Brazil—Free 5.90.
Tokio—28.95.
Shanghai—27.43¾.
Hongkong—30.78.
Montreal—In New York—99.31¼.
New York—In Montreal—100.06¾.

STERLING EXCHANGE

NEW YORK, April 9 (AP).—Quotations in dollars. Demand 4.96¼; cables 4.96⅝; sixty-day bills 4.95¾.

OCTOBER WHEAT IN LEADERSHIP

WINNIPEG, April 10 (AP). — New-crop wheat export sales estimated at 650,000 bushels gave the October Winnipeg wheat future leadership in an irregular session Saturday. Profit-taking forced the May option down 1 1-2 cents and July lost an earlier cent advance.

At the final bell prices were 1 1-2 lower to 1-4 cent higher. May 1.25 3-4, July 1.13 3-4 to 1.13 7-8, and October 91 cents.

Most of the buying appeared to come from overseas interest, which also accounted for purchase of 100,000 bushels of old crop supplies for shipment from both seaboards.

United Kingdom wheat buying on Friday, estimated at 10,000,000 bushels, which may have been connected with the acquisition of food supplies by the British Government, failed to move investment buyers from the sidelines.

G. J. S. Broomhall, world wheat statistician, confirmed purchases by the United Kingdom of more than twenty cargoes Friday.

Liverpool closed 3-8d higher to 1-4d lower. Buenos Aires closed 5-8 to 1 1-2 cents higher.

Cash wheat dealings were slow. Spread of Nos. 1 and 2 Northern eased 2 and 1 cent, respectively, at 18 and 8 cents premium above the May future.

Oats closed 1-2 lower to 1-4 higher; barley 1-8 lower to unchanged; flax unchanged, and rye 1-4 to 1-2 higher.

WINNIPEG GRAIN
(H. A. Humber, Ltd.)

Wheat—	P.C.	Open	High	Low	Close
May	126⅞	127⅛	127½	125⅞	125⅞
July	113⅞	114⅝	114⅞	113⅞	113⅞
Oct.	90⅝	91⅛	92⅛	90⅝	a91
Oats—					
May	47⅞	47⅞	47⅞	47¼	47¼
July	43½	43⅞	43⅞	42¾	b42⅞
Oct.	36⅛	..	..	..	a38½
Rye—					
May	63⅞	64	64	63⅞	63⅞
July	63⅞	64¼	64⅛	63⅞	a64
Barley—					
May	58⅞	58	58⅞	58	58¼
July	58⅞	58⅞	58⅞	58⅞	58⅞
Oct.	51⅞	..	..	..	b51⅞

Cash Grain

Wheat—1 Northern, 143⅞; 2 Northern, 123¼; 3 Northern, 118⅞. No. 4, 107⅞. No. 5, 86. No. 6, 77. Feed, 67. Track, 140⅞. Amber Durum No. 1, 88. No. 2, 81. No. 3, 76. No. 4, 75. Track, 88. Garnet No. 1, 118⅞. No. 2, 116⅞.
Oats—2 C.W., 52⅞; 3 C.W., 47⅞; Ex. 1 Feed, 46⅞. 1 Feed, 46. 2 Feed, 42⅞. 3 Feed, 39⅞. Track, 50⅞.
Barley—2 R.O.W., 58. 3 R.O.W., 58. 3 C.W., 55⅞. 4 C.W., 54⅞. 5 C.W., 53⅞. 6 C.W., 52. Track, 58⅞.
Rye—2 C.W., 65⅞. 3 C.W., 62⅞. 4 C.W., 60⅞. Rejected No. 2, 65⅞. 4 C.W., 54⅞. Track, 63⅞.
Flax—1 N.W.C., 130⅞. 2 C.W., 146⅞. 3 C.W., 126⅞. 4 C.W., 119⅞. Track, 150⅞.

CHICAGO GRAIN
(H. A. Humber, Ltd.)

Wheat—	P.C.	Open	High	Low	Close
May	84⅞	85⅛	85½	84⅛	85
July	81⅞	82⅛	82⅞	81⅞	82⅞
Sept.	82⅞	82⅞	83	82⅛	82⅞
Corn—					
May	60⅞	60⅞	60⅞	60⅞	60⅞
July	61⅞	62	62⅛	61⅞	61⅞
Sept.	62⅞	62⅞	62⅞	62⅞	62⅞
Oats—					
May	28⅞	28⅞	28⅞	28⅞	28⅞
July	27⅞	27⅞	27⅞	27⅞	27⅞
Sept.	27⅞	27⅞	27⅞	27⅞	27⅞
Rye—					
May	..	60⅞	61	59⅞	60
July	..	59⅞	59⅞	59	59⅞
Sept.	..	58⅞	58⅞	57⅞	58⅞

New York Curb

(H. A. Humber, Ltd.)

	Bid	Asked
Amer. Cyanamide "B"	21⅛	22⅛
Amer. Super Power	⅛	⅜
Amer. Gas & Electric	24⅞	25
Assoc. Gas & Electric	⅛	1
Brazilian Traction	9	9⅛
Cities Service	1	1
Catalin Corp.	2⅛	2
Electric Bond & Share	6⅛	6⅛
Ford of England	5⅛	5⅛
Ford of Canada "A"	18	16⅛
Humble Oil	84⅞	87
Inter. Petroleum	24⅞	25
Imperial Oil	16⅛	16⅛
Newmont Mining	51	53
Pioneer Gold	3	3⅛
Standard Oil, Kentucky	16⅛	17
Amer. Aluminum	76	77⅛
United Gas Co.	3⅛	3
United Power & Light "A"	2	2½
Caribbean Syndicate	3	3
Niagara Hudson Power	6⅛	7
Distillers Corp. of England	2⅞	2⅞
Gulf Oil	36⅛	36⅞
Pantepec Oil	5⅛	5⅛
Canada Marconi	1⅛	1⅛
Pisk Rubber	5⅛	5⅛
Creo Petroleum	19⅛	20⅛
Cord Corpn.	7⅞	1⅛
Lakeshore Mines	49⅞	50
Teck Hughes	4	4⅛
Hecla Mining	8⅛	8⅛
Wright-Hargreaves	7⅛	7⅛
Segal Lock	7	7⅛
Premier Gold B.C.	1⅛	2⅛
Louisiana Land Explor.	7⅛	7⅞

Corporation Bonds

(Burns & Wainwright, Ltd.)

PUBLIC UTILITIES	Bid	Asked
B.C. Telephone 4% Pfd.	108.00	110.25
B.C. Electric 6% Pfd.	108.50	110.50
C.P.R. 3½% 1951	86.75	88.50
C.N.P. 5% 1953	192.50	..
Calgary Pwr. 5% 1960	..	98.00
Gatineau Pwr. 5% 1956	102.25	104.00
Montreal Pwr. 2½% 1972	95.25	97.25
Shawinigan 4% 1981	87.25	89.00
Western Pwr. 5% 1949	106.00	108.00
INDUSTRIALS		
Canada Ss. 5% 1957	89.00	70.75
Canada Cement 4½% 1951	102.25	104.00
Famous Players 4½% 1951	94.00	96.75
McColl-Frontenac 6% 1949	103.75	105.50
Massey-Harris 5% 1947	94.50	96.50
Simpson's Ltd. 4½% 1951	94.00	98.00
GRAIN ISSUES		
Alberta Pacific 6% 1948	..	75.50
Federal Grain 6% 1948	..	85.50
Reliance Grain 4½% 1952	84.50	..
United Grain 5% 1948	84.50	85.50
Western Grain 6% 1949	..	25.50

Dominion Bonds

(Burns & Wainwright, Ltd.)

		Bid	Asked
Dom. of Can.	1940 5%	107.125	108.00
" "	1941 5%	111.00	112.00
" "	1943 5%	113.125	114.125
" "	1944 4½%	111.25	112.50
" "	1945 4%	108.125	109.00
" "	1946 4%	111.375	112.625
" "	1949 3½%	103.50	104.50
" "	1952 4%	107.50	108.50
" "	1958 4%	111.375	112.375
" "	1959 4%	111.625	112.625
" "	1955 3%	98.75	99.75
" "	1966 3%	99.625	100.625
" "	Perp. 3%	89.125	90.00
" "	1949 3½%	102.50	103.50
" "	1951 3½%	101.50	102.50
" "	1967 3%	93.75	94.25
DOMINION GUARANTEES			
Can. Nat. Ry.	1951 4%	114.00	115.00
" "	1956 4%	114.25	115.50
" "	1957 4%	113.00	114.0
" "	1961 4%	116.00	117.75
" "	July, 1969 5%	116.25	117.25
" "	Oct. 1969 5%	119.00	120.00
" "	1970 5%	116.75	120.00
" "	1954 5%	117.25	118.75
" "	1953 3%	97.875	98.875
" "	1944 3%	103.00	104.25
" "	1950 3%	98.00	99.00
Grand Trunk	1962 3%	96.75	98.25
" "	1962 4%	107.50	109.00
Can. Nor. Ry.	1959 3½%	97.50	98.50

Montreal Produce

MONTREAL, April 9 (AP). — Closing quotations.

Butter—Spot, New Zealand finest, 34 1-4 to 35 1-4; futures, steady and unchanged; April, 33 1-2.

Eggs—Spot, Ontario A-large, 21 1-2.

STRONG BULGE AT MARKET'S CLOSE

TORONTO, April 10 (AP).—A strong market bulge marked the week's close on Toronto Exchange, industrials and base metals setting the pace. Advances on Wall Street supplied the leadership and gains up to 2 or more appeared. Volume at 463,000 shares was the heaviest Saturday trade in three weeks.

International Nickel again led the base metals group, advancing 1 7-8 to 46 1-8. Smelters and Hudson Bay added about a point each and Noranda closed 1-2 up. Silver shares lagged.

A gain of 1 1-8 for Dome was about the only change in the senior gold group, and among the cheaper golds advances were limited mainly to a few cents each.

All industrial groups were up and gains of substantial fractions for the pivotal issues embraced Brazilian Traction, C.P.R., Ford "A" and Imperial Oil.

Royalite advanced more than a point on broken lot sales. Other Western oils tightened up moderately. Dalhousie added 15 and minor gains were posted for Calgary & Edmonton, Calmont, Davies, Okalta, United and Foothills.

MINING SECTION
(Fidelity Securities, Ltd.)

	Bid	Asked
Arma	.05	.09
Aldermac	.54	.55
Alex	.25	.30
Bazamac	.15	.16
Bankfield	.86	.89
Base Metals	.30	.34
Beattie	1.15	1.20
Big Missouri	.40	.44
Bobjo	.09	.09
Bralorne	8.25	8.50
Buffalo Ankerite	13.62½	14.00
C. & E. Coron	2.17	2.20
Canadian Malartic	.86	.95
Cariboo	2.03	2.05
Central Patricia	2.50	2.51
Chemical Research	.24	.28
Chibougamau	.24	.25
Coast Copper	2.30	2.50
Coniaurum	1.31	1.39
Dome	49.50	50.50
Falconbridge	5.50	5.60
Eldorado	2.46	2.47
Gods Lake	.42	.45
Granada	.08	.07
Gunnar	.76	.80
Hard Rock	2.12	2.13
Hollinger	12.50	12.75
Home Oil	1.15	1.17
Howey	.23	.22½
Hudson Bay	25.00	..
Int. Nickel	46.00	46.12½
Kirkland Lake	1.06	1.07
Lakeshore	50.25	50.10
Leitch	.63	.65
Little Long Lac	4.05	4.10
Marsona	4.00	4.05
McIntyre	38.00	38.50
McKenzie Red Lake	1.04	1.05
McLeod Cockshutt	2.55	3.60
McVittie Graham	.15	.15½
McWatters	.63	.65
Moneta	1.93	1.95
Nipissing	1.95	2.05
Noranda	54.00	54.25
Pamour	3.50	3.60
O'Brien	3.35	3.45
Powell Rouyn	1.74	1.75
Paymaster	.46	.49
Pend Oreille	1.55	1.60
Perron Gold	1.35	1.37
Pickle Crow	4.10	4.20
Pioneer	3.00	2.05
Premier	2.01	2.02
Reid Authier	2.95	3.00
Reno	.51	.52
Royalite	28.00	40.00
San Antonio	1.28	1.35
Sherritt-Gordon	1.15	1.18
Sisco	2.34	2.35
Sladen Malartic	1.04	1.07
Sudbury (New Block)	.61	.60
Sudbury Basin	2.40	2.50
Sullivan	1.05	1.06
Sylvanite	3.00	2.05
Teck-Hughes	4.60	4.70
Thompson Cadillac	.27½	.28
Uchi	1.47	1.49
Ventures	4.95	5.00
Waite Amulet	1.32	1.33
Wright-Hargreaves	7.10	7.15

INDUSTRIAL SECTION
(Fidelity Securities, Ltd.)

	Bid	Asked
A.P. Grain	2½	3½
B.A. Oils	18⅝	18⅞
B.C. Power "A"	27	28
B.C. Power "B"	..	8½
Building Products	43¼	44
Bell Telephone	151	154
Brazilian Traction	8⅞	9⅛
Brewers & Distillers	1.25	1.30
Canada Cement	6⅛	6½
Canada Car & Foundry	8½	9
Canada Malting	29½	30
Canadian Pacific	5⅞	6⅛
Cockshutt Plow	8⅛	8⅞
Consolidated Smelters	52⅞	53
Distillers-Seagrams	14	14⅛
Dominion Bridge	25½	25½
Dominion Tar & Chemical	8⅛	8⅞
Ford "A"	16	16⅛
General Steelwares	6⅛	6⅞
Gypsum Lime	6	6⅛
Hamilton Bridge	5⅞	6
Hiram Walker	54⅞	57⅛
Imperial Oil	16⅞	16⅞
Imperial Tobacco	13⅞	14
Int. Nickel	46	46⅛
Indust. Alcohol "A"	2⅞	3
Indust. Alcohol "B"	2⅞	3
Intl. Utilities "A"	5	7
Intl. Utilities "B"	69	70
Lake of the Woods	12	13
Loblaw "A"	21	..
Montreal Power	28⅞	..
McColl-Frontenac	12	13⅛
Montreal Tramways	84	..
National Breweries	36	..
National Breweries, Pfd.	40	..
National Steel Car	26⅞	..
Noranda	54	..
Ogilvies	25	..
Charles Gurds	6	..
Canada Vinegars	8	..
Dominion Coal, Pfd.	17	..
Dominion Coal "B"	1⅛	..
Dominion Tar	6⅛	..
Dryden Paper	1⅛	..
Fairbanks	12	..
Gatineau	8	..
Gatineau, Pfd.	80	..
General Steelwares	6⅛	..
Deloro	1	..
Power Corporation	11	..
Price Bros.	12	..
Quebec Power	19	..
Rolland, Pfd.	10	..
St. Lawrence Corpn.	3⅞	..
St. Lawrence Corpn. "A" Pfd.	13⅞	..
St. Lawrence Flour	20	..
St. Lawrence Paper, Pfd.	31	..
Shawinigan	19	..
Sherwin-Williams	11	..
Steel of Canada	63	..
Steel of Canada, Pfd.	4	..
United Steel	4	..
Winnipeg Electric	2	..
Curb		
Anglo	4⅞	..
Aldermac, Pfd.	..	..
Aluminum	8	..
Aldermac	14	..
Beauharnois	1	..
B.A. Oil	18	..
Can. Breweries	1⅛	..
Can. Marconi	1⅛	..
Canada Vinegars	5	..
Canada Vinegars, Pfd.	24	..
Canada Malting	..	..
Dominion Engineering	2	..
Dominion Stores "A"	4	..
Facelle Bus	1	..
Ford "A"	16	..
Fraser	13	..
International Business "A"	9	..
McLaren's	8	..
Massey-Harris, Pfd.	26	..
Mitchell	9	..
Reliance	1	..
Hiram Walkers	27	..
Banks		
Bank of Canada	1[illegible]	..
Bank of Commerce	160	..
Bank of Montreal	203	..

BAR GOLD

MONTREAL, April 9 (AP). — Bar gold in London unchanged at $3.01 an ounce in Canadian funds; 140⅞ 1 1-2d in British. The fixed $15 Washington price amounted to $35.22 in Canadian funds.

Golds and Oils Lead In Sharp Advance on Vancouver Exchange

VANCOUVER, April 9 (AP).—Gold and oil stocks led sharp advances on the short Saturday session on Vancouver Stock Exchange. Trading was fairly active and transfers totaled 68,905 shares.

Bralorne gold gained 10 cents at 8.45, Premier 9 at 2.05 and Pioneer 5 at 3.05. Hedley Mascot was up 3 at 1.13 while Kootenay Belle at 1.16 and Reno at 51 each added 1. Sheep Creek was up 2 at 95 and Haida closed fractionally higher at 8 3-8 after 10,300 shares had changed hands.

Okalta headed the oil trading and gained 5 at 1.59. Calgary & Edmonton at 2.20 and Dalhousie at 60 each added five cents while Royalite advanced $1.75 at $39.25. Anglo-Canadian was up 11 at 1.25, Commonwealth 2 1-2 at 32 1-2 and Vulcan 2 at 94.

In the base metals, Pend Oreille was up 8 at 1.58 and B.C. Nickel added 1 1-2 at 18 1-2. Fractional gains were posted in Lucky Jim at 2 5-8 and Grandview at 5 1-2. Nicola remained unchanged at 4 5-8.

VANCOUVER QUOTATIONS
(Boorman Investment Co., Ltd.)

Mines	Bid	Asked
Aztec	.07½	.06
B.C. Nickel	18½	.20
Big Missouri	.42	.45
Bralorne	6.45	8.50
Bridge River Cons.	.02	.03
Bluebird	.01½	..
Cariboo Gold	2.00	2.03
Dentonia	.08½	.09
Dunwell	.04	.05
Fairview Amalgamated	.03½	.04
Federal Gold	.01½	.04½
George Copper	.20	..
Goldcrest	.01½	.05
Goldbelt	.37	.39
Gold Mountain	.02	.02½
Grandview	.05½	.06
Gruff Wishbone	.06½	.06
Hedley Sterling	.05½	.06
Hedley Mascot	1.13	1.15
Indian	.02	.03
Kootenay Belle	1.16	1.18
Kootenay Florence	.01	.01½
Lakeview	2.00	2.50
Lucky Jim	.02½	.02
McClillivary Creek	.20	..
Minto	.02½	.02½
Nicola	.04½	.05½
Noble Five	.02½	.03
Pend Oreille	1.58	1.60
Pilot Gold	.01½	.02
Pioneer	3.05	3.10
Porter Idaho	.02½	.03

Business and Professional Directory, Want Ads

The Daily Colonist

RATES FOR CLASSIFIED OR WANT ADVERTISEMENTS

Two cents a word each insertion; twelve cents a word a week, with a minimum of ten words, cash with order. No advertisements accepted for less than twenty-five cents.

Death and Funeral Notices, $1.50 first insertion; $1.00 for each additional insertion. Marriages, Cards of Thanks and In Memoriam Notices, $1.50 per insertion.

Birth Notices, $1.00 per insertion.

Advertisers who desire may have replies addressed to a box at The Colonist and forwarded to their private address. A charge of ten cents is made for mailing replies. In this case add three words ("Box ..., Colonist") to the count for the number of words.

Out-of-town readers of our advertisements ask advertisers to give address as well as phone numbers, as it is not always possible to communicate through the phone.

Any claim for rebate on account of errors or omissions must be made within thirty days from the date of the same, otherwise the claim will not be allowed.

The Colonist will not be responsible for more than one incorrect insertion of any advertisement ordered for more than one issue.

The Colonist service is available every day from 8 a.m. to 10 p.m., excepting Sunday. Just call Empire 4114.

To insure insertion, Classified Ads should reach The Colonist before 10 p.m. on the day previous to publication.

Classified Ads for The Sunday Colonist will be accepted up to 10 p.m. on Saturdays.

CLASSIFICATIONS

Acreage for Rent 83
Acreage for Sale 82
Acreage Wanted 84
Agents Wanted 16
Autos for Hire 66
Automobiles 65
Births 1
Bicycles and Motorcycles 40K
Boats and Launches 67
Building Materials 40A
Business Directory 33
Business Opportunities 75
Cards of Thanks 4
Church Notices 9
Clothing, Furs, Shoes, Etc. 40B
Coming Events 10
Dancing 25
Deaths 2
Dressmaking 28
Educational 23
Farms for Rent 88
Farms for Sale 85
Farms Wanted 87
Flats and Apartments to Rent 53
Flats and Apartments Wanted 54
Flowers 7
For Sale—Miscellaneous 40
Furniture 40D
Fuel 40C
Funeral Directors 6
Furnished Houses for Rent 55A
Furnished Rooms for Rent 49A
Furnished Rooms Wanted 50A
Hairdressers and Beauty Specialists 21A
Halls to Rent 38
Hotels 46
Housekeeping Rooms to Rent 51
Housekeeping Rooms Wanted 52
Houses for Sale 78
In Memoriam 5
Listings Cancelled 77
Lost and Found 29
Machinery 64
Market Specials 35
Marriages 3
Miscellaneous 37
Money to Loan 31
Monumental Works 8
Music 24
Musical Instruments 40E
Nursery Stock, Plants, Etc. 40H
Nursing and Convalescent Homes 20
Personal 21
Professional Directory 34
Property for Sale 80
Property Wanted 81
Poultry and Livestock 42
Radio 40F
Room and Board 47
Room and Board Wanted 48
Situations Wanted—Female 18
Situations Wanted—Male 17
Summer Resorts 61
Swaps 41A
Teachers Wanted 15
Timber 74
To Exchange, Real Estate 78
To Rent—Miscellaneous 38
Stoves, Ranges, Furnaces 40L
Unfurnished Houses to Rent 55B
Unfurnished Rooms Wanted 50B
Wanted—Female Help 14
Wanted—Male Help 13
Wanted—Miscellaneous 41
Wanted to Borrow 32
Wanted to Buy—Houses 79
Wanted to Rent—Houses, Unfurnished 57B
Wanted to Rent—Miscellaneous 39
Wood 33

1 BIRTHS

LEWIS—At St. Joseph's Hospital, April 9, to Mr. and Mrs. C. Lewis (nee Hazel Cross), of 2852 Graham Street, a son.

TRELEAVEN—To Mr. and Mrs. George O. Treleaven at Jubilee Hospital on April 8, a son.

2 DEATHS

DUNSMUIR—On April 9, in St. Joseph's Hospital, Emily Elinor Dunsmuir, daughter of the late Hon. James Dunsmuir and the late Mrs. Dunsmuir, Hatley Park.
Funeral services will be held at Christ Church Cathedral on Tuesday afternoon at 2.30 o'clock.

SING—There passed away on April 6, at the Royal Jubilee Hospital, Chang Sing, aged sixty-one years, a native of Canton, China, and a resident of Victoria for thirty years, late residence 617 Chatham Street. He is survived by his family in China, and relatives in Duncan, B.C.
Funeral services will be held from the Thomson Funeral Home on Sunday afternoon at 2 o'clock. Rev. Chow Ling will conduct the service. Interment will be in the Chinese Cemetery.

WATSON—There passed away at an early hour Saturday morning, Barbara Elizabeth Watson, of Summerland, B.C. The late Mrs. Watson was born at Cumberland, and came to this city five months ago. She leaves in sorrow her husband, Henry Watson, her parents, Mr. and Mrs. J. R. Westfield, also two brothers and one sister in Cumberland.
The remains were forwarded Saturday afternoon by S. J. Curry & Son to Cumberland, where funeral services will be held and interment made.

HALLS—Passed away on April 8, Sidney James Halls, aged fifty-seven years, a native of England and a resident of Victoria for thirty years, late residence 627 Harbinger Avenue. The late Mr. Halls was manager of the light and power department of the British Columbia Electric Railway Company. He is survived by his widow, one son, Roland, and a daughter, Marian, at the family residence.
The funeral has been arranged to take place from the Thomson Funeral Home on Monday morning, April 11, at 10 o'clock. Interment will be in the Royal Oak Burial Park.

HAGERMAN—The death occurred suddenly on April 7, at the Jubilee Hospital, of Harry W. Hagerman, aged sixty-nine years, a native of New Brunswick and a resident of Victoria for nine years. Mr. Hagerman was a farmer at Unity, Saskatchewan, before coming to Victoria. He is survived by one brother, Mr. George Hagerman, in Woodstock, N.B.; two nieces, Miss Blanch Hagerman, teacher in the West Saanich School, and Mrs. Vera Brooks, residing at Brentwood, B.C.
The remains are resting at the Thomson Funeral Home, from where the funeral will take place on Tuesday at 2 o'clock.

PIERRE—At St. Joseph's Hospital on April 8, 1938, John Thomas Pierre, eldest son of the late T. W. Pierre, aged seventy-two years, born in Victoria. Survived by his brother, S. D. Pierre, Tacoma; two sisters, Mrs. I. A. Tolliver, of Yakima, Wash., and Mrs. Tom Alexander, Victoria; one daughter, Mrs. C. W. Waggener, Yakima, Wash.; nine grandchildren and several nieces and nephews in Victoria.
The funeral will take place from Hayward's B.C. Funeral Chapel on Monday at 3 p.m., Rev. Fred A. Hughes, of Seattle, officiating. Interment in the family plot in Ross Bay Cemetery.

HAMILTON—At the residence, "Loma Vista," Lansdowne Road, on Friday, April 8, 1938, there passed away at the age of seventy years, Charles Robert Hamilton, K.C. Born in Quebec, the late Mr. Hamilton had been for many years a resident of Nelson, B.C., and had spent several Winters in Victoria. There remain to survive his passing his loving widow, at the residence; one son, Charles H., of Nelson; three daughters, Mrs. E. F. M. Bissar, Victoria; Mrs. Hugh Bostock, Ottawa; Mrs. Redman Quane, Ottawa; one brother, Col. G. T. Hamilton, Ottawa, and a sister, Miss Mary A. Hamilton, of Montreal.
Funeral services will be conducted in St. Matthias' Church on Monday, April 11, 1938, at 2 o'clock. Rev. Alan Gardiner will officiate, and the remains will be laid at rest in the Royal Oak Burial Park. Sands Mortuary Ltd. have charge of funeral arrangements.
(Funeral services private. No flowers, by request.)

2 DEATHS (Continued)

LONGLEY—Funeral services for the late Clarence Rice Longley were held in Duncan, B.C., with interment in Mountain View Cemetery, Somenos, on Friday, April 8, at 2 p.m. Mr. Longley, a native of Annapolis County, Nova Scotia, died as a result of injuries accidentally received while he was at work the previous week. He is survived by his sorrowing wife, son and daughter.
Nova Scotia papers please copy.

ROBERTSON—At the family residence, 92 Linden Avenue, there passed away Saturday morning, after a lingering illness, Robert Jay Robertson. The late Mr. Robertson was born in Ontario, and came to this city twenty-five years ago. He leaves in sorrow his widow, Emma, at the family residence; one sister, Mrs. J. L. Peacock, of Portland, Ore., as well as other relatives throughout the Middle West and Washington, D.C. The late Mr. Robertson was a member of St. Andrew's Lodge, No. 48, A.F. & A.M.
Funeral services will be held Tuesday afternoon at 2.30 o'clock from the parlors of the S. J. Curry & Son Funeral Home, with Rev. Dr. W. J. Sipprell officiating.

4 CARD OF THANKS

Ian Tate wishes, through this medium, to thank the Rev. Mr. Lancaster and the Great War Veterans for their kindly attention at the last sad rites for his father, the late Henry Farquahrson Parke Tate.

Owing to the too numerous cards to answer personally received during the illness and bereavement of our beloved husband and father, we are taking this opportunity to express our thanks and gratitude for the lovely floral offerings and kind messages of condolence. Special gratitudes to those who attended him, Dr. Lennox, Dr. Mitchell and the nurses of the Royal Jubilee Hospital, also many thanks to the lodges and the legions. Mrs. T. B. Lang, Eileen Lang and family.

5 IN MEMORIAM

BRIDGES—In loving memory of a dear husband and father, Thomas William Bridges, who passed away April 10, 1938.
Ever remembered by his loving wife and family.

HANCOCK—In loving memory of my dear granddaughter, Ena Hancock, who passed away April 11, 1935, age thirteen years and five months.

We cannot forget you
My loved one so dear,
Your memory grows sweeter
Year after year.
You cannot return
So my tears are in vain,
But in heaven I am hoping
To meet you again.

—Ever remembered by her loving grandmother and family.

6 FUNERAL DIRECTORS

Distinctive Funeral Service in Our New Mortuary at Moderate Cost
Experienced Lady Attendant
SANDS MORTUARY, LTD.
Phones: E 7511, G 2520 1802 Quadra St.

THOMSON FUNERAL HOME
1625 Quadra Street
Complete Service at Reasonable Cost
Lady Attendant
Phone G 2612

HAYWARD B.C. FUNERAL CO., LTD.
Established 1867
734 Broughton Street, Victoria, B.C.
Phones
Empire 3614 Garden 1879
Garden 7682 Empire 4065

McCALL BROS.
"The Floral Funeral Home"
Office and Chapel, Cor. Johnson and Vancouver Streets
Phone Garden 2012

S. J. CURRY & SON
Funeral Directors
Cor. Quadra and Broughton Streets
Phone G 5512

7 FLOWERS

ANY FLORAL DESIGNS at lowest prices. Pollock Bros., 1315 Douglas St. G 5...

BALLANTYNE BROS., LIMITED
1211 Douglas Street Phone G 2421
We Telegraph Flowers
CUT FLOWERS AND DESIGNS

BROWN'S VICTORIA NURSERIES, 616 View. Design work executed, lowest prices. We grow our flowers. G 6612; G 3521

FLORAL ART SHOP — DISTINCTIVE funeral designs. 639 Fort. E 4813

8 MONUMENTAL WORKS

STEWART MONUMENTAL WORKS, LTD. Take No. 6 car to works. 1401 May Street. Phone G 3452

10 COMING EVENTS

AT COLWOOD HALL, APRIL 16, THE final get-together dance of the season, sponsored by the teams of the Saanich and Suburban Basketball League. Carter's Boys will furnish the music, and the teams will supply home-made refreshments. All Colwood Hall patrons are invited to attend this, our final dance of the season. No game. Dancing, 9 sharp, admission 35c.

A.O.F. HALL, WEDNESDAY, STEWART'S old-time dance, auspices of W.A. Pro Patria Branch, Canadian Legion. Instruction, 8-9. Dancing 9-12.30. Refreshments. Prizes. 35 cents.

AN OLD-TIME DANCE AT LAKE HILL, Saturday, 9-12, 25c, sit-down supper; Irvine's Orchestra; Scotty McKenzie, M.C. Practice dance, Wednesday, 8-11, 15c.

A BIG OLD-TIME DANCE THIS SATurday, 9-12, A.O.F. Hall, Haymaker's "old-time swingsters." Prizes. Supper, 35c. Join the gang!

A SPLENDID CONCERT WILL BE given by Spencer's choir, Royal Oak Hall, April 12, 8 o'clock, tickets, 25c. Proceeds, Institute Mortgage Fund.

A CARD PARTY, FIVE HUNDRED, Royal Oak Hall, April 14, 8 o'clock, 25 cents.

DANCE — DANCE — DANCE — CAPITAL CITY LODGE, No. 61, Knights of Pythias, A.O.F. Hall, Tuesday, April 12. Len Acres' orchestra, 9 to 1; refreshments, novelties, prizes, $1 couple.

COURT WHIST, AUSPICES ST. ANdrew's and Caledonian Society, Tuesday, 8 p.m., Women's Institute Hall, 635 Fort Street, prizes, refreshments, 25c.

COAST HALL, PARTNER PROGRESSIVE whist, 8.45, 4-3-2-1-1-1 ... snowball. Afternoon games as usual.

DANCE, APRIL 29, CHRIST CHURCH Cathedral A.Y.P.A., Foresters' Hall, 9-1, price 35c, refreshments.

PRO PATRIA BRANCH, CANADIAN LEgion, will hold its regular general meeting on Tuesday, April 12, at 8 p.m. As many members as possible are requested to attend.

PYTHIAN SISTERS MEET EVERY SECond and fourth Thursday at K. of P. Hall, 1415 Broad Street.

McMORRAN'S, CORDOVA BAY, OPENing dance, Saturday, April 16. Bunk McEwen's six-piece orchestra. Tombolas. Admission 35c.

MEETING, ENGLISH BAKERY HALL, Fort Street, Sunday, April 10, at 8, speaker, George Armstrong, subject, "What Is Socialism?" Everybody welcome.

MEETING OF ALL UNDERGRADUATE nurses is called for Thursday, 2 p.m., April 14, at 1190 Fort Street.

OFFICERS AND MEMBERS OF MOUNT Newton Lodge will hold a dance, Agricultural Hall, Saanichton, Friday, April 29. Len Acres' orchestra, refreshments.

OLD-TIME DANCING CLASSES, SONS of England Hall, Monday night, 8 to 11. Scottie McKenzie, instructor. 35c.

UNEMPLOYED YOUTH, A SYMPOSIUM, Y.W.C.A., Monday, April 11, 8.15 p.m. Speakers, Alan Chambers, Madame Archibald, Helen Kirkwood, H. E. Garrett, Nigel Morgan, M. Brabant. Everybody welcome.

VICTORIA AND DISTRICT PAINTERS and Paperhangers' Association meeting, April 14, 8 p.m., 635 Fort Street, and the second Thursday of each month thereafter.

WARD THREE LIBERALS WILL HOLD old-time and modern dance, headquarters, Thursday, 8.30 p.m., refreshments. Bring your friend. 25c.

PRIZES TOTAL
$18
WHIST NIGHTLY 8.45
Progressive 500 Every Afternoon, 2.30, 25c
CENTRAL WHIST CLUB, 1207 BROAD ST.

13 WANTED—MALE HELP

POSITION OFFERED MAN, MECHANIcally inclined, able to invest $400. Box 2030, Colonist.

RELIABLE MAN TAKE CARE STORE route; distribute, collect; new products; no selling. Earn excellent weekly income. B. & W. Nut Co., St. Paul, Minn.

WANTED—BRIGHT YOUNG MAN WITH good personality, around eighteen years of age, to work on sales staff of local company. Small salary for first year and training in salesmanship given. The young man we choose must be well acquainted in Victoria; industrious and interested in selling. Give as much information as possible when making application. Box 2139, Colonist.

WANTED — BOY FOR DAIRY FARM, early riser, good milker. Box 1972, Colonist.

WANTED — AN EXPERIENCED PLANER man. State experience and salary. Box 2150, Colonist.

14 WANTED—FEMALE HELP

DOMESTICATED GIRL TO ASSIST with housework, etc., 9-5; from Oak Bay home preferred. G 4977.

EXPERIENCED CHAMBERMAID, 35 TO 40. Write full particulars. Box 2128, Colonist.

GIRL FOR HOUSEWORK. SLEEP IN. Phone E 0349

HAIRDRESSER, THOROUGHLY EXperienced. Apply York, the Permanent Waver.

GIRLS WANTED
VICTORIA HAIRDRESSING SCHOOL
104 WOOLWORTH BUILDING
NOW IS YOUR CHANCE TO ENroll with this Spring class and join the ranks of successful women. New class starts April 15. Limited number of students taken. New location. Fully equipped.
PHONE E 3641 FOR APPOINTMENT

TALL, STRONG GIRL TO ASSIST WITH housework and help care for invalid; 592 Michigan.

WANTED—EFFICIENT SINGLE OFFICE help, state age, education, where previously employed, shorthand typing, rating. Must be able to start immediately in local office. Answer in own handwriting, enclosing phone number. Box 2122, Colonist.

WANTED—COMPANION-HELP IN SMALL Christian home, no children. Box 2160, Colonist.

WANTED—YOUNG GIRL WITH SOUND knowledge of cooking, sleep out, good hours and wages. Box 2097, Colonist.

YOUNG LADY, FOND OF SEWING, also selling. Apply Box 2181, Colonist.

17 SITUATIONS WANTED—MALE

ACCOUNTANT, NOTARY PUBLIC, EX-service man, married, extensive experience general office work and management, desires position, Victoria or vicinity. Inquiries solicited. Box 2177, Colonist.

A. J. GREGG — HOUSE WINDOWS cleaned outside 6c each. G 5023

BODY AND FENDER MECHANIC WANTS work. Expert at repairs and refinishing. Box 2116, Colonist.

BOY WITH WHEEL WANTS DELIVERY, Saturdays, and during Easter holidays. Box 2143, Colonist.

"FARMER PENSIONER" WISHES HOME on farm; could do gardening and chores as part board. Box 2170, Colonist.

JANITOR, YOUNG THOROUGHLY CAPable, desires similar situation. Box 926, Colonist.

JAPANESE GARDENER WANTS WORK. G 7301

MIDDLE-AGED MAN, TEMPERATE, REliable, horseman, chauffeur, gardener, with elderly ladies or gentlemen, references. E 0465.

SECOND-CLASS ENGINEER, MACHINist, experienced all branches, requires engagement. Box 2036, Colonist.

STENOGRAPHER WOULD GIVE LIGHT services for desk room and use of typewriter. Box 2117, Colonist.

YOUNG MAN, AGE 24, BEST OF EDUcation, overseas' bookkeeping experience, good address, willing worker, wants position with firm where prospects exist of ultimate advancement by merit, commencing salary not of major importance, excellent references. Phone E 9412.

YOUNG MAN, THOROUGHLY EXPERIenced as bookkeeper, typist and office routine, highest references. Box 2112, Colonist.

17A PAINTERS AND DECORATORS

EXPERT PAINTING, PAPERING; ESTImates. Temple Cadboro Bay. E 0892

KALSOMINING AND PAINTING, LOWest prices in city, first-class work only. Phone G 0036.

PAINTING AND KALSOMINING. EXpert work. Charges reasonable. E 4270

PAPERHANGING, PAINTING AND KALsomine, lowest prices. G 2471

PAINTING, PAPERHANGING, DECORATing and spray painting. Yoxall, G 5629

PAINTING—DECORATING — Guaranteed work. Reas. price. Serrimen. E 5786

ROOMS PAPERED, $2.50 UP. PAINTING, kalsomining. Work guaranteed. E 6765.

17C CARPENTERS AND CONTRACTORS

ALTERATIONS, HOUSE-RAISING, CONcrete work, repairs. O'Regan. G 7662; G 2256

ANY REPAIR WORK, OR BUILDING, large or small. Phone E 7938 or E 0734

ALTERATIONS, BUILDING REPAIRS, roofing a specialty. T. Thirkell. E 4625.

CARPENTER AND CABINET WORK, alterations, repairs, fencing. G 2802. Pollard.

PHONE E 4270—CARPENTER WORK OF all descriptions. Remodeling expert.

17E GARDENERS

FRED BENNETT — Pruning, Grafting. General Horticulture. Box 1926, Colonist.

GARDENS RENOVATED WITH CARE and experience. Phone E 7530

LAWNS, DIGGING, PRUNING, ODD JOBS, hour or contract, reasonable. G 4460.

PRACTICAL PRUNING, ROCK GARdens, borders planted. Satisfaction guaranteed. E 6825.

RELIABLE GARDENER REQUIRES work, by day or contract. G 6074.

WEATHERSTRIPPING

PEACE METAL WEATHERSTRIPS
Venetian Blinds, Rolling Fly Screens
Estimates Free. S. T. Leigh. E 9885

18 SITUATIONS WANTED—FEMALE

EXPERIENCED LADIES' TAILORING and dressmaking in your own home, 25c per hour. Quick service. E 0571

EXPERIENCED HOUSEKEEPER DESIRES position, good cook. References. Box 1982, Colonist.

LADY EXPERIENCED IN MEETING THE public, desires position. Box 2172, Colonist.

YOUNG CANADIAN WOMAN, WORK, hour or day. E 8469

20 NURSING AND CONVALESCENT HOME

ACCOMMODATION IS OFFERED IN private home for male invalid or semi-invalid. Phone E 0594

LEBANON NURSING HOME, 1270 YATES Street. G 7418

ROYAL OAK PRIVATE HOSPITAL Health Centre. E 1633. Col. 92M.

THE EMPLOYMENT SERVICE OF CANada, corner Langley and Broughton Streets, can supply practical nurses and under-graduate nurses for available work. No charge to either employer or employee.

21 PERSONAL

A-1 MEN'S LATEX PERSONAL RUBber goods, plain wrapper, postpaid. Guaranteed. Send $1 for fifteen. Island Distributors, P.O. Box 283, Victoria, B.C.

A COMPLETE NEW BEAUTY SALON. New location, 718 Yates Street. Same popular prices. Bert Waude Hairdressing. E 4022

ALL YOU CAN DRINK FOR FIVE cents—Old-fashioned buttermilk. Registered Jersey Dairies, 619 Broughton St. Phone G 5044 for delivery, 10c quart.

1938 COLONIST SONG SHEETS NOW available. Colonist Advertising Department.

DOUBLE SERVICE IN WANT ADS

You can telephone your answers as well as your classified advertisements to The Colonist. Readers are often interested in Want Advertisements that do not carry the names or addresses of advertisers, but a Colonist box number. For the accommodation of those readers who find it inconvenient to write an answer and to serve the advertiser better

We Will Take Replies to Box Numbers Over the Telephone

The Colonist service is available from 8 a.m. to 10 p.m., excepting Sundays. Phone Empire 4114

21 PERSONAL (Continued)

A CHOICE SELECTION DAILY OF ALL fish in season. Askey's Fish Market, 624 Yates Street. Delivery, G 7101.

ABIGAIL INDISPOSED. TRY ARRANGE lawn bowling game Beacon Hill Park, Easter.—Jeff.

ATHLETE'S FOOT AND VARICOSE ulcer remedies. Ask your druggist for Wightman's.

A. Marshall—Furs remodeled, repaired, ladies' tailoring. Room 28, 639 Yates.

A BOTTLE OF "SHEEN" POLISH ADDS brilliance to your furniture. All stores.

AFTER THE PARTY TRY OUR CHILE con carne. The Beanery.

BUILD UP YOUR RESISTANCE TO disease. Carrot and other vegetable juices made daily. E 6874.

COMPLETE PRACTICAL TRAINING IN Diesel engineering, radio and television or air conditioning and refrigeration. National Schools, 31 Gorge Road East, Victoria. G 4472.

CHOCOLATE EASTER EGGS — NAMES to order. Also many novelties for kiddies. English Sweet Shop, 726 Yates.

CAMERA REPAIRS, TRADES AND sales; careful work; modest prices. Young's Studios, 501 Union Building.

DIVORCES — CONSENT. FEW DAYS; others, thirty; no publicity, full information. American Attorney, Box 1736, El Paso, Texas.

DR. NOWELL, NATURE HEALER, HERbalist; free lecture; Chamber of Commerce, April 26, evening.

DAFFODIL DAIRY — GRADE "A" JERsey milk. Retail delivery. G 7452

DAY CARPET CLEANING SERVICE; sanitary; satisfactory. G 1738.

EASTER CANDY NOVELTIES, CHOCOlates and cards now on display at your neighborhood druggist.

ECZEMA, ITCH, PSORIASIS, LEG ULcers. Try Geo. Lee's Chinese Remedy. 636 Cormorant Depart. and Drug Stores.

ENGLISH HAND LAUNDRY; REASONable. Courtney and Douglas. E 6182

FOR THE BEST CHEAPER PERMANENT phone E 2544 for prices.

HOUSEWIVES EVERYWHERE ARE turning to Masters' Health Bread because it is the only loaf that is always uniform in quality and flavor.

KNITTED SUITS EXPERTLY CLEANED and blocked. City Dye Works. G 1621

MANSELL, JAMES—LAST HEARD OF IN Chattoroy, Washington. Any person knowing the whereabouts of the above or of his descendants please write to Advocates Martel & Le Pelley, Guernsey, Channel Islands.

PERMANENT WAVE SPECIAL — ECONomy Hairdressers, 738 Yates, opposite Plume Shop. No extra charges. For prices, E 8133. Over eighteen years' experience in Victoria.

"PREFERRED RAW" GOLDEN GUERNsey-Jersey milk, also whipping cream. Phone G 4716

SALTSPRING ISLAND "REAL CREAM" now available at Faux's English Ham & Beef Shop, 1037 Fort St. E 8324

TO AVOID CONFUSION IT IS STATED that Miss Dora Kitto is honorary secretary of the Antivivisection Society, 315 Sayward Building, the only society in Victoria working to abolish vivisection. For twelve years she has had no connection with the S.P.C.A., which is an entirely separate organization.

VALLEY VIEW FARM SHOP NOW open, teas, lunches. Look for the blue roof, one mile past Elk Lake.

FOR PERSONAL STATIONERY
Printed or Die-Stamped
Visiting and At-Home Cards
Invitations for All Occasions
Boxed Notepapers and Envelopes
See
THE COLONIST
Commercial and Fine Printing
1211 Broad Street

ANY DAY IS FISH DAY
HALIBUT
SEASON NOW
OPEN
Local Supplies
Daily
J. BOURKE
632 Yates Street Phone E 8041

21A HAIRDRESSERS AND BEAUTY SPECIALISTS

BORETTE BEAUTY SALON, ROOM "A," Campbell Building. Easter permanents. We specialize in fine and white hair. Fort and Douglas. Phone G 6852

FREE Readings with Easter permanents. New Ray, Metropole Hotel. G 7187.

FOR THE BEST CHEAPER PERMANENT phone E 2544 for prices.

HILDA BEAUTY SHOP, CORNER WINDsor and Newport. E 0722

HARPER METHOD—SCIENTIFIC BEAUty culture. 1207 Douglas St. E 4926

EASTER BEAUTY SPECIALS!
KEEP YOUR EASTER BEAUTY COSTS low by taking advantage of the Avalon Annex reduced prices! You will find many opportunities to save, for the price of every kind of beauty aid and every phase of beauty is very reasonable.
No Appointment Necessary—Come In Any Time You Wish!
AVALON ANNEX
E 0522 1104 Douglas Street

SMART PERMS, UNBELIEVABLE PRICES. Central Hairdressing School. G 3124.

THE PRICE OF YOUR PERMANENT AT the Victoria Hairdressing School will surprise you. 104 Woolworth Building.

VICTORIA BEAUTY PARLORS CALL E 8515 for a good permanent. All experienced operators. 1218 Broad Street.

WHEN YOU WANT A GOOD PERMAnent at a reasonable price call in at Hollywood Beauty Shop, 617 Fort. E 0433

MAISON TYRRELL
HAIRDRESSING SPECIALISTS
4TH FLOOR D. SPENCER, LTD.

WE RULE THE WAVES! PERMANENT waves, finger waves, marcel waves or any other beauty service can be had at the La France Beauty Salon, 727 Yates. G 7443. Mme. Miles, prop. Mr. Miles, haircutting.

23 EDUCATIONAL

ST. MARGARET'S BUSINESS SCHOOL—Junior House, St. Margaret's School. Miss W. G. Milligan, principal. E 3234

SPROTT-SHAW BUSINESS INSTITUTE —Courses: Stenography, secretarial, commercial, radiotelegraphy. G 4512

24 MUSIC

VERA R. LYSTER, A.T.C.M., EXPERIenced teacher of pianoforte and advanced theory. Special rates for beginners' group lessons. 2178 Beaver Street. G 2998

25 DANCING

ALL BRANCHES AND BALLROOM. Dorothy Coe, M.R.A.D., 1131 Burdett. E 7638

ALL TYPES OF DANCING AT VIOLET Fowkes' Studio, 1113 Gov't St. E 2066

LEARN TO DANCE! FLORENCE CLOUGH Dance Academy, 830 St. Charles. E 2776

MR. AND MRS. G. ROSALY, VICTORIA'S leading ballroom instructors. E 4854.

29 LOST AND FOUND

LOST—VICINITY EMPRESS HOTEL, folding blue pocketbook, with personal papers and cash. Liberal reward. Notify Empress Hotel. J. Arthur Thompson.

LOST — TRUCK TIRE AND DISC ON Otter Point Road. Reward. Phone Belmont 67.

LOST—WEDNESDAY, KEYSTONE DUPlicate receipt book. Of use to owner only. Phone G 3439

LOST—FROM REDFERN STREET, BIG grey cat, knows name, "Peter." Phone E 6402

LOST—SEVERAL DAYS AGO, BLACK Persian cat in vicinity of Moss Street. Phone E 6954.

LOST—SILVER WRIST WATCH, TUESday; reward. Phone G 5597 before noon, week days.

LOST—ON OAK BAY CAR OR VICINITY of Oak Bay Park, combination cigarette case and lighter, reward. G 2382.

LOST—TWO $10 BILLS, THURSDAY OR Friday. Phone E 5227. Reward.

LOST — FROM 1506 MYRTLE STREET, white female cat. Please phone G 3959.

LOST—BY WIDOW, FRIDAY, BUSINESS section, city, $10 bill. G 3598.

31 MONEY TO LOAN

A MORTGAGE LOAN CAN BE ARranged by us in any amount, repayments to suit. Building loans a specialty. Low interest. Quick decisions. Moderate charges. P. R. Brown & Sons, Ltd., 1112 Broad Street. Phone G 7171.

ANY REQUEST FOR A MORTGAGE APpreciated. See H. C. Holmes, Pemberton & Son, Ltd., 625 Fort Street. G 8124

MORTGAGE MONEY AT 6% PROMPT attention. No delays. Also builders' loans. Van de Vliet, Cabeldu & May, Ltd., 555 Bastion Street. Phones E 7174-5.

32 WANTED TO BORROW

RELIABLE PARTY REQUIRES $300 AT 8%. Repayment guaranteed, reasonable period. Box 2159, Colonist.

$600 CASH REQUIRED, REPAYABLE $25 per month, plus interest of 20 per cent per annum. Box 2069, Colonist.

33 BUSINESS DIRECTORY

CHIMNEY SWEEP

HEARN, CLEAN SWEEP. G 2842. 3167 Rose Street.

EMBOSSED STATIONERY

PRIVATE STATIONERY EMBOSSED IN any design or color. The Colonist Commercial Printing Dept. Garden 5241

FLOOR SURFACING

V. I. HARDWOOD FLOOR CO., 707 Johnson. Free estimates. G 7214

INSURANCE

FIRE, AUTO INSURANCE — SEE LEE, Fraser & Co., Ltd., 1222 Broad Street.

LAWN MOWERS

A. J. WORTH, 636 JOHNSON; E 7051—AN easy running job assured. Sharpened and delivery both ways, $1.25. Sharpened and delivery one way, $1.15. Sharpened only, $1.00. Arrange your own delivery and save 25c.

ELVES BROS. LAWN MOWER SHOP—Mowers sharpened, $1, delivery, 25c. 1423 Broad. E 0662. Opp. B. & K.

LOOK! SPRING IS HERE. THINK OF your lawn. Buy a Cooper motor lawn mower. George Willis & Son, Enterprise Wharf, foot of Fort Street.

MOWERS GROUND AS THEY SHOULD be. Waites' Key Shop, 719 Fort. E 4713.

$1.25—SHARPENED AND DELIVERED both ways; $1.15, sharpened and delivered one way; $1.00 sharpened only. Peden Bros., Ltd., G 5911, 1410 Douglas.

LITHOGRAPHING

LITHOGRAPHING
Labels — Cheques
Maps — Debentures
Bonds — Letterheads
We Also Do
Engraving and Die-Stamping
Copper-Plate Printing
THE COLONIST
Commercial Departments
1211 Broad Street

PUBLIC STENOGRAPHER

ETHEL SEYMOUR, 207 CAMPBELL Building, Douglas Street. Phone Garden 2525. Authors' manuscripts, law and general. Strictly confidential.

WINDOW GLASS

WINDOW GLASS REPLACED AT shortest notice. Auto glass replaced while you wait. Mellor Bros., Ltd., 819 Broughton Street. Phone G 5021.

WOOD AND COAL

A BIG WINTER SALE — 1,000 CORDS heavy wood for furnace at rock-bottom price. Dryland wood, best quality, cheaper than salt water wood prices. Heavy slab and block mixed, guaranteed A 1 fir wood, never in salt water, all good stove lengths; regular $2.75, now $2.75 cord, two cords $5. Inside block, $4 cord, three cords $11.50. Dry cordwood, $6.50. Screened sawdust, $3.50 unit. Dry kindling, $4 cord. Malahat dry slab, 12-in., $5 cord. Old John Wood Company, agents for YOUBOU TIMBER COMPANY, 2514 Douglas Street. Phone E 2742.

ALL BARGAINS—SPLIT WOOD, READY for cook range, save trouble and time. Also heavy bark slabwood mixed with inside blocks, best quality in town, never in water, ready to burn, no short lengths, 100% fir, goes twice as far as millwood, cheaper than salt water wood. 12-inch, Reg. $4 cd., now $2.85 cd. in 2-cd. lots, 1½ cds., $4.50; single cd., $2.25, also Malahat bone-dry slabs, $5 cd. Mill now open. Sole agent, Hillcrest and Mayo Bros. G 2015.

ALL COOPERAGE WOOD & FUEL CO., Ltd.—Quality bone-dry stovewood, $3.75 cd., $2.00 half cd. Kindling, $2.75 cd., $1.50 half cd. Furnace and heater blocks, $2.50 cd. Inside blocks, $3.50 cd. Millwood, $2.50 cd. Malahat Douglas fir dryland, $2.25 cd., 3 cds., $9.00. G 2341. G 8101.

A SPECIAL PRICE FOR ONE WEEK only. Sooke dry inside fir blocks, mixed with heavy bark slabs, 12-in., guaranteed never in water, ready to burn; half price, only $2.50 cd., 2 cds., $4.50. Bone-dry, $5.00. Sooke Dry Wood Co. E 8925.

AS GOOD AS CORDWOOD — MY UPlands, dry, inside fir blocks, mixed with heavy bark slabs at $2.25 cd. 3 full cords, $9.50. Bone-dry cordwood. Sawdust. Ronald H. Hopkins Coal & Wood Co. E 7916

A BARGAIN — SPECIAL ONE WEEK only. Dry inside fir blks., mixed with heavy slab, from Malahat, ready to burn, never in water, $2.50 cd., bone dry, $5 cd. E 9111. Sooke Lake Wood Co.

A TWO-WEEK SALE—DRY INSIDE AND bark slab from the mill, 12-in. Reg. $4.25 cd., now 1 cd., $3.25; 2 cds., $6.25; 4 cds., $12.00. NATIONAL FUEL CO. G 5215

ABSOLUTELY DRY CORDWOOD, NO. 1 fir, seasoned one year, 4-ft. lengths, $5 cord. 2-cord loads. E 2329

A-1 FIR MILLWOOD, $2.50 CD., 2-CD. lots. Canadian Wood & Coal. G 2286

BEST COOPERAGE WOOD, $2.50 CD., dry millwood, $2.75 cd. block, $3.50 cd.; kindling, $1.50 ½ cd.; stove wood, $2.00 ½ cd.; heater block, $2.50 cd. E 5022

CORDWOOD — First growth, 4-ft., 2½ cds., $11. Dry elder, $5 per cd. E 3702

DRY FIR BARK, $6 PER CORD. SLABwood, dry, $5.50. Phone G 1374

SPECIAL SALE

FOR ONE WEEK ONLY, GUARANTEED never been in water. 1 cd., regular $3.25, now $2.75, 2 cds., $5.50. 500 cds. bone-dry cordwood, 4 ft., at cheap price. 2-cd. lots, $10.50. E 1814

MILLWOOD, $2.50 CORD. INSIDE FIR, $4 cord, bark slabs, $2.25 cord, all in two cord lots. G 4044. Colwood Wood Co., Ltd.

MALAHAT DRYLAND SAWDUST, $3.25 per unit, bulk, 60 sacks, $4.50. J. E. Painter & Sons. G 2541

NO. 1 FIR MILLWOOD, $2.50 CD. IN 2-cd. lots, inside fir, $4.25 cd., screened fir sawdust, $2.50 unit. Manning Shaw Fuels. E 0624

ONE WEEK ONLY—DRY INSIDE A 1 Douglas fir. Makes good kindling and stovewood. Reg. $5 cd., now $4 1 cd., 3 cds. $7.75. Dominion Fuel Co. E 4724

SHAWNIGAN DOUGLAS FIR DRYLAND, 2 cds., $6.00, heavy slabs, per cd., $3.50; inside blocks, cd., $4.00, bone-dry slabwood, cd., $4.25. Selkirk millwood, 1 cd., $2.25. Shawnigan Douglas Fir Wood Co., E 3914.

33 BUSINESS DIRECTORY (Continued)

THICK BARK SLABWOOD AND DRY inside blocks from Duncan, never in water; none over 12 inches; no cedar or hemlock; ready to burn. Reg. $4, now $3.25 cd., 4 cds., $12. O.K. Fuel Co. G 2452

$3.50—UP-ISLAND SLAB, 12-in. RODgers' Wood Co., Alpha St. G 2214

KIRK'S COAL
You Can Buy No Better
No Order Too Large
No Order Too Small
Cordwood, Millwood, Kindling
Order Today—Our Delivery Is Prompt
Our Drivers Are Courteous and Careful
KIRK COAL CO., LTD.
1239 Broad Street G 2241
"Does Last Longer"

34 PROFESSIONAL DIRECTORY

MASSAGE

MRS. BARKER, MASSEUSE, VAPOR baths, chiropodist. 225 Howe. G 1661

MRS. H. LORBEER, SWEDISH MASsage, steam bath. 1052 View St. G 1752

OLOF H. LOWENBORG, Swedish Massage—Light steam bath. Jones Bldg. E 4925.

OSTEOPATHIC PHYSICIANS

DR. VERNON B. TAYLOR, REGIStered and licensed. 406-7-8 Belmont Building. Phone Empire 7823

PATENT ATTORNEYS

A. W. BOYDEN, REGISTERED PATENT attorney, 402 Union Building. E 6334.

ERNEST E. CARVER, F.P.I.C.
Registered Canada and U.S.
Patents and Trade Marks in All Countries
769 W. Pender, Vancouver. Phone Sey. 1252

FETHERSTONHAUGH & CO.
Patents and Trade Marks
Offices Throughout Canada and U.S.
789 W. Pender, Vancouver. Phone Sey. 2798

PHYSIO-THERAPY

H. H. LIVSEY, 218-9 PEMBERTON Building, phone G 2643. Modern therapeutic methods.

37 MISCELLANEOUS

SAWS, ALL KINDS, FILED, SET, gummed, etc. Phone W. Emery, 1567 Gladstone Avenue.

40 FOR SALE—MISCELLANEOUS

40A BUILDING MATERIALS

— SIDNEY SPEEDY SERVICE —
IF YOU ARE BUILDING A NEW FENCE or repairing the one you have, give us a call. All kinds of fencing materials in stock at lowest prices.
SIDNEY LUMBER
G 2515 2116 Government St.

ISLAND BUILDING SUPPLY COMPANY—Everything in builders' supplies. E 6213. 516 Fort corner Langley.

SHINGLES, HIGH GRADE (XXXXX). Dalziel Box Company. G 1422

SASH DOOR LUMBER. BEST VALUES. Try R. A. Green Lumber Co. G 3613.

THE MOORE-WHITTINGTON LUMBER COMPANY LIMITED
Established 1892
LARGE STOCK—RIGHT PRICES
Lumber, Millwork, Gyproc, Masonite, Insulex, Gypsum Wool, Shingles, etc.

40B CLOTHING, FURS, SHOES, ETC.

LADY'S SOFT SILK LINED GOLF COAT, used only five times, private. Phone G 7773.

LADY'S LEOPARD CLOTH JIGGER coat, size 14, like new. Phone G 4749

QUANTITY LADY'S CLOTHING, SIZE 40 and 42, consists of everything. E 0392.

40D FURNITURE

AT REID'S, 1317 BROAD ST.—DINING, bedroom and Chesterfield suites, pianos, pictures, china and silver. Furniture bought at best prices.

CHESTERFIELDS, NEW, TERMS DIRECT from the warehouse. You save the overhead expense. Can be seen at Heaney Storage Co., opposite Courthouse.

EIGHT-PIECE OAK DINING SUITE, $47.50. Nice roll-top desk, $16.50. Holland Bros., 733 Fort Street. E 0913

FOR SALE—VICTORIAN WALNUT PARlor suite, first-class condition, six small chairs, one ladies', one gentlemen's, one sofa, $200. 821 Burdett.

FOR SALE—OAK LIBRARY TABLE with cane panels, and desk, $10. Dining-room table, $6. Small chesterfield suite, $30. E 1480

FURNITURE BOUGHT FOR CASH OR sold on consignment. Phone DYMOND AUCTION ROOMS. E 3831. 1417 Broad St.

GOOD APARTMENT TABLE (LEAF comes up), rugs, mirror, mat, etc. 2646 Simcoe.

MAHOGANY DROP-LEAF TABLE, $23. Walnut nest tables, $16.50. Century Arts Shop, corner Government and Yates.

PRETTY FOREIGN BLUE RUG, 9 X 9, $20. E 3868

SIMMONS TWIN BEDS, CHILD'S COT, in perfect condition. 2224 Quadra.

TWIN BEDS, DRESSERS, CHESTERfield, garden tools, range, and other furniture privately. 982 Tattersall Drive, or phone E 7720.

APRIL IS TRADE-IN MONTH
With Special Allowance for Your Used Furniture
Special 10-Piece Bedroom Group
1 Double Bed — 1 Simmons Mattress
1 Chiffonier — 2 Pillows
1 Vanity — 1 Silk Bedspread
1 Silk-Covered Bench — 1 Boudoir Lamp
1 Cable Spring
$85 — $8.50 Down, $8.50 Monthly
HOME FURNITURE CO.
625 Fort Street Just Above Blanshard

CLEANLINESS AND QUALITY
"BETTER CLASS" Used Furniture
WILLOWS, PLOWMAN CO.
705 Johnson Street

OFFICE AND STORE EQUIPMENT

DESKS, CHAIRS, FILING CABINETS, etc., new and reconditioned. Diggon-Hibben, Ltd., 1210 Gov't St. G 8194.

40E MUSICAL INSTRUMENTS

A GOOD BANJO FOR SALE. PHONE G 8062

DRUM AND TRAPS, $35. Clarinet, $10, ukulele, $1.25. Hoskins, 709 Johnson.

FOR SALE — GERHARD HEINTZMAN piano, first-class condition, good tone, $115. Phone G 2849

FOR SALE — VERY GOOD WILLIS piano, cheap for cash. E 8458

GERHARD HEINTZMAN PIANO. FIRST-class condition. Cost $750. Sell $250. Phone E 0682.

40F RADIO

BARGAINS IN USED RADIOS — ALL leading makes and guaranteed. Convenient terms if desired. McLennan, McFeely & Prior, Ltd., 1400 Government Street. G 1111

RADIO SUPPLIES — MEISSNER COILS and kits. F. P. Walker, Room 20, Winch Bldg., 640 Fort St. Phone E 1844

RADIOS FOR HIRE, WEEK OR MONTH, also radios repaired. Aaronson's, 1328 Government. G 4722

1937 GENERAL ELECTRIC CONSOLE radio, guaranteed. Reg. $94, now $49.50. $5 cash, $1 a week. B.C. Electric Radio Department, Douglas Street store.

40H NURSERY STOCK, PLANTS, ETC.

CHRYSANTHEMUM CUTTINGS ROOTED, prize stock, several varieties, inside and outside, 50c dozen up. E 8446

THIS WEEK'S SPECIAL
8 Michaelmas Daisies — 1 Regal Lily Bulb
6 Helianthus — 6 Gladiolas
6 Golden Glow — 6 Rudbeckia
12 Canterbury Bells — 1 Geum
6 Veronica — 1 Pyrethrum
1 Gaillardia
All for $1
BALDWIN'S NURSERY
Blair Avenue, off Shelbourne Street
E 0198

SPRING PLANTING
ORDER NOW
ROSES, FRUIT TREES, BOYSEN BERRIES, SHRUBS
LAYRITZ NURSERIES, LTD.
750 FORT ST. G 3733

40K BICYCLES AND MOTORCYCLES

ALMOST NEW GENT'S 24-INCH C.C.M. bike, new tires, $15. 1417 Vining. E 6944.

40 FOR SALE—MISCELLANEOUS (Continued)

BICYCLES, $12.50 to $18.75, ALL SIZES. New and used bicycles sold on easy terms. Expert bicycle repairs, all work guaranteed. Victory Cycle Works, 1328 Government. G 4722

EASTER HOLIDAYS WILL SOON BE here. We offer a very selective stock of new and reconditioned bicycles. Most reasonable terms and allowances on your old machine. E. H. Harris & Co., Ltd., 738 Fort, next to Ray's. G 7624

FOUR GOOD MOTORCYCLES FOR SALE
FROM
$85 TO $375
Morris Dealers
JONES BROS.' SERVICE STATION, LIMITED
Cor. Yates and Quadra Phone E 4021

GENT'S BICYCLE, VERY GOOD CONdition, $9.50. 1918 Oak Bay Avenue.

OLD MODEL HARLEY-DAVIDSON, 1938 licence. A 1 running order, $60. 3370 Burns Avenue.

ONE GENT'S, ONE BOY'S, TWO LADIES' bicycles, $11 to $15 each. Mullard, Shelbourne Station. E 3935.

SPRING IS HERE—NOW IS THE TIME to enjoy the great outdoors on a dandy new C.C.M. bicycle. Terms arranged and your old machine will be taken as part payment. Robinson's, 1220 Broad Street, opposite Colonist.

WANTED—BICYCLE FOR GIRL, AGE ten years. G 7950.

40L STOVES AND RANGES

"ALBION" THREE-OVEN FRENCH range, with steam table; suitable for hotel or camp use. Apply Hotel Douglas, Victoria, B.C.

BEACH RANGE WITH WARMING closet, water front, enamel oven door, $25. Carter's Stove Store, 822 Fort. E 3511.

10 ONLY! USED STOVES
IDEAL FOR HOME OR CAMP USE. Real bargains, so shop early.
Third Floor, Hudson's Bay Company

MEDIUM-SIZE FAWCETT RANGE WITH waterfront, $17. Phone E 3326.

NEW AND USED RANGES. OIL Burners. Mann's, 740 Fort. E 3122

NEW FURNACE AT REDUCED PRICE. Don't forget to see the new Leader sawdust burner. Southall Stove Co., 1321 Government Street.

SIX-HOLE COOK STOVE, SPLENDID condition. G 4997.

BEACON RANGE, with water front .. $24.50
McCLARY RANGE, white enamel $36.50
CANADA PRIDE, with water front .. $29.50
BEACON RANGE, with sawdust burner. Ask for demonstration $55.00
PRINCESS ALBION, with Bunsen oil burner installed $69.50
COAST HARDWARE

$15 UP — LARGE ASSORTMENT OF ranges, good condition. C. J. McDowell, 1000 Douglas. E 4128.

40X MISCELLANEOUS

ABC WASHING MACHINES, WITH the exclusive French type agitator and touch release safety wringer; washes clothes cleaner and faster, $79.50 up. H. D. Mainwaring, 722 Fort. Phone G 7821

ASTRONOMICAL TELESCOPE AND Ruud gas heater and boiler for sale, or exchange for binoculars or furniture. E 5957.

ALWAYS ON SALE — GUARANTEED used sewing machines. Taylor & Co., 728½ Fort Street.

A-1 LOAD MANURE, SOIL, CINDERS, $2.50. Phone G 6149

ALEXANDER'S TOP SOIL, ROCK, MAnure and cinders. G 4210. E 5778

ALL STEEL TUBULAR CONTRACTORS' style, wheelbarrows; also a few heavy lawn rollers. Priced for quick sale. Capital Iron & Metals, Ltd., 1824-32 Store Street.

ALL GOOD COW MANURE AND CINders. Phone G 6637.

A BIG DOUBLE LOAD CINDERS, $2.50, soil, clay, rock, manure, del'd. G 5564.

BARGAIN—USED SINGER HAND SEWing machine, also good portable electric, reduced price. Singer Sewing Machine Co., 726 Yates Street.

BARGAIN EXTENSION LADDER, PERfect condition, reasonable price. Phone G 4903.

BEATTY CLEANER, WITH ALL ATtachments, in perfect order. E 3988.

BEATTY WASHER, COPPER TUB WITH drainer, good shape. Box 2084, Colonist.

CLEANERS AND PRESSERS — ONE boiler left, cheap to clear, cash or terms. 1218 Wharf Street. E 4411.

CINDERS, $1.00 YD. A-1 GARDEN rock and soil, $2.00 yd. Del. E 6287.

CEDAR FENCE POSTS, SEVEN FEET long, delivered. Phone E 5944

DAIRY BOILER AND WASH PAN—Your last chance to get one cheap; only one left. Cash or terms; 1218 Wharf Street. E 4411.

DRILLS, WRENCHES, PIPE DIE, TOOL boxes, perfect, lady's fur jacket, clothing; consider selling steel silver-grey range. G 3981. No dealers.

DOG KENNEL FOR SALE, SHINGLED roof, size about 2 feet by 4 feet, $5, or nearest offer. G 4659.

ELECTRIC REFRIGERATOR, EXCELlent condition, $100. Box 2082, Colonist.

FOR SALE—SINGER DROPHEAD treadle sewing machine, good as new, $17.50. 1522 Camosun Street.

FOR SALE—ICE REFRIGERATOR, NOT scratched or marred and in A 1 shape, $15. E 3148.

FINEST BLACK SOIL—PER YARD, $2, three yards, $5. Phone E 6705.

FOR SALE—ENGLISH BABY CARRIAGE. Good condition, $10. Phone E 5436.

GOOD MANURE AND BLACK SOIL DElivered anywhere. E 2467

GASCO GAS RANGE, GOOD CONDItion, also dressing table. E 0259.

HOSPITAL BEDS, INVALID CHAIRS, commodes for rent. 2514 Douglas. G 7843

IVORY WICKER BASSINETTE, ON stand, with wheels. E 3081.

LAWN ROLLER, FLOWER TUBS, LILY ponds, barrels, all kinds. Wilkinson, 241 Gorge.

MATTRESS RENOVATING, FACTORY prices. 720 Fisgard Street. E 0538

MAYTAG WASHER (DEMONSTRATOR), special price. Taylor & Co., 728½ Fort.

MOTION PICTURE PROJECTOR FOR sale, 8 m.m. Phone E 5612

ONE NEW HAND-MADE WHEELBARrow, loose sides, $4, worth double. 963 Mason Street.

PARKER SHOTGUN, 12-GAUGE, $27.50; 8-power Prism glasses, $14.75; surveyor's compass, $8.75; high-grade microscope, $22.50; spirit boat compass, $6.75; 50-foot tapes, 50c; 12-inch telescopes, $4.75; bicycle pedals, 29c; mudguards, 29c; Dunlop outer tires, $1.10; inner tubes, 60c; boy's bicycle, $12.50; bicycle carriers, 50c; wide handle bars, $1.25; girl's bicycle, $12.50; radio tubes, 75c; spectacles, to suit any sight, $2.75. Aaronson's, Wholesale and Retail, 1328 Government St. G 4722

PAINT SALE CONTINUES — SEE OUR windows for specials. Harte-Andrews Paints, Ltd., 711 View St. G 4713

PACK BOARDS, PACK SACKS, DUNnage bags, haversacks, all sizes. F. Jeune & Bro., Ltd., 570 Johnson St. G 4632

PAINT SALE NOW ON AT B.C. HARDware & Paint Co., Ltd., 718 Fort Street.

PURE MAPLE SYRUP, FIRST QUALITY. John M. Gillespie, Abbotsford, Que.

REMINGTON PORTABLE, $45. TERMS arranged as low as $2 monthly. Remington Rand, Ltd., 921 Gordon St. G 8013

SQUARE-CUT GALVANIZED NAILS from 2 in. up, $3 per keg. Gasoline power winch, guaranteed in good running order, $450. 20-h.p. marine engine with shaft and propeller, $165. New toilet outfits, complete, $22.50. Washbasins, complete, $8. Kitchen sinks, $1.50 to $4.50. Oak dining-room suite, complete with buffet, $37.50. Good assortment of garden tools. Spray pump for orchard, $7.50. Veteran Junk, 555 Johnson Street.

SPORT PANTS, $2.95. GENUINE ENGlish flannel, light or dark, $2.95. Pritchard's Men's Wear, 1227-1229 Government Street.

SINGLE WAGON, 2½ IN. TIRES, HAY rake and new plough. Apply Samuel Brethour, Sidney.

STAMPS FOR COLLECTORS, BOUGHT, sold, exchanged. Harris, 1014 Gov't St.

40 FOR SALE—MISCELLANEOUS (Continued)

"THE NATURAL HISTORY OF THE Mammalia," by Carl Voght and F. Specht, published by Blackie & Son, London, England. Apply 646 Cormorant Street.

WE OVERHAUL VACUUM CLEANERS. It will pay you to have your machine put in good running order. Cost very moderate. MURPHY ELECTRIC CO., LTD., 751 Yates Street. G 1712.

WARDROBE TRUNK, 20 X 40 INCHES; good condition. G 2911

1938 Duro Machinery Display—Hickman-Tye Hardware Co., Ltd., 544 Yates.

41 WANTED—MISCELLANEOUS

ALL GOOD PRICES PAID FOR RAGS, BOTTLES, TOOLS, FURNITURE, STOVES, PLATED WARE, PIPES, ANYTHING USEFUL. CALL E 6696. G 6721. CALL ANYWHERE, RIGHT AWAY, TOWN OR COUNTRY.

A REPUTATION FOR PAYING HIGHest prices for rags, bottles, tools, stoves, furniture, or anything you wish to dispose of. We call anywhere any time. G 4752.

BOOKS, ALL KINDS, ANY QUANTITY, BOUGHT FOR CASH
Hunter's Old Original Bookshop
22,000 Volumes to Select From
1216 Government St. Phone E 2011

BOOKS—A FAIR PRICE PAID—CASH
(All Kinds Wanted)
DIGGON-HIBBEN, LTD.
Pioneer Booksellers, 1210 Gov't St. G 8194.

CASH—OLD GOLD, ANTIQUE JEWELRY, plate, etc. Highest prices. Joseph Rose, Ltd., 1317 Douglas Street.

CASH FOR FURNITURE, TOOLS, Clothing, junk. We also trade. E 4020.

CASH FOR OLD BICYCLES OR PARTS. Call anywhere. G 4722.

HIGHEST PRICES PAID FOR FURNIture, stoves, rugs, etc. Hub Furniture Co., 713 Johnson Street. G 8425

SPARE SPACE, APPROXIMATELY 4 X 8, very reasonable, warm, light, shelved, central, unless transportation given, for accessibility. Box 2198, Colonist.

SIZE FIVE HYDRAULIC RAM, GOOD working order, cheap. Belmont 46L.

WE PAY HIGHEST PRICES FOR chicken and turkey feathers, dry picked. VICTORIA BED & MATTRESS COMPANY, Victoria, B.C. Phone G 4158.

WANTED — SECOND-HAND ENSILAGE cutter with blower attachment, small size. R. A. Webster, Prospect Lake P.O.

WANTED—SOLITAIRE DIAMOND, OVER a karat. Box 2050, Colonist.

WANTED—FURNITURE, TOOLS, ETC., for cash. Phone G 4913.

WANTED — MAN'S BICYCLE, CHEAP. State price. Box 2154, Colonist.

WANTED—TO BUY SINGER PORTABLE electric sewing machine. Phone G 7628.

WANTED — BABY BUGGY IN GOOD condition. Phone G 3846.

41A SWAPS

CHEVROLET COUPE, LIGHT COVERED trailer, good condition, trade either or both for clean used furniture. E 8677

EXCHANGE STANDARD UNDERWOOD typewriter for good portable typewriter. Phone G 2129

HOTPOINT ELECTRIC RANGE, GOOD as new, cost $175, for paper hanging job. 2254 Beach Drive.

MY SERVICES—STORES, HOMES, FOR budget reducing articles, capable woman. Box 2103, Colonist.

OLD ENGLISH ANTIQUE COAL VANE, solid brass, for radio, or what have you. Box 2134, Colonist.

WANTED — THREE-QUARTER BED, complete; exchange for wood. Box 2022, Colonist.

WILL trade wood or coal for what have you. Nothing too small. G 6343.

42 POULTRY AND LIVESTOCK

HATCHING EGGS

WHITE LEGHORN HATCHING EGGS, $3.50 per 100, from breeding pen of over 400 second and third-year birds. Write T. Raynbird, R.R. 1, Royal Oak, Old West Saanich Road.

WHITE JERSEY GIANT HATCHING eggs. A. R. Anderson, West Saanich Road, V.I., B.C.

42A POULTRY AND SUPPLIES

BARNEVELDER SETTING EGGS, QUALity stock. Also Rhodes and Rhode-Barnevelder cross. Prices right. MacGregor, 400 Ker Avenue, Gorge.

B.C. GOVERNMENT APPROVED BABY chicks, next hatch April 15. A. E. Nix, 2500 Douglas. E 3578

FOR SALE IMMEDIATELY—LEGHORN chicks, blood-tested stock, $12 per 100. Phone A. E. Nix, E 3578.

ISLAND EGG PRODUCERS—WE WANT your eggs. See or write Frank Partridge or Jim Green, A. P. Slade (Victoria), Ltd. G 4164. Fair grading, good prices, quick returns.

PULLETS, 3 BUFFS, 3 BARRED ROCKS, laying, $1.50 each, delivered. 3107 Shelbourne Street. E 2935.

R.I.R. GOVERNMENT APPROVED hatching eggs, $5 100, 75 per cent hatchability. Day-old chicks, $13 100, 90 per cent vitality. Hoole, Colquitz 25T, Oldfield Road.

THREE PEKIN DUCKLINGS, 15C EACH. A. E. Nix, 2500 Douglas. E 3578

1938 CATALOGUE

WRITE FOR A COPY, which contains a price list, and gives information on feeding poultry. White Leghorns, Rhode Island Reds, New Hampshires, White Wyandottes, First Crosses. For better results get your chicks direct from
L. F. SOLLY, Lakeview Poultry Farm
— Westholme, V.I., B.C.

42B HORSES

ESQUIMALT RIDING ACADEMY — Horses for hire and for sale. Expert instruction. Stables 875 Dunsmuir Road. Appointment, Deane-Freeman. G 1874.

FOR SALE — FOUR USEFUL FARM horses. Apply A. Lock, Royal Oak.

TWO WELL-MATCHED TEAMS AND single horses, moderately priced. Brey's Farm, Langford.

42C CATTLE

FOR SALE—JERSEY-GUERNSEY, GOOD condition, third calf, freshen June 15, milking one gallon. Box 2053, Colonist.

FOR SALE—FRESH JERSEY. Castleton, Brookleigh Road, Elk Lake. Phone Colquitz 80Y.

JERSEY, 8 YEARS, DUE THIRTEENTH, 4 gallons. Michael Oliver, Langford. Belmont 44X

JERSEY COW, SIX YEARS, THREE gallons, now due, $60. King, Kings Road, Saanichton P.O.

SIX-GALLON HOLSTEIN COW, DUE this week, or would exchange for one coming in later. W. Casey, Saanichton.

2 GOOD COWS FOR SALE. J. BEATH, McHugh Farm. Phone Keating 62X

42D SHEEP

2 ONE-YEAR-OLD EWES AND ONE RAM, also two-weeks-old lamb. A. B. Berger, Colwood. Belmont 75.

42E GOATS

ONE GALLON SAANEN GOAT, JUST fresh, with two doe kids, $20. Headstock, McKenzie Avenue, Swan Lake.

42F DOGS

AIREDALE DOG, 8 MONTHS OLD, purebred. Mrs. Jenkins, R.R. 3, Victoria.

AIREDALE PUPPIES FOR SALE. Kistruck, Prospect Lake. Col. 45R.

BOARD YOUR DOG IN THE COUNTRY for Easter. Quandalla Kennels, Four-Mile Hill.

BOSTON PUPPIES FOR SALE. DOGS boarded. G 3253

DOGS OF ALL KINDS BOARDED—PET dogs a specialty, country home, rates on application. Billett, Albert Head, Belmont 15Y.

DOGS BOARDED BY ANIMAL LOVERS, day, week, month. Individual care; highest recommendations. E 2053

FOR SALE—LABRADOR RETRIEVER dog, 3 months old, purebred, without papers, price $15. Phone G 3131

FOR SALE — SEALYHAM PUPPIES; price reasonable. E 4547.

A Mart for Busy Readers—Property for Sale or Trade

TO OUT-OF-TOWN SUBSCRIBERS

Out-of-town subscribers who wish to answer advertisements in which only the telephone number of the advertiser is given, may mail their replies to The Colonist, and The Colonist will communicate such replies to the advertiser.

42 POULTRY AND LIVESTOCK (Continued)

IRISH TERRIER MALE PUPS, SEVEN weeks; registered stock. Harwood Kennels, 1158 Harwood Street, Vancouver, B.C.

PUREBRED WIRE TERRIER PUPPIES, males, three months; others, seven weeks. Phone G 7680.

VANCOUVER ISLAND DOG FANCIERS' Association Championship Show, May 21. Inquiries, G 4768.

42H RABBITS

FOR SALE—YOUNG WHITE RABBITS, ideal for Easter. Phone G 8637.

42X MISCELLANEOUS

FOR SALE—TWO YOUNG YORKSHIRE sows, due to farrow shortly; also one well-bred Berkshire boar. E. M. Mabar, Keating, 31Y

FOR SALE—AVIARY, 8 FT. X 3 FT., with twelve canaries, eight singers. Phone G 3343

WANTED—SILO. STATE SIZE AND price. Also hay rake. Box 2033, Colonist.

WANTED—LOVEBIRDS, FEMALES, ONE dark green, one grey, wing blue. Reasonable price. Box 2185, Colonist.

WANTED—YOUNG PIGS, ABOUT SIX weeks old. M. Child, Cadboro Bay.

WILL BUY THIRTY OR FORTY-GALLON milk route. Box 2024, Colonist.

47 ROOM AND BOARD

ATTRACTIVE BUNGALOW, 3 MINUTES from park, sea. Fireplace; board optional. Pleasant surroundings. E 8716.

AT 1018 CARBERRY GARDENS — ground-floor room with board. G 3640.

BOARD-RESIDENCE, 1308 DALLAS ROAD, at Clover Point. Terms reasonable. E 5962

BRIGHT ROOM, PRIVATE ENTRANCE, good board. E 2037. 1145 Faithful.

CLOSE IN—COMFORTABLE ROOM AND board, reasonable. 940 Fairfield Rd.

FRONT ROOM, SUITABLE FOR TWO, with board. Phone E 5760

FAIRFIELD ROOM AND BOARD, GENtleman preferred, private home. G 7903

ROOM AND BOARD FOR SCHOOL child, in nice home, $15 month. Phone E 0972

ROOM AND BOARD, TWO WORKING men. Apply 406 Hillside Avenue.

WELL-FURNISHED HOUSE, GOOD board, private home; suit gentleman. 1150 Faithful St., near street car. G 1749

127 MENZIES — GOOD BOARD AND room, close in. E 4639.

48 ROOM AND BOARD WANTED

TWO BUSINESS GIRLS DESIRE BED-sitting-room or bedroom and sitting-room, with board, near business section. Box 2074, Colonist.

49 ROOMS TO RENT

OXFORD HOUSE, 749½ Fort—Housekeeping rms., h.-c. water, $2.50 wk. G 5198.

49A FURNISHED

BRIGHT BEDROOM, CLOSE IN, $10 PER month. Box 2188, Colonist.

CECIL Hotel, 1332 Blanshard St. Room, with or without bath, reasonable rates.

EXTRA LARGE BED-SITTING-ROOM, with private bath. Suitable for business man or woman. Fairfield Hotel, opposite City Hall.

TWO COSY ROOMS — SPOTLESSLY clean. Hot and cold water. E 0748.

FAIRFIELD HOTEL—OPP. CITY HALL; large well-heated rooms; housekeeping privileges; from $3.50 week.

49B UNFURNISHED

TO RENT—PART OF HOUSE; CENTRAL. E 4959.

UNFURNISHED, SUNNY ROOM, SUITable for elderly lady. Phone 9 to 1, 3 to 6. G 7065

51 HOUSEKEEPING ROOMS TO RENT

BRIGHT 2-ROOM SUITES—Range, light, h. c. water, phone, garage. 1219 Pandora.

CLIFTON HOUSE—Light-housekeeping or furnished rooms. 1319½ Broad, E 8034.

FURNISHED TWO-ROOM SUITE—BEDrooms; steam heat; h.-c.; elevator; phones. Ritz Hotel, 710 Fort. G 7158

FURN., UNFURN. ROOM, $7; SUITE, $16, clean, quiet; near car, sea. 502 Dallas.

51A FURNISHED

AT KILMORLEY—2-ROOM SUITE WITH private bath, also large H.K. room, gas and h. and c. water; close in. 635 Superior. E 3575, mornings.

AT 803 BELLEVILLE—QUIET COMFORTable room. Nice outlook. Central.

AT 1131 FORT ST.—ROOM AND KITchenette, reasonable. G 5364

AT "PENRYN," 1031 PANDORA—QUIET, warm, furnished housekeeping rooms.

AT 938 COLLINSON — CLEAN, SUNNY rooms; close in; reasonable.

BEST LOCATION, BURDETT AVENUE, comfortable room; reasonable. Phone E 2286

BRIGHT FRONT ROOMS, 830 QUADRA, near Cherrybank. G 3145.

COMFORTABLE, FURNISHED ROOMS—Near sea, car, park. 46 Dallas Avenue.

CLOSE IN—CLEAN AND QUIET. 2107 Blanshard Street. E 5568.

CLOSE IN — A NICE, COMFORTABLE, bright room, gas. 1049 Pandora E 7629.

FURNISHED HOUSEKEEPING ROOMS, cabins, $5 mo. up. 1036 Hillside.

FURNISHED OR UNFURNISHED LARGE bright rooms. Clean. Low rent. E 8950.

LARGE, BRIGHT HOUSEKEEPING room, suit single person—$7 month. [illegible] Street

LARGE FRONT ROOM, PRIVATE HOME, [illegible] neighborhood, partly furnished; gas range, continuous hot water. E 1833.

MODERN FURNISHED APARTMENTS; all conveniences. 1028 Pandora Ave.

NICELY FURNISHED ROOM NEAR Parliament Buildings. 558 Michigan.

ST. HELEN'S APTS. 828 COURTNEY ST. Light housekeeping rooms. Ph. G 0036.

SINGLE HOUSEKEEPING ROOM HEAT, gas. $10.50. 1145 Rockland.

TWO ROOMS, KITCHENETTE, VERANda; also single bedroom; every convenience. 1115 Princess Avenue.

YALE HOUSE

UNDER NEW MANAGEMENT — SLEEPing or housekeeping rooms; steam heat, hot and cold water in every room. Low rates. 711 Johnson Street. G 0029

1116 NORTH PARK ST., A SUNNY two-room, front suite; sink in kitchen, gas range; and one single front room. G 4994

1010 LINDEN, FRONT ROOM, GROUND floor, fireplace. April 15. Also upstairs room, all found.

53 FLATS AND APARTMENTS TO RENT

921½ FORT ST., 3 rooms ... $19.00
1314 YATES ST., 4 rooms, modern, garage ... $27.50
1306 VINING ST., 5 rooms, modern, garage ... $30.00

P. R. BROWN & SONS, LTD.
1112 Broad St. Phone G 7171

ATTRACTIVE FOUR-ROOM UNFURnished apartment, ground floor, electric range, Frigidaire, hardwood floors. Nicest apartment grounds in Victoria; best section Fairfield. Adults only. Apply caretaker, 418 Linden Avenue

AT MOUNT EDWARDS, 1002 VANCOUver St., completely furnished suites; monthly or transient. E 4623 or G 4131.

53 FLATS AND APARTMENTS TO RENT (Continued)

APARTMENT, FURNISHED, TWO REAL bedrooms, sitting-room, electric kitchen, garage, phone; close to St. Margaret's School. 1609 Gladstone Avenue. E 2646.

ATTRACTIVE FULLY-FURNISHED double suite. "The Normandie." Vacant April 15. Very clean and comfortable. E 6384.

APTS., FURNISHED—TWO AND THREE rooms, good beds and stoves, sinks. 1251 Pandora. Phone owner, E 2846.

A COMFORTABLE FULLY FURNISHED four-room apartment; central; $18.50. E 9367

AT 942 ROCKLAND—NEW BUNGALOW apartment; separate entrance, garden. G 5164.

ACORN APTS., 845 Princess—Clean comfortable, airy. Moderate rates. G 0160.

AT 1118 COLLINSON ST. — UNFURnished 4-room apt.; private bath.

AT ROSELAWN, 1218 FORT—HOUSEkeeping rooms, $3 up per week. E 1604

APARTMENT, UNFURNISHED, 3 ROOMS and bath. 938 Bay St. Parkview Apts.

AT OLYMPIC, 1120 MAY — COSY two-room furnished suites; $16.

ATTRACTIVE FURN. OR UNFURN. apt.; fireplace. E 6136. 115 Gov't.

BRIGHT TWO-ROOM SUITES, FURnished, unfurnished, reasonable. 308 Montreal.

BRIGHT, ATTRACTIVE FOUR-ROOM suite; newly decorated. 1063 Belmont Avenue.

BROADWAY COURT, 442 SUPERIOR—Three-room suite, unfurnished, newly decorated, ample hot water. E 3023.

BRIGHT FIVE-ROOM APARTMENT IN Craigdarroch, unfurnished, every convenience. E 9158.

COMFORT, WARMTH, Quietness; close in; furnished. Savoy Mansions. G 6632.

FOUR-ROOM SUITE, THREE-PIECE bath, combination stove, gas heater. 1018 Pandora Avenue.

FIVE-ROOM APARTMENT, UNFURnished; garage. 727 Linden Ave. E 3355.

FIVE-ROOM APARTMENT FOR RENT. 408 Superior Street.

GEORGIAN, 915 MOSS ST., VACANCY, furnished or unfurnished. E 5540. Willingdon, three rooms, one bedroom, Frigidaire, fully modern, E 8642. Cresta Linda, three rooms, excellent flat, close to town. G 2542. Heisterman, Forman & Co.

HARROGATE APTS., OAK BAY. FOR those wanting the best. E 9553.

JAMES BAY—TWO, THREE OR FOUR-room suites, overlooking ocean, near park. Owner management. 15 Olympia. E 5957

JAMES BAY—FURNISHED APARTMENT, near park and beach. Phone G 6307.

BEVERLEY HOTEL
Next Door to Everything in Town
724 Yates Street

NICELY FURNISHED ROOMS AND SUITES with bath. Light housekeeping if desired. First class. Rates $3.00 down. Six-story building, fine elevator, large comfy lounge. Nice service.
Phone G 0278 Jas. A. Griffith, Owner

NEW UP-TO-DATE FOUR-ROOM UNfurnished suite, close to town and park: 1050 Southgate Street

ROCKLAND AVE.—SIX-ROOM FULLY-furnished apartment, fully modern, with garden, garage and two fireplaces. $50. E 4181 or G 3169.

STOBART APTS.—HEART OF BUSINESS theatre dist.; housekeeping and sleeping; elevator, fireproof; day, week or mo.; reduced rates; transients. G 0048. 745 Yates

SEACROFT—VICTORIA'S MOST BEAUtiful sea-view apartments. One furnished, one unfurnished available. G 5111

TWO AND THREE-ROOM SUITES — Light, heat included. Scott Apartments. G 0259

THREE-ROOM APT., FURNISHED COMpletely except linen and silver. Phone G 1370.

THREE-ROOM UNFURNISHED SUITE, private bathroom. Phone E 9339

THREE ROOMS AND BATH; UNFURnished, heated. 1017 Cook St. G 1462

UNFURNISHED 4-ROOM FLAT WITH bath; half block from car line, James Bay. Phone E 5834.

2109 VANCOUVER, CORNER PEMbroke, four rooms, bath, heat, water. Mornings, evenings. E 3682.

707 BLANSHARD — GROUND-FLOOR suite. Furnished. Hot water heat.

4-ROOM UNFURNISHED SUITE, NEAR city and park. 543 Toronto Street.

54 FLATS AND APARTMENTS WANTED

FURNISHED OR UNFURNISHED, WITH kitchenette, two rooms for lady. Box 2115, Colonist.

55 HOUSES TO RENT

55A FURNISHED

COMFORTABLE HOUSE, NEWLY RENOvated, all conveniences. Elk Lake. H. C. Oldfield, Royal Oak. Colquitz 2-F.

CORDOVA BAY—2 rooms, dinette, light, water, sanitary conveniences. E 7829.

FURNISHED SIX-ROOM HOUSE, 2030 Foul Bay Road. $30. G 2760.

IMMEDIATELY, FOR SIX MONTHS, completely furnished five-room home in Oak Bay, including linen, silver, electric stove, gardener. Box 2145, Colonist.

MODERN FULLY FURNISHED BUNgalow; private beach. Phone Keating 58X.

NEAR CORDOVA BAY — FOUR-ROOM furnished house, water and garage. Phone E 4519

ST. CHARLES, NEAR CAR AND SEA—Large semi-bungalow, good garden, partly furnished, rent $25. Key at 3064 Penzance Road.

WANTED—WOMAN TO SHARE FURnished cottage with lady living alone. Apply 1350 McNair Street.

1767 ST. ANN STREET—SIX-ROOMED bungalow, in excellent condition; hardwood floors, open fireplace, furnace, garage, nicely furnished, including linen and silver. Rent for May, June and July, including water ... $55

P. R. BROWN & SONS, LTD.
1112 Broad St. Phone G 7171

$25—BUNGALOW, FULLY FURNISHED, modern; furnace; spotlessly clean; permanent; no children, immediate possession. Gladstone, near High School. G 1802, evenings or Sunday

6-ROOM MODERN HOUSE, BASEMENT and garage, $35. Apply 1343 Pembroke Street.

55B UNFURNISHED

3621 ROSE ST.—5-room lower duplex $13.50
3351 QUADRA ST.—6 rooms, good garden; vacant April 30 ... $30.00
1313 ROSLYN RD.—8 rooms, stucco. $32.50
1917 HAMPSHIRE RD.—8 rooms, automatic heating ... $35.00
PEMBERTON RD.—6 rooms, automatic heating, good garden ... $65.00

PEMBERTON & SON, LTD.
625 Fort Street Phone G 8124

FORT STREET, 5-room duplex, hardwood floors, furnace ... $30
RICHMOND ROAD, 3 rooms, garage, newly decorated ... $35
HAMPSHIRE ROAD, 7 rooms, new, hardwood floors, garage ... $45
ST. ANN STREET, 5 rooms, furnace, garage ... $35
AMBASSADOR APARTMENT, 5 rooms, Frigidaire, garage ... $60

YEARWOOD, STEWART CLARK & CO.
640 Fort G 1833

851 INVERNESS ST., 2 rooms ... $8.50
411 YOUNG ST., 5 rooms ... $17.50
834 DEVONSHIRE RD., 5 rooms ... $18.00
1833 AMPHION ST., 3 rooms ... $22.00
1590 WILMOT PLACE, 5 rooms ... $25.00
3582 VANCOUVER ST., 8 rooms ... $25.00
810 LINDEN AVE., 8 rooms ... $40.00

P. R. BROWN & SONS, LTD.
1113 Broad St. Phone G 7171

A NEW, FOUR-ROOM, MODERN BUNgalow, $35. Close to street car. Phone E 6263.

COSY BUNGALOW, GARAGE AND FURnace, five minutes from postoffice. James Bay. E 7969

6-ROOM HOUSE, GARAGE, FORBES ST. E 5084.

55 HOUSES TO RENT (Continued)

FAIRFIELD—SIX ROOMS AND BATHroom (all one floor), light polished floors, fireplace, garage, basement, hot water heating, good views, $30 monthly. Immediate possession. Rosevear Company, 110 Union Building.

FOR RENT—MODERN THREE-ROOM bungalow, unfurnished, close in; immediate possession. Empire Realty, 1008 Broad.

FIVE-ROOM HOUSE, RANGE, LINOleum, $16 month; 560 Cornwall. E 3864.

FOR RENT—WATERFRONT DUPLEX, unfurnished. Phone G 6605, evenings.

HEYWOOD AVENUE—WELL-KEPT SIX-room dwelling on large lot. Three bedrooms and bath, basement. Coverings left on all floors. Immediate possession to reliable tenant; $27.50. Owner will sell on terms.

BISHOP & WORTHINGTON, LTD.
578 Yates Street Phone E 3241

MODERN FIVE-ROOM STUCCO BUNgalow, St. Ann Street, $35. Apply 1939 Lulie Street.

MODERN SEVEN-ROOM HOUSE, GARage, walking distance, $35. Vacant May 1. G 5967.

THREE-ROOM STUCCO BUNGALOW, Oak Bay, $20, four-room suite, $23.50, six rooms, Dunedin Street, $31. W. J. Gilliland & Co., 1203 Broad Street. G 5741.

5-ROOM HOUSE, 1348 McKENZIE ST. Hardwood floors, breakfast nook, laundry room, $35. G 5993.

3-ROOM MODERN HOUSE, $13. APPLY 476 Dupplin, and Cloverdale car.

57 WANTED TO RENT—HOUSES

57A FURNISHED

MODERN SIX OR SEVEN-ROOM FURnished house, close in. Phone G 6920.

57B UNFURNISHED

SMALL HOUSE, CLOSE IN; GARDEN, garage, reasonable rent. Box 2191, Colonist

61 SUMMER RESORTS

61A COTTAGES AND CAMPSITES

SHAWNIGAN LAKE VILLAGE — TWO light housekeeping rooms, furnished; also four-roomed cottage. Apply Jno. A. Lawton, Shawnigan Lake.

SEMI-FURNISHED OR UNFURNISHED modern four-room house, near Mill Bay, close to sea. Apply Box 2002, Colonist.

TWELVE COTTAGES — REMODELED and painted, furnished. Light, water and wood free, on beach. C. C. Smith, Cordova Bay

THREE LOTS, TWO COTTAGES, CORdova Bay, $500 cash. Box 3010, Colonist

65 AUTOMOBILES

COMPLETE STOCK USED PARTS NOW wrecking 1931 De Soto "8"; 1931 "A" Ford. Bull's Auto Wrecking, Nanaimo, B.C.

65A FOR SALE

YOU'LL SAVE MONEY ON ANY OF THESE

AND REMEMBER, TOO, THAT ALL cars priced $250 and up carry the R and G (Renewed and Guaranteed) label. It is a definite money-back warranty of the car's condition.

1936 FORD V-8 TUDOR ... $725
1932 FORD V-8 FORDOR ... $495
1933 FORD V-8 FORDOR ... $565
1934 FORD V-8 FORDOR ... $595
1935 FORD V-8 FORDOR ... $625
1931 FORD COUPE ... $375
1933 FORD V-8 COUPE ... $395
1929 CHEVROLET COACH ... $195
1931 STUDEBAKER SEDAN ... $425
1932 ESSEX COACH ... $375

Ford Model "A" and V-8 Deliveries and Trucks—Fifteen to Choose From at Prices From $150 to $875

NATIONAL MOTOR CO. LTD
818 Yates Street G 8177
Open Evenings

ALL SIZES USED TIRES IN STOCK, lowest prices. Red's Service Station

A BARGAIN—1930 SEDAN, IN EXCELlent shape, $350. See at 720 View St.

BIG BARGAIN—STUDEBAKER SEDAN six, good paint, new battery and upholstering, private. Phone G 7773

CHEVROLET CABRIOLET — A SMART six-cylinder, rumble-seat model. New top, new battery. Won't last long at $295. Licensed.

MUTUAL AUTO SALES
932 Johnson G 5843

CHRYSLER "52" ENGINE PARTS FOR sale. Rebuilt starters and generators. E 4020

DODGE TOURING, 1938 PLATES, NEW brake bands, engine recently overhauled. 3381 Oak Street. E 3386.

FORD SEDAN—DE LUXE MODEL WITH trunk. In first class condition ... $695

PACKARD SEDAN— A good car ... $350

Assortment of Others

DAVIS-DRAKE MOTORS, LTD.
Buick and Oldsmobile Cars—G.M.C. Trucks
Duncan Fort St. at Quadra, Victoria

FOR SALE—1928 CHEVROLET TOURing, 17-inch wire wheels; hot-water heater; very good condition. Phone G 3929

FOR SALE ONE AUSTIN LIGHT DElivery, in good condition, price $250. G 4914.

FOR SALE—1936 FORD V-8 TWO-TON truck, A 1 shape, $750. Box 2100, Colonist.

FOR SALE GOOD BUICK TRUCK, OR will sell engine. Phone E 7388.

GUTTA PERCHA TIRES
ON EASY TERMS
AS LOW AS 50c PER WEEK
NO DELAYS — NO RED TAPE
EXPERIENCED OPERATORS

DOUGLAS TIRE SERVICE
1725 Government Street
Phone E 9111

BUYING A NEW CAR?

IF YOU ARE, SEE US FOR THE BEST deal in town. We need used cars. Our stock is very low. This puts us in a position to offer you a very attractive deal on a new Hupmobile or Willys car.

SPECIAL!

1938 HUPMOBILE SEDAN — This is your opportunity to get one of these fine cars at a reduced price. If you have a car to trade, we will make you the highest offer.

1938 WILLYS SEDAN—We offer this car, which has been used as demonstrator, at a reduced price.

MASTERS MOTOR CO., LTD.
Hupp and Willys
809 Yates St. Phone E 3541

MUST SACRIFICE MY 1929 MARMON coupe, radio equipped, $235 or nearest cash offer. E 0737

OWNER GOING TO ENGLAND—ESSEX 1931 sedan, excellent condition. Bargain for cash purchaser. Phone G 1892.

SPECIAL!

PLYMOUTH SEDAN— In good shape ... $300

ROOSEVELT SEDAN—Newly reconditioned and only ... $350

REVERCOMB MOTORS
825 Yates St. Phone G 8421

PARTS FOR ALL CARS AND TRUCKS; 4 and 6-cylinder Star engines, 20, 21, 32, 33-inch used tires, also 32x4 and 33x4½ high pressure tires. Pacific Auto Wrecking Co., Ltd., 937 View Street. Phone E [illegible]

PRIVATELY-OWNED AND OPERATED 1929 Oldsmobile coach. Good condition. $185 cash. G 5865.

65 AUTOMOBILES (Continued)

PLIMLEY'S BETTER USED CARS

STUDEBAKER SEDAN—Late model, newly painted in an attractive color. Powerful and quiet motor in excellent mechanical condition. A smart family sedan that is inexpensive to operate ... $645

PONTIAC DE LUXE SEDAN—This is really a fine car. Excellent paint, spotless upholstery, and powered with a quiet, powerful, yet economical motor. De luxe equipment throughout, including two side-mounted spare tires. See it today ... $785

OLDSMOBILE SPECIAL SEDAN ... $935

Many Others

THOS. PLIMLEY, LTD.
1010 Yates St. G 7161
1616 Douglas St. E 3711

SNAP—SMALL SEDAN, IN GOOD ORder, 1938 licence, $195. See at 720 View St.

1934
HARLEY-DAVIDSON MOTORCYCLE
AND
SIDECAR

THIS is the best buy in town and we have priced it low, so it will sell quickly.

$325

BEGG MOTOR CO., LTD.
837 Yates Street 865 Yates Street
G 1144

TIRE BARGAINS — 4.75 X 20, 5.00 X 20, 4.40 x 21, 4.50 x 21, 5.00 x 21, 4.75 x 21, 5.25 x 21, 30 x 3½, 31 x 4, 32 x 4, 33 x 4, 34 x 4½, 34 x 4, 35 x 4½, 36 x 4½, 37 x 5. Used batteries. Parts for all cars. Cameron Bros., 1340 Craigflower. E 6596.

TIRES, 500 x 20, GOOD, NEVER USED, $11. 4.50 x 21, $3.50. Mullard, Shelbourne Station. E 3935

COME IN AND SEE VICTORIA'S FINEST SELECTION OF USED CARS

1936 NASH SEDAN— Like a new car ... $1175
1937 CHEVROLET MASTER DE LUXE COACH ... $895
1937 CHEVROLET MASTER COACH ... $795
1935 CHEVROLET MASTER SEDAN ... $750
1935 FORD SEDAN— Jumbo tires ... $725
1936 FORD V-8 TUDOR ... $695
1935 CHEVROLET MASTER DE LUXE COUPE ... $695
1936 CHEVROLET STANDARD COUPE ... $675
1935 FORD COUPE Jumbo tires ... $650
1934 TERRAPLANE SEDAN ... $645
1935 FORD TUDOR ... $595
1930 CHRYSLER COUPE ... $395
1930 STUDEBAKER SEDAN ... $350
1930 ESSEX SEDAN ... $350
1929 PACKARD SEDAN ... $295
1930 AUBURN SEDAN ... $295
1928 PACKARD SEDAN ... $195
1927 CHEVROLET SEDAN ... $125

WE HAVE A GOOD SELECTION OF USED TRUCKS

THE MOTOR HOUSE
Two Locations
921 Yates, E 8722 971 Yates, E 1107

EMPRESS SALES

TRY EMPRESS SALES FOR A USED CAR
HERE ARE A FEW

1926 STUDEBAKER—Has only run 33,000 miles. Just the car for going to work. Price ... $85
1927 PAIGE TUDOR SEDAN— All good rubber ... $95
1927 PAIGE SEDAN— Runs fine ... $85
1929 HUDSON SEDAN— A sturdily-built car. Only ... $195
1936 DODGE SEDAN—6 Cyl. A car that is built to stand many more years of hard wear ... $225
1931 NASH COUPE—With rumble seat. Original paint; tires like new. The owner of this car knew how to look after it. Only ... $375

EMPRESS SALES
Hillman and Humber Dealers
860 Yates St. Terms—Trades G 2813

JAMESON MOTORS' MONTHLY BUDGET PAYMENTS FOR USED CARS—WITHOUT INTEREST OR FINANCING CHARGES

37 STUDEBAKER DICTATOR "8" CRUISING SEDAN. FIRST CLASS. COST $1,600. REDUCED TO ... $1095
36 STUDEBAKER DICTATOR 6 SEDAN IN PERFECT CONDITION. COST $1,500. REDUCED TO ... $845
30 STUDEBAKER PRESIDENT 8 SEDAN IN PERFECT CONDITION. REDUCED TO ... $295
36 TERRAPLANE SEDAN LIKE NEW, WITH FINGER-TIP GEAR CHANGE. COST $1,350. REDUCED TO ... $845
33 TERRAPLANE SEDAN IN FIRST-CLASS CONDITION. MOST ECONOMICAL AND POWERFUL CAR. REDUCED TO ... $525

JAMESON MOTORS, LIMITED
740 BROUGHTON ST.

1936 PONTIAC CONV. COUPE ... $995
1936 G.M.C. ½-TON TRUCK ... $825
1930 GRAHAM SEDAN ... $375
1929 ESSEX SEDAN ... $250
1927 CHRYSLER SEDAN ... $150

CECIL EVE MOTORS LTD.
Quadra and Yates St.
Pontiac - G 8711 - G.M.C. Trucks

ENGINES REBORED
Ford "A" or "B" car or truck ... $27.50
Chevrolet, all sizes ... $29.95
Plymouth "4" or Chrysler "4" ... $39.00
Fully Guaranteed—Terms Arranged

CHET DOWMAN'S SERVICE GARAGE
724 Johnson Street Phone E 1411

1934 FORD V-8 COUPE— Radio and heater ... $525
1930 ESSEX COUPE ... $335
1929 OLDSMOBILE SPORT COUPE ... $235

BURTON & WILLIAMS MOTORS, LIMITED
1001 Blanshard St. Phone E 8413

DE LUXE FORD ROADSTER

1931 FORD DE LUXE ROADSTER—Condition like new. Not a scratch on it. Has trunk, licence and numerous accessories. You'll like this little car ... $395

1934 HUPMOBILE SEDAN—Extra nice condition. This is value hard to beat ... $695

MASTERS MOTOR CO., LTD.
809 Yates St. Phone E 3541

1932 CHRYSLER SEDAN—AN EXCEPtionally smart looking car and in the best of condition.
$595

JONES BROS.' SERVICE STATION, LTD.
MORRIS DEALERS
Cor. Yates and Quadra Phone E 4027

PICK-UP DELIVERY

1936 WILLYS "77" PICK-UP DElivery—Condition like new. Has run only 8,700 miles; roomy box. Irons fitted for ladders or plumber. Licence paid, and spare tire never been used. Here's real economical delivery service. Up to 35 miles per gallon ... $595

MASTERS MOTOR CO., LTD.
809 Yates Street Phone E 3541

1930 HUPMOBILE SEDAN, $395. 1931 Chevrolet 1½-ton truck, $395. Hydraulic truck hoist. New and used parts for all makes of trucks and cars at a great saving. Clarke's Auto Parts, 931 View St.

1931 ESSEX DE LUXE COUPE, A 1 condition, low mileage, privately owned since new. Must be seen to be appreciated. E 4626.

1930 CHEVROLET COUPE, 1930 ESSEX coach, 1929 Ford coach. Ford coupe, $10. H. Chisholm, 815 Courtney St. E 3132.

65 AUTOMOBILES (Continued)

1927 CHEVROLET TOURING; PERfect condition; good tires; $75. 1916 Oak Bay Avenue.

1928 CHEV. SEDAN, LICENSED; GOOD tires; $165. 3515 Government St. Phone E 1003.

1929 AUBURN SEDAN, MOTOR REconditioned, good appearance; price $265. Bell Motors, Quadra Street.

$90 CASH—CHRYSLER "50" COACH. Good shape, recently rebored and reconditioned. G 6055, after 6.

1930 MODEL A FORD SEDAN IN first-class shape, $275, terms. Davie Drake Motors.

65B WANTED

ALL LATE MODEL BURNED OR DAMaged cars, in any condition, wanted for wrecking; best prices paid without delay. Parts of all kinds for sale. W. Frank Cameron, Auto Parts, 853 View St. E 6632.

BEST CASH PRICE FOR YOUR CAR AT Empress Sales, 860 Yates. G 3812

CASH FOR YOUR CAR FOR WRECKING. Cameron Bros. E 6596.

HIGHEST CASH PRICES PAID FOR good used cars. Jones Bros.' Service Station, Ltd., corner Yates and Quadra. Phone E 4031

LATE MODEL PLYMOUTH OR DODGE sedan. No dealers. Box 2137, Colonist.

WE REQUIRE GOOD USED SMALL car not older than 1931.

MUTUAL AUTO SALES
832 Johnson G 5843

WILL PAY CASH FOR AROUND 1932 Plymouth or Chevrolet. No dealers. Box 1930, Colonist.

WANTED—ROADSTER OR CABRIOLET, in good condition, for cash. Phone E 2418.

WILL PAY UP TO $450 FOR GOOD used sedan. No dealers. Box 3180, Colonist.

67 BOATS AND LAUNCHES

AT KISTRUCK'S, PROSPECT LAKE, rowboats, as is, $7.50 each. Colquitz 45R.

BOAT LUMBER. Best Quality. Spruce oars, $1.50 pr. Dalziel Box Co. G 1422

CABIN CRUISER FOR SALE—36 FEET long, 9-ft. beam, 18 h.p. marine engine, good speed. Room for four to sleep; toilet, basin, stove, completely furnished. Worth $1,400. Will take $900. Box 3168, Colonist

CABIN LAUNCH, 30 X 8, SLEEP FOUR, pilot house, galley cockpit, good engine, all ready to go; rowboat included. Cheap for cash. Privately owned. Box 2093, Colonist.

CEDAR CLINKER-BUILT 12-FOOT boat, four-cycle air-cool motor; outfit like new, $85. E 6723.

ECLIPSE ELECTRIC OUTBOARD MOtor, new condition; $25. E 2754.

JOHNSON SEAHORSE, 12-H.P., LITTLE used. Box 2116, Colonist.

THIRTEEN-FOOT V-BOTTOM SAILING boat, half decked, complete with sails, oars, steel centreboard. E 0418.

WE CARRY A FULL LINE OF SHIP supplies. See us first. Ship Chandlers (McQuade's) Ltd., 1214 Wharf St. E 1141.

WANTED—SOUND, INEXPENSIVE 45-foot boat for year-round occupation by two persons. Box 3067, Colonist.

$675 BUYS 36-FT. CABIN CRUISER; 26-ft. cabin launch, $275; 16-ft. cabin launch, $150; flat-bottom rowboat, cheap engine for any boat from 10 to 80 feet. George Willis & Son, Enterprise Wharf, foot of Fort Street.

25-FOOT X 8-FOOT CABIN CRUISER, completely equipped, continental four; streamlined cabin, one year old. $395. E 4782 between 6 and 7 p.m.

10-H.P. HEAVY DUTY MARINE ENGINE with clutch. Will take converted car engine in trade. E 2393.

12-FOOT CLINKER-BUILT ROWBOAT, copper fastened. E 2170.

74 TIMBER BROKERS

MUNICIPALITY OF NORTH COWICHAN

FOR CASH SALE

Timber Old Crown Grant for which timber mark has been obtained.

Approximately 4,300 M fir, approximately 900 M cedar, hemlock, balsam.

Situated on Maple Bay Mountain, timber lies on the sea, all within one and a half miles of downhill show to water. Ideal cat show.

Any further particulars may be obtained from the undersigned.

Tenders to be delivered at North Cowichan Municipal Hall, Duncan, B.C., not later than 4 p.m., May 3, 1938.

Highest or any tender not necessarily accepted.

H. M. ANCELL, C.M.C.

75 BUSINESS OPPORTUNITIES

APARTMENT HOTEL BUSINESS—Forty well furnished, steam-heated and gas-equipped rooms, modern building, very central, absolutely no phone information.

CONYERS-WILDERS CO.
621 Broughton Street

BEER PARLOR, NETS $6,500. Price ... $27,000

HAIRDRESSING SALON—Long established, nets $3,200. Price ... $2200

CONFECTIONERY—Showing excellent profits ... $1600

DUPLEX. Nets 15 per cent. Price ... $4000

YEARWOOD, STEWART CLARK & CO.
640 Fort St. Phone G 1933

BUNGALOW COURTS

CHOICE OF THREE—ALSO DANDY resort store. Also good apartment block. All with nice revenues. Safe investments. Don't delay and then regret.

HAMMOND REALTY
330 Pemberton Bldg. Phone E 3723

CAFE, GOING CONCERN, SPLENDID location, $1,150. 48-room proposition, real money-maker, $4,300. Confectionery, $850. 1120 Government. Monday.

CONYERS-WILDERS CO., 631 BROUGHton Street, the only firm in Victoria specializing in the sale of businesses.

FOR SALE—MIXED BUSINESS, GROcery, etc., with living quarters, $1,700, with fixtures. Box 2142, Colonist.

GOOD OPPORTUNITY—GAS STATION, Esquimalt. Apply Rex Service Station, 1243 Esquimalt Road.

MECHANIC ON ALL MAKES OF CARS. Investment of $400 required. A real proposition for the right men. Box 2068, Colonist.

SMALL APARTMENT HOUSE FOR SALE at a sacrifice, for cash, to close estate. Phone E 7905.

SKIPPER CAFE, A BARGAIN, $200. Owner sick. 924 Fort Street.

TEAROOM GUEST HOUSE, TWO ACRES shade trees. Site for gas station and camp, sea view. Lingerfelts, Marine Drive, Cadboro Bay.

WANTED—GENTLEMAN PARTNER TObacco, confectionery and magazines; good living. $800. 425 Sayward Building.

WANTED—PERSON TO INVEST IN sawmill, Vancouver Island, excellent opportunity. Box 2148, Colonist.

$600—CONFECTIONERY AND GROcery business, with living quarters; rent only $20. There is a good living besides some profit to be made for someone in this nice little business, which can be greatly increased by careful attention. W. J. Gilliland & Co., 1203 Broad Street.

76 EXCHANGE—REAL ESTATE

CLEAR TITLE SIX-ROOM STUCCO BUNgalow, Oak Bay, near sea, hot-water heating. Will take modern Saanich bungalow, value around $2,000, balance cash or mortgage. Box 3088, Colonist.

CHARLES F. EAGLES, 414 SAYWARD Building, real estate exchanges.

EXCHANGE SUMMER RESORT PROPerty, Lake Simcoe, Ontario, for Vancouver Island property. 15 Olympia Avenue. E 5957

WILL EXCHANGE SIX-ROOM HOUSE and garage, Oak Bay, for preferably car. Owner leaving city. What offers? Box 2146, Colonist.

76 EXCHANGE—REAL ESTATE (Continued)

FAIRFIELD BUNGALOW TO TRADE for a country store.

INCOME PRODUCING PROPERTIES TO trade for a good home.

FRASER VALLEY DAIRY FARM TO trade for local property

UPLANDS HOME TO TRADE FOR A good country home.

C. M. OLIVER & COMPANY, LIMITED
723 Fort Street Phone E 4117

NEARLY FOUR ACRES, 300 FEET SEAfrontage, North Saanich, southern aspect; electric light and telephone available. Owner wants about one acre, Gordon Head or Ten Mile Point preferred. Box 2013, Colonist

78 HOUSES FOR SALE

ATTRACTIVE BUNGALOW, STANDING in charming well-kept half-acre; garden; cement basement; furnace. Low taxes. Price, $3,000. Phone E 1650.

EIGHT-ROOM HOUSE, JUST OFF Esquimalt Road. High situation, fine sea view. Very good condition. Would easily convert into four apartments. Apply Box 2157, Colonist

FOR SALE—FIVE-ROOMED COTTAGE, recently built, with garden, some fruit trees; good water supply. Near school, P.O. and churches. Price $1,150.
Real Estate and Insurance Agent
O. WALLICH—Cowichan Station P.O.

FOUR-ROOM COTTAGE AND THREE lots, $525 cash, or $650 terms, $200 first payment. City water and light. No modern plumbing, but a bathroom is in cottage. E 6571. No agents.

FOR SALE — FIVE-ROOM BUNGALOW, near public and high schools, bus and street car in city, taxes $42, clear title. For cash $800. Box 2054, Colonist.

FOR SALE OR RENT—1037 FOUL BAY Road. Stucco bungalow. A lovely home. Hot water heat, gas, nice garden. Rent, $40. Price $4,500. E 9479.

THREE NICE HOMES

LOVELY NEW BUNGALOW OF FOUR rooms—Pretty design and well built. Complete with open fire, shower bath and garage. Nicely situated in High Gorge district. A genuine bargain ... $2500

TO SETTLE AN ESTATE—WELL-BUILT bungalow of six rooms and sunroom. Basement, furnace, etc. Convenient to schools and car. Jubilee Hospital district. Reduced for quick sale to ... $2400

THAT EXTRA ROOM — LOVELY NEW Oak Bay bungalow of five living-rooms and sunroom. Complete with oak floors, full basement and furnace. Attractively finished interior and well built throughout. This is a real buy ... $3900

A. S. MILLER
1309 Blanshard St. E 0833; Res., E 5797

NEW FOUR-ROOMED BUNGALOW, CEment basement, furnace, fireplace, tile sink, recessed bath, splendid view on Dallas Road waterfront. Price $2,400. Box 2179, Colonist.

PLEASANT FIVE-ROOM BUNGALOW ON large lot, near Normal. For quick sale, $1,580. Phone E 1650.

SECLUDED HOME—CHOICE GARDEN

SITUATE ON QUIET STREET IN OAK Bay, with property 100 x 133, laid out in lawns, flower borders and rockeries, and shaded by handsome oak trees. House contains, on one floor, a handsome living-room with fireplace, a cosy den with fireplace, a dining-room, pantry, kitchen, two bedrooms with closets and a bathroom. Built on concrete foundation with a hot water heating system and garage. This property is very suitable for a retired couple fond of privacy and gardening. Price ... $3500

THE ROYAL TRUST COMPANY
Real Estate Department
1302 Government St. Phones: E 4126, E 3130

LOVELY OAK BAY HOME
FOR RENT OR FOR SALE
Corner Oak Bay Ave. and St. David St.

SEVEN-ROOM STUCCO RESIDENCE—All large bright rooms. Two bedrooms and bathroom on ground floor, two extra bedrooms upstairs. Fine high cement basement, wash tubs, furnace, etc.

PICTURESQUE GARDEN

Approx. three-fifths acre surrounded by high privet hedge and all extensively cultivated; fruit and ornamental trees. Immediate possession. For sale at ... $1800

Or would rent to reliable tenant at $40 per month.

SWINERTON & CO. LIMITED
620 Broughton St. Exclusive Agents

STUCCO BUNGALOW OF FIVE LOVELY rooms, and one extra in the attic, in one of the choicest parts of North Quadra district; lot, 70 x 200, with fruits, etc. Commands splendid views. A really delightful home. Reduced to $3,250. Ralph H. Wilson, 206 Pemberton Bldg. E 9812.

SAANICH — NEW 4-ROOMED STUCCO bungalow. All rooms off entrance hall, breakfast alcove, sitting-room with fireplace, garage in basement; two minutes from Quadra bus. $890 cash, $900 mortgage, balance terms. Phone E 7277

SACRIFICE — NO REASONABLE OFFER refused. Modern home, six rooms and sunroom, garage, cement basement, furnace, laundry tubs, gas, etc. Near Central Park. Immediate possession. Phone G 4085

SNAP—$3,300—OAK BAY FIVE-ROOM stucco bungalow, and finished upstairs. Hardwood floors. Phone G 7283, Monday.

SAVE MONEY ON THIS EXCEPTIONAL offer. Brick residence, two baths, hot-water heat. 866 Bank Street

SIX-ROOM BUNGALOW, VICTORIA West, $1,000 cash, terms, $1,500. Box 2009, Colonist.

NORTH QUADRA DISTRICT
To Close an Estate
Well Worth $2,500. Only ... $2100

THIS WELL-CONSTRUCTED NEW FOUR-room stucco bungalow, consisting of living-room, with open fire, two bedrooms and kitchen, three-piece bathroom, full-size cemented basement, large lot, low taxes, high elevation. Further details at office only.

JUST OFF OAK BAY AVENUE
Reduced From $4,750 to ... $3650
(Reasonable Terms)

NOW IS YOUR OPPORTUNITY TO OWN A REAL HOME

THIS WELL-PLANNED RESIDENCE CONsists of large reception-room (hardwood floor, large open fireplace), dining-room, den, kitchen and three bedrooms; furnace, cement basement, garage, large lot, fruit trees, immediate possession. Further details at office.

SAANICH MUNICIPALITY
Just Off Carey Road

THIS ATTRACTIVE FIVE-ROOM STUCco bungalow was built about three years ago. Living-room, dining-room, kitchen and two bedrooms, open fireplace, three-piece bathroom, hot air furnace, cement basement, septic tank, garage. Average lot, high elevation; yearly taxes only $13. Immediate possession. Excellent value. Why pay rent? Price (reasonable terms) ... $2300

OAK BAY MUNICIPALITY

TWO CHOICE WATERFRONT GRASSY lots, 50-feet frontage by 180 feet in depth. Choice building site. Very low taxes. No rock. Each (cash) ... $550
Indefeasible Title. Strongly Recommended

JAMES BAY SPECIAL
FIVE-ROOM BUNGALOW, ONLY (Cash) ... $1000
$1,100, Terms
"Why Pay Rent?"—Details at Office Only

H. G. DALBY & CO., LTD.
634 View Street Opposite Spencer's

TODAY'S BEST BUY—1505 FORT ST. Nice location, near St. Charles. Good lot, rooms large, bright and nicely arranged, five down, three paneled and beamed, three up, linen closet and bathroom, large closets in bedrooms; built-in buffet, cabinet kitchen, 3 open fireplaces, electric fixtures and shades, concrete basement, furnace, laundry tubs. Immediate possession. Taxes $99. Small down payment, balance as rent. Clear title. Only $2,000. A pick-up for someone. T. P. McConnell, Pemberton Bldg.

THREE ROOMS, MODERN CONVENiences, chicken houses, fruit trees, four lots. Apply owner, 1484 Finlayson Avenue, city.

WHY PAY RENT? — HOUSES BUILT. Small down payment, including lot, if required. Box 1207, Colonist.

78 HOUSES FOR SALE (Continued)

THREE-ROOM COTTAGE, WITH THREE-piece bath; garage, garden, large lot, low taxes, in good neighborhood. Only $500

SIX-ROOM BUNGALOW with basement, fully modern, newly redecorated, fine location, near transportation. For sale or trade for some good lots and cash ... $1,500

SIX ACRES, three-mile circle, all cultivated, paved streets on all sides. Trade and cash ... $1,200

CROSS & CO.
Belmont House, opposite P.O. E 0632

SNAP

$850—JUST FIVE YEARS OLD. SMALL bungalow. New plumbing. A neat little home for two. Taxes $13 per year. Terms.

GORGE

$1750 — FOUR-ROOM BUNGALOW, with three-piece bathroom, unfinished attic, nice garden lot, close to water. A real snap at this price. Low taxes. Terms can be arranged.

GORGE

$2700—NEW FOUR-ROOM STUCCO with hardwood floors, large rooms, full basement, furnace. Situated among all new homes. Terms arranged.

RENTAL TERMS

A REAL FAMILY HOME OF SIX ROOMS with full cement basement. Situated in high location, overlooking city. The terms, $200 down, balance as rent.

TRADE

WILL TRADE A GOOD HOME IN CITY for small place in country.

CITY

$700 CASH FOR FOUR-ROOM BUNgalow, close to transportation. Low taxes

OAK BAY

$2700—NEW FOUR-ROOM STUCCO bungalow, garage, hardwood floors, dinette, tile sink. Situated in best part of Oak Bay. Terms arranged.

GEORGE RANDALL
1302 Douglas Street G 7241

$850 — FULL PRICE FOR A FIVE-room bungalow, located close to Victoria High School. Living-room, open fireplace, dining-room, two bedrooms, bathroom, separate toilet. Nice lot with fruit trees and garage. A snap.

$2100 — FAIRFIELD, CLOSE TO CAR and school. Living-room, dining-room, sunroom, three bedrooms, three-piece bathroom, kitchen and breakfast nook. Full cement basement with furnace, separate garage. Nice garden. The house is fully furnished and we can sell the furniture at a very low price. A big bargain.

$2750—FIVE-ROOM STUCCO BUNGAlow, like new. Located in the best part of Fairfield. Living-room with open fireplace, dining-room, two bedrooms, three-piece bathroom, kitchen and breakfast nook, cement basement with furnace. Separate garage. A nice home within walking distance.

E. E. HEATH
625 Yates Street Phone E 4041

$3700—SECLUDED COUNTRY HOME. Two acres nicely-treed land. Partly in lawns, flower and vegetable gardens. Modern five-room bungalow, basement, furnace, garage. Just outside two-mile circle. Low taxes

$4500—ANOTHER SECLUDED HOME, Gorge waterfront. Modern, six-room, stucco bungalow. Lot 50 x 300, in lawns and garden. Terms.

CONYERS-WILDERS CO.
621 Broughton St. (See W. H. Hilton)

$1500—FOUL BAY, NEAR SEA. SIX-room bungalow, with basement and furnace, nice garden, good location; near street car and school

$1150—CLOSE IN. GOOD FAMILY home of six bright rooms, cement basement and furnace, nice street with all improvements paid.

Good Buys at These Prices
LEE & FRASER CO., LTD.
1222 Broad Street E 4723

$5000—HOME — SELL FOR $3,500, $1,000 cash, balance monthly. 1712 Denman Street

6-ROOM FAMILY HOME, $1,800. TAXES $80. Phone E 9130.

79 WANTED TO BUY—HOUSES

FIVE-ROOMED BUNGALOW, SAANICH end of Shelbourne Street preferred, $100 cash, $15 month. Box 3192, Colonist.

TWO OR THREE-ROOM HOUSE, LIGHT, water, garden. Cheap for cash. No agents. Box 2003, Colonist.

WANTED TO BUY—ONE OR TWO-room house on high lot, preferably in Saanich. Small down payment. Balance as rent. Phone G 2337.

80 PROPERTY FOR SALE

FOURTEEN ACRES, SEAFRONT, WARM, $2,000. Sixty acres Trout Lake, $300. Two acres, highly developed, small fruit farm. Five-room stucco bungalow, good outbuildings, electric light. Price $2,100. Alfred Carmichael & Co., Ltd., 1216 Broad Street. G 7341

FOR SALE OR EXCHANGE FOR CITY property. Six and one-half acres at Sooke, on the main road. Five minutes from postoffice and store. E 5864.

GORDON HEAD — MAGNIFICENT SEAfront, four acres, modern bungalow, 20 minutes from city. Price and particulars, phone Albion 49X

HALF ACRE, CLOSE TO BEACH, TEN miles from city, small house, garage, city light, water available. Box 2016, Colonist.

IDEAL RESIDENTIAL LOT, CORNER, ON main road, very close car and buses, taxes $6.98, reasonable. Phone G 5187.

OAK BAY LOT, ON HIGHLY IMPROVED avenue. Must sell. See it. G 6747.

LOW PRICE SAANICH PROPERTY

TEN ACRES, NEAR ROYAL OAK. FOUR-room bungalow. All conveniences, for ... $2500

CADBORO BAY — SMALL COTTAGE, large garden lot. Close to sea, for ... $600

JOHN GREENWOOD
1239 Broad St.

THREE ACRES, ALL CULTIVATED, four-room bungalow, water, light, fireplace, chicken house, garage, nice location, four-mile circle, most reasonable price. Chisholm, 1315 Douglas.

132 FEET WATERFRONTAGE, OVERlooking Victoria, 12 miles out. Wonderful secluded home site, nicely treed. Small cottage, and water rights. Box 2171, Colonist.

80D SAANICH

FOR SALE—TWO LOTS ADJOINING, ON main road, Cordova Bay. Phone Colquitz 21T, or Box 2039, Colonist.

LOTS FOR SALE — NORTH QUADRA district. Phone G 3476

VERY GOOD VALUES

$950 BUYS A NICE COSY THREE-room home with bathroom; rooms plastered; very nice garden lot. Taxes $12.

$1250 — A NEW THREE-ROOMED cottage with garage; very nice location; floor coverings, blinds, etc. all with home.

$2000 — FIVE MINUTES FROM Gorge Park and bus; a cute four-roomed stucco bungalow, consisting of front room with open fireplace, two bedrooms, kitchen, three-piece bathroom, garage.

$3150 — LOOK! FIVE-ROOMED stucco bungalow with basement, furnace, etc., with three acres of ground, on main road, four miles from town. This is an extremely good buy at price asked.

SAANICH REALTY COMPANY
Specialists in Saanich Properties
3586 Quadra E 0001

80F UP-ISLAND

CHOICE HOMES, HOMESITES, FARM lands. Mill Bay and vicinity. George Frayne, Cobble Hill, V.I.

GLEN LAKE—300-FT. FRONTAGE, FACing south. Cheap for cash. 2224 Quadra

81 PROPERTY WANTED

WILL PAY $100 CASH FOR GOOD building lot in Saanich. Box 3107, Colonist.

82 ACREAGE FOR SALE

LOT No. 1358, 161 ACRES, THREE MILES from Long Beach, twelve miles north of Ucluelet, Vancouver Island. Spruce, hemlock and fir. A region that will become the Florida of Canada. $1,000. No trades. John M. Alexander, Braden Castle, Manatee, Florida, U.S.A.

82 ACREAGE FOR SALE (Continued)

COUNTRY HOME

NEAT FIVE-ROOM STUCCO BUNGAlow—Basement, furnace; three acres of cleared land. Near Royal Oak. Price ... $3300

GORDON HEAD

FRUIT FARM with seven-room semi-bungalow. $500 handles

C. M. OLIVER & COMPANY, LIMITED
723 Fort Street E 4117

NINETEEN ACRES, FIVE-ROOM LOG house. Old Jordan River Road (Otter District). Price, $900. E 1613

QUEENSWOOD

ONE-ACRE PARCELS IN THIS BEAUTIful subdivision; splendid trees, excellent soil; close to two sandy beaches and transportation. We will finance the building of a residence for you, and will clear one-half acre for $100 extra.

Price $550 Per Acre

G. H. WALTON & SON
308 Pemberton Bldg., E 0233 Res. E 8730

SIX ACRES, ON WILKERSON ROAD, splendid building site, some nice rocks and good land with few fine trees; $500 cash. Phone E 2211.

WATERFRONT, ROYAL BAY — TWO and one-quarter acres, small vegetable garden, spring water piped to cottage, cheap at $1,000. Saanich, three acres, first-class land, with four-room cottage for only $650. Ralph H. Wilson, 206 Pemberton Building, E 9812.

1¼ ACRES, BEAUTIFULLY TREED; near street car and golf course, on Gorge water. $675. G 6353, after 6 p.m.

40-ACRE FARM, ALL CONVENIENCES; bargain; terms retiring; near Victoria. Box 2098, Colonist.

83 ACREAGE TO RENT

SIX-ROOMED HOUSE AND OUTBUILDings, with 5 acres cultivated land, at Luxton, city water and light, $13 month. Phone Belmont 37F or 27L.

87 FARMS WANTED

WANTED — A PARTLY-DEVELOPED farm, ten to twenty acres, decent house, need not be modern; electric light and good water supply essential. Price, $1,275 to $3,000, according to development. Box 1953, Colonist

MADELINE COWIE, Deceased

TAKE notice that Madeline Cowie, late of Lansford, B.C., died on the 2nd day of February, 1938, leaving a will of which probate has been granted to Edith Madeline Dalby and Clara Winifred Swan, executrices therein named.

And further take notice that all persons having claims against the above estate are required to send particulars thereof duly verified on or before the 1st day of May, 1938, to the undersigned, after which date the Executrices will proceed to the distribution of the estate, having regard only to such claims of which they shall then have received notice.

Dated this 26th day of March, 1938.

CREASE & CREASE,
410 Central Building, Victoria, B.C., Solicitors for the Executrices

NOTICE FOR TENDERS

SEALED tenders will be accepted by the undersigned up to 12 o'clock noon, Saturday, April 16, 1938, for the purchase for cash of Douglas Fir Logs, felled and bucked, estimated 265,000 feet, situate on the Easterly half of Lot 8 and whole Lot 7 and part Block 18, Subdivision of Section [illegible], Sooke District, Map 2434.

Further particulars and conditions of contract may be obtained at the office of the undersigned.

A certified cheque for One Hundred Dollars, made payable to the undersigned, must accompany each tender.

The highest or any tender will not necessarily be accepted.

R. L. COX,
Official Administrator, County of Victoria: Administrator, with the Will annexed of the Estate of George Jackson, deceased. 519 Central Building, Victoria, B.C.

IN THE SUPREME COURT OF BRITISH COLUMBIA
IN PROBATE:
IN THE MATTER OF THE ESTATE OF ERNEST EDWARD BLAKE, Deceased, Late of Victoria, B.C.

TAKE notice that the above-named Ernest Edward Blake (brother and sole beneficiary of Charlotte Blake, deceased) died on the 21st of November, 1937, leaving a will of which probate has been granted to Kathleen Michie, Beatrice Michie and Alice Michie, the executrices therein named, out of the Victoria Registry of this Court on the 21st day of December, 1937.

And further take notice that all persons having claims against the above estate are required to send in particulars of the same, duly verified, to the undersigned on or before the 25th of April, 1938, after which date the executrices will proceed to the distribution of the estate, having regard only to such claims of which they shall then have received notice.

Dated this 4th day of April, A.D. 1938.

CREASE & CREASE
Solicitors for the Executrices
410 Central Building, Victoria, B.C.

NOTICE

RE CLOSING OF JOHNSON STREET BRIDGE

THE public is hereby notified that Johnson Street Bridge will be closed to traffic from 1 to 3 a.m., on the 12th of April for repairs.

G. M. IRWIN,
City Engineer.

City Hall, Victoria, B.C., April 8, 1938.

FOR SALE

LOT 7, and the westerly 26' of Lot 8 of Suburban Lot 15, Victoria City. Situate 1624 Pandora Avenue.

For further particulars, apply to the undersigned.

M. KIRKPATRICK-CROCKETT,
City Land Commissioner.
614 Cormorant Street, Victoria, B.C.
April 9, 1938.

A MAGNIFICENT VIEW

Situated Mount Tolmie district, a well-built 8-room home (needs some work done on it). Over 2 acres overlooking city and commands wonderful view of entrance to harbor, strait and mountains. The property alone is worth the price asked. To close an estate, priced at ... $3750

NEAR FOUL BAY DISTRICT

Four rooms, 3-piece bathroom. A 1 shape, large pantry, separate garage, full cement basement, furnace, large double lot, good garden and fruit trees. Reduced from $2800 to (terms) $2250

OAK BAY

The loveliest and most modern little 4-room new home, situated Beach Drive, near beach but free from prevailing winds; oak floors, hot water heated, lovely den with artistic fireplace, extra large living-room, bedrooms, the most modern kitchen and breakfast nook in Oak Bay district. Only (terms) $5950

EXCLUSIVELY BY
ARTHUR E. HAYNES, LTD.
725 FORT STREET
Sunday Afternoons Phone G 7390

SMALL FARM

Fourteen acres, half cleared, some bottom land, balance light timber, very nice barn for eight head and hay loft. Comfortable small dwelling, city water, with electric light available. Located in a popular district on a main road, close to the city. An ideal chicken-dairy proposition. $2500

($1,000 Cash Will Handle This)

J. C. BRIDGMAN
604 BROUGHTON ST. PHONE E 3321

FAIRFIELD DISTRICT

Situated on Linden Avenue, five-roomed modern stucco bungalow. Dining and living-room, two bedrooms, bathroom. Hardwood floors, cement basement, hot air furnace. Price $3675

Walking distance of city, James Bay, duplex, rentals for $45 per month. Price $3900

Terms Can Be Arranged
WISE & CO., LTD., 109 Pemberton Bldg.

Established 1863

HUDSON'S PORTAGE INLET WATERFRONT

A beautiful property facing east and west. Subdivided into large lots. No lot less than sixty ft. road frontage, many half again as large. All are treed. Ideal building sites. Priced to sell. $250 and up.

ACRE SITES

Cedar Hill Road. Just north of Mt. Douglas Crossroad. Views of Haro Strait. Nicely treed with oaks, some rock for rock garden, balance excellent soil. Easy terms. Price only $300

LAKEFRONTAGE

Now is the time to buy your Summer camp site. Lakefront lots are scarce. We offer a 70-ft. lot at nearby lake, faces south; some fine arbutus trees, most attractive outlook. Price on terms $475

A GOOD BUY

Five-room bungalow with large attic space for two good rooms. This place is in first-class shape. Lined basement; furnace, sugroom. Excellent garden; fruit and ornamental trees. Fairfield, near Mosa St. School. Price $2200

OAK BAY BUNGALOW OVERLOOKING THE SEA

Large size, stucco, six rooms, including three large bedrooms on ground floor. Space in attic for two more bedrooms. Best of oak floors. Hot water heating system. Sheltered position, and an extra big lot in lawns and flower beds. Very good buying at $6300

The B.C. Land & Investment Agency, Ltd.
922 Government St. G 1115

A Very Comfortable 3-Bedroom Bungalow in Oak Bay

Situated close to carline and seafront in desirable surroundings and on high ground. Has a large sitting-room with fireplace, small dining-room, 3 bedrooms on one floor, kitchen and bathroom. Furnace and garage. PRICE

$3200

Christopher & Swayne, Ltd.
626 View Street — Real Estate — G 4121 — Insurance — G 4129

"MR." FAMILY MAN

Here is your opportunity to purchase a good Family Home at a bargain, on easy terms with low Saanich taxes:

SEVEN ROOMS AND BATHROOM

Complete in every way with basement, furnace, laundry tubs, garage, fireplace, French doors, light polished floors, various special built-in features, blinds, linoleum, electric fixtures, etc. A spotless home, like new in every respect. High location, nice views, good surrounding homes, only two miles from centre of Victoria, city fares. Taxes only $25 per year (clear title). Cost twice the price asked to build. Immediate possession.

ONLY $2550 TERMS

First payment $425, balance arranged. For Inspection "See Ray." Care of

L. M. ROSEVEAR & CO., LTD.
110 Union Bldg., 612 View St. G 6041

REASONABLE
CASH OR TERM OFFERS INVITED

Ranchette

Over two and a half acres of excellent land, all under cultivation. Thirty assorted fruit trees, ½ acre strawberries, raspberries, blackberries, too. Poultry house for 200 birds, workshop and garage. The house is a pretty bungalow of four rooms, with open fire, veranda and lovely views. Ample water by electric pump from excellent well. You can now satisfy that urge to live in the country, yet only be 20 minutes' drive from Victoria centre.

$3500

Ker & Stephenson Limited
1121 Government St. Phone G 4127

OAK BAY

Family residence, stucco, three bedrooms, sitting-room, dining-room, den, pleasant garden of two lots. $4200 terms.

Five-room stucco bungalow on Newport Avenue, $700 will handle.

MT. TOLMIE

Beautiful 2-acre property, with attractive buildings. To close an estate, $13750 half cash.

We have listed several small farm properties at very attractive prices, $1400, $2300.

WANTED for clients, small seafront property in Saanich. Must be secluded.

Yearwood, Stewart Clark & Co.
630 Fort — G 1944

EASY TERMS

$1800 Four-room bungalow in splendid condition. Fireplace in living-room, large kitchen, cement basement, furnace, separate garage, chicken house. Two large lots, choice soil, fruit trees, asparagus, etc. Situated not far from city limits on bus around will, wonderful views. Taxes $25. This is a dandy little home and quite a bargain can be had from the garden. Easy terms will be granted a reliable purchaser.

WONDERFUL FAMILY HOME SNAP

$3750 With $1,000 cash payment, buys this very fine residence, with beautiful garden. Seven rooms, three-piece bathroom and two-piece lavatory. Very large, attractive living-room with fireplace. Bed with fireplace, hardwood floors. Three nice bedrooms. This home is being offered at a very low figure for quick sale, and we recommend this as an exceptional buy. Taxes only $86.

If you are in the market for a good buy in a Summer home, consult us.

W. J. Gilliland & Co.
Exclusive Agents
1203 BROAD ST. — GARDEN 5211

OAK BAY HOME

New Stucco Bungalow—Six rooms, large lot, near sea, many new modern features. Discount for cash. Sale price $4000

FAIRFIELD HOME

Offer wanted on this good home of six rooms, best part Fairfield, recently decorated and well rented. Owner will make an absolute sacrifice on this home. Let us have your offer.

Heisterman, Forman & Co.
608 VIEW STREET

PEMBERTON'S

NEW STUCCO BUNGALOW

In Oak Bay, six rooms and bathroom, all on one floor, situated one block from the sea, near street car and bus line. This is a very attractive bungalow, up to date with tiled bathroom and separate tiled toilet, hardwood floors, electric fixtures, linoleum in kitchen. Large lot, all fenced. Price $3800

COUNTRY PROPERTIES

FIVE ACRES—Cedar Hill, high level, views of sea, mostly good soil. For immediate sale. Price $900

VERY GOOD COTTAGE — On the waterfront at Cowichan Bay. Four rooms all in first-class condition. Price $550

ON THE NEW BIG BEND AND MAIN TRANS-CANADA HIGHWAY—An auto camp site that is unique. Full particulars at this office $3000

CADBORO BAY—Three-roomed cottage close to sea $600

2633 ESTEVAN AVENUE

In Oak Bay, a stucco bungalow of six rooms, can be bought for $450 cash, balance by mortgage. This is an excellent buy. The full price is $3450

BEAUTIFULLY DESIGNED BUNGALOW

Just completed and ready for occupation, five rooms and bathroom, with cement basement, hot air heating, large lot facing east. This home is beautifully finished, the decorations being particularly fine. Price $3600

Pemberton & Son Limited
Fort at Broad — Phone G 8124

NO CASH DOWN
Only Monthly Payments

To Include Principal, Interest, Taxes and Insurance

We can offer a fine 7-Room Residence on these terms to approved purchasers.

COLES, HOWELL & CO., LTD.
638 View St. Phone G 1032

Six-Roomed Stucco, Only $1375

Good part of Oak Bay. Taxes 129.

Maple Bay Home, Only $650

Part furnished, ample water, close beach.

1¾ Acres, A 1 Soil, $550

Mostly cleared. 4 miles out, city water.

Mixed Farm; 14 Acres; $2500

A new barn, small house, chicken house for 300, 8 acres cleared, orchard, other buildings, ¼-acre asparagus, $1,000 cash.

Modern Home, ½-Acre, $1450

One block outside city. Four rooms, three-piece bathroom, basement creek, chicken house, garage. Taxes $12.

Empire 9413 — Fraser Biscoe — Home Phone G 7261 — 1120 Gov't

$3500 HIGH PART OF FAIRfield. 8-room semi-bungalow with extra lavatory and wash basin upstairs. A 1 condition and less than 10 minutes' walk from town.

$2725 LAKE FRONTAGE. 10 miles from Victoria, with fully furnished 4-room cottage. Closed-in porch, plenty of power; cottage renovated inside and out with new asbestos cement floor and walks. Southern exposure and liveable 12 months of the year.

$2330 GORGE, 4-ROOM STUCCO bungalow with full basement and 2 bedrooms, high location, ½ block from park and bus, 3-piece bathroom, all fenced. Low taxes. An ideal home for a retired couple.

VICTORIA HOMES & GARDENS
1311 BROAD — E 6031

A BARGAIN!

A NEW SAANICH STUCCO BUNGALOW

Containing five rooms and bathroom, full size basement, full cement basement, furnace, garage, Pembroke bath and all other latest style plumbing fixtures, tile sink and other special built-in features in kitchen. Oak floors, French doors, fireplace in living-room, inlaid linoleum, blinds, electric fixtures, concrete walks and driveway, new lawns, nice garden, good views, city fares, low Saanich taxes.

ONLY $3100

Terms Half Cash—Balance Arranged

For Inspection — See Ray — Care of

L. M. ROSEVEAR & CO., LTD.
110 Union Bldg., 612 View St. G 6041

WANTED

Four or five-room bungalow, just outside city. Must be in A 1 condition and cheap for cash.

OAK BAY

Nothing nicer can be found in a new five-room stucco bungalow. Near park and beach, with view over Oak Bay $3700

A. A. MEHAREY & CO.
621 FORT ST. — E 1187

HOMES OUR SPECIALTY
CLOSE IN

Five rooms completed and one partially finished room upstairs. This is almost new stucco bungalow, cement foundation and floor, furnace, with tank attached for extra hot water. Hardwood floors, neat fireplace, etc. This house is in a superior residential district, close to car and school, with the house also some new inlaid linoleum, gas range and oil burner. Don't delay, this is a bargain. Price, on terms $6500

H. W. Miller & Co.
Phone G 1651 — Night-E 3936 — 1210 Broad Street

SIDNEY PROPERTIES

This is a Bargain — This is a Bargain
A cottage on the waterfront at Patricia Bay for
Eight Hundred and Fifty Dollars.
This is a Bargain — This is a Bargain
SPARLING — Estate Agent — SIDNEY

SEATTLE TRIMS OAKLAND, 11-6

Five-Run Rally in Seventh Gives Rainiers One-Sided Win

OAKLAND, Cal., April 9 (AP).—Seattle came through with five runs in the seventh inning today for an 11-6 victory over Oakland, and now leads in the series four games to one.

Hal Luby, Oakland second baseman, pounded out the first home run of the season in the Oakland ball park. It came in the third.

		R.	H.	E.
Seattle	000 121 520	11	17	0
Oakland	003 110 010	6	13	2

Batteries — Veach, Barrett and Spindel; Newkirk, Thurston, Moore and Raimondi.

STARTS BEAT SEALS

LOS ANGELES, April 9 (AP).—Hollywood, bunching four hits and converting them into five runs with the aid of loose fielding by the enemy in the first inning, went on to defeat San Francisco, 6-2, today.

The victory clinched the series for the Stars, four games to one, but they play a double-header tomorrow.

		R.	H.	E.
San Francisco	100 010 000	2	7	4
Hollywood	501 000 00x	6	9	1

Batteries—Frazier and Woodall; Babich, Tost and Brenzel.

ANGELS COME THROUGH

SAN DIEGO, Cal., April 9 (AP).—Cashing in on two hits and two errors for three runs in the first inning, Los Angeles defeated San Diego Padres, 4-2, here today to take a three-to-two lead in the seven-game Coast League series.

Howard Craghead, big Padre righthander, seeking his third victory within a week, helped dig his own grave with a wild throw that loaded the bases in the opening round. First Baseman George McDonald's overthrow at second allowed two runners to score.

		R.	H.	E.
Los Angeles	300 001 000	4	6	0
San Diego	000 000 020	2	8	3

Batteries—Thomas and Collins; Craghead, Tobin and Starr.

PORTLAND WINS

SACRAMENTO, April 9 (AP).—In a game marked by twenty-one bases on balls, Portland defeated Sacramento here tonight, 9-6, in the opening night game of the season. Each side got only six hits, as the Solons sent four hurlers to the mound and Portland two.

Five runs on one hit, a single, in the fifth inning, made the way easy for the Beavers.

Liska relieved Joe Hare in the fifth to halt the Sacs on two runs the rest of the way, both runs due to walks. Hayes, young southpaw, started and lost the game for the Sacs. He walked seven batters.

		R.	H.	E.
Portland	301 050 000	9	6	2
Sacramento	010 300 020	6	6	1

Batteries: Hare, Liska and Cronin; Hayes, Card, Berndt and Franks.

COLES, HOWELL & CO., LTD.

FINE SIX-ROOM BUNGALOW—With basement and furnace, garage in basement, painted and decorated, chicken house and quarter acre productive garden, with bearing fruit trees. High position, with good views. Price, on easy terms, reduced to $2350

OAK BAY, ATTRACTIVE BUNGALOW—With five large rooms and sunroom. Dry cement basement and new hot water furnace. Well-kept garden. In Monterey School district. Owner leaving, slashes price to $2650

SUPERIOR OAK BAY RESIDENCE—Containing commodious panelled reception hall. The living-room is beautifully proportioned, finished in Adams period, and is 36 by 18 feet, overlooking most attractive and well-kept garden. The dining-room has low panelling and dome ceiling, well-arranged kitchen, chromium fixtures, generous closet space. One bedroom and tiled bathroom downstairs. The stairway has handsome hand-wrought iron bannisters. Three most attractive bedrooms and tiled bathroom upstairs. Large basement with hot water furnace, and air conditioning attachment in addition—a most economical and up-to-date plant, with automatic oil burner. Double garage and workshop. The construction is exceptional, insulated throughout. High position, one block from car line. Excellent surroundings. First time offered. Price does not represent cost of construction at $8500

GORDON HEAD, TEN MILE POINT AND NORTH QU'ADRA STREET

We are exclusive agents for new subdivisions, offering choice half-acre to acre building sites in these favored residential districts. We will be glad to give full particulars on application.

COLES, HOWELL & CO., LTD.
638 VIEW STREET — G 1032

WEEK-END SPECIAL
Quick Action Needed

IF

YOU WANT TO GET IN ON THIS $300 CASH OR $325 ON TERMS Will Buy

196 CADILLAC AVENUE

Cosy little cottage of two rooms, city water, electric light available, wood shed, coat house, etc. Large garden lot with young fruit trees and flowers. High location with gorgeous views over mountains and Sooke Hills. Close to schools and bus. Clear title and taxes about $6 yearly. Take a look at this little home when out for your Sunday drive—the owner will be there to show you around.

Exclusive Agents

P. R. Brown & Sons, Ltd.
1112 BROAD ST. — PHONE G 7171

ESQUIMALT DISTRICT

In choice location, five-roomed new stucco bungalow. Hardwood floors and hot water heating. Tiled bathroom. Price $3500

OAK BAY

New stucco semi-bungalow. Reception hall, drawing-room and dining-room, with oak floors, kitchen and two bedrooms and bathroom downstairs. Two bedrooms and bathroom upstairs. Full cement basement, automatic stoker, hot water. Garage in basement. This is an excellent buy. Price $6500

Gillespie, Hart & Co., Ltd.
614 Fort Street — Victoria, B.C.

OAK BAY
DUPLEX PROPOSITION

Close to transportation and stores, and only a step from the beach, this eight-room home lends itself for conversion into a two-party house.

Call or phone for further particulars

MARA, BATE & CO., LTD.
616 Fort St. — Phone E 7124

Mr. Butchart's Gardens

are within walking distance of this beautifully laid out revenue-producing 8-acre fruit farm. A modern 6-room stucco bungalow is set among shrubbery and lawn. Revenue from berries for 1937 approx. $1,200. Taxes, $40 per year. Complete with tools and $6500 motor cultivator. Good Terms.

H. W. Miller & Co.
Phone G 1651 — Night-E 3936 — 1210 Broad Street

HOLLYWOOD DOG WINS TOP HONORS

Continued from Page 15

Playfair Let's Go Grandson. Reserve: Lloyd B. Walker, Buddy Walker.

Winners' Bitch—Kathryn Theiss, Miss Hagerty Flash Again. Reserve: Mrs. A. H. Hayward, Westbrooks' Little Gem.

Best of Winners and Best of Breed—P. J. Brennan, Playfair Let's Go Grandson.

Chow Chow

Winners' dog and reserve winners' dog, and best of breed and best of winners—Gordon F. Hartley, Star of Asia.

Poodle (Standard)

Senior Puppy Dog—Mrs. B. Davidson, Tulloch Kennels Reg.

Open Dog—E. E. Ferguson.

Winners' Dog—E. E. Ferguson, Am. Ch. Knight of Piperscroft; reserve, Mrs. B. Davidson, Blakeen Jack Frost.

Junior Puppy Bitch—1, Mrs. B. Davidson.

Winners' Bitch—Mrs. B. Davidson, Blakeen Perfection.

Best of breed and best of winners—E. E. Ferguson, Am. Ch. Knight of Piperscroft.

WORKING GROUP

Collie (Rough)

Open Dog—1, Mrs. Lillian Miller; 2, J. Galloway; 3, Lillian O'Connor.

Winners' Dog—J. Galloway, Prince of Glencarron; reserve, Mrs. Lillian Miller, Olympic Odon.

Best of winners and best of breed—W. A. Mounfield, Bannockburn's Sweetheart.

Giant Schnauzer

Best of winners, winners' bitch and best of breed—Mrs. A. K. Hedley Peek, Ferra von Wilsona Hof; reserve, Mrs. A. K. Hedley Peek, Deutschland Fatima.

German Shepherd Dog

Open Bitch—1, Miss B. J. Percy; 2, Mrs. J. F. O. Wood.

Winners' bitch, best of winners and best of breed—Miss B. J. Percy, Flamette von Drachenfels; reserve, Edgar Aston, Notsa Cutie von Cito.

Shetland Sheep Dog

Winners' bitch and best of breed—Freda Mandford, Conwood Bramble.

Great Dane

Winners' Dog—Mrs. L. M. Wood, Wityerley Roderick.

Winners' bitch and best of winners, best of breed—P. J. Brennen, Rungmook Rafale.

Doberman Pinscher

Open Dog—1, Randahof Kennels; 2, R. H. Hatfield.

Winners' Dog—Randahof Kennels, Rasso von Lindenhof; reserve, R. H. Hatfield, Rolf von Milde.

Open Bitch—1, Jasper M. Daniels; 2, Mrs. C. A. McGee.

Winners' Bitch—Jasper M. Daniels, Dilla von Dorn; reserve, Mrs. C. A. McGee, Motte von Oxbo.

Best of winners and best of breed—Randahof Kennels, Rasso von Lindenhof.

Newfoundland

All awards Mrs. Joan Vey.

Military Activities

5th (B.C.) COAST BRIGADE R.C.A.

Brigade orders by Lieut.-Col. V. McKenna, M.C., Officer Commanding.

Part I

Duties for week ending April 16, 1938—Orderly officer, 2nd Lieut. W. F. Osborn; next for duty, Lieut. G. C. D'Arcy. Orderly sergeant, L.-Sgt. P. C. Mellander; next for duty, L.-Sgt. R. C. Hoyle. Orderly bombardier, L.-Bdr. E. A. Bray; next for duty, L.-Bdr. J. W. Hunt.

Parades—Sunday, April 10, 1938, 55th Hvy. Bty. and 2nd A. A. Bty. will parade at Fort Macaulay. Fall-in at 9.45 hours. Transportation will be provided, leaving the Armories at 9.30 hours. Dress, mufti. Tuesday, April 12, 1938, 56th and 55th Hvy. Btys. will parade at the Armories at 19.30 hours; 56th Hvy. Bty. will proceed to Signal Hill and 55th Hvy. Bty. to Fort Macaulay. Dress, drill order. 60th Hvy. Bty. and 2nd A. A. Bty. will parade at the Armories at 19.55 hours under battery commanders. Dress, drill order. Friday, April 15, 1938, a lecture will be given in the officers' mess at 20.15 hours. It is requested that all officers attend. A lecture will be held for N.C.O.'s at 20.00 hours. All N.C.O.'s must attend this lecture.

Part II

Strength Increase—The following O.R.'s are taken on brigade strength and posted to batteries as under: 55th Hvy. Bty., R.C.A., 1270 Gnr. R. Thomas, as from 29-3-38; 1271 Gnr. H. L. Jewell, as from 29-3-38. 56th Hv. Bty., R.C.A., 3282 W. J. Robinson, as from 29-3-38. 2nd Anti-Aircraft Bty., R.C.A., 624 Gnr. J. F. Reeves, as from 29-3-38; 625 Gnr. J. C. Andrews, as from 18-3-38; 626 Gnr. E. H. Grant, as from 18-3-38.

Promotions—To be lance-bombardiers, 1238 Gnr. M. Harmston, 55th Hvy. Bty., R.C.A., as from 25-3-38; 5225 Gnr. F. J. Harvey, 55th Hvy. Bty., R.C.A., as from 25-3-38.

Leave of Absence—1259 Gnr. J. Milne, 56th Hvy. Bty., R.C.A., from 15-3-38 to 15-4-38; Lieut. A. Landale, 2nd Anti-Aircraft Bty., R.C.A., from 15-3-38 to 15-4-38; 605 Gnr. A. F. Coates, 2nd Anti-Aircraft Bty., R.C.A., from 15-3-38 to 15-5-38.

T. McGIMPSEY, Capt.,
Adjt., 5th (B.C.) Coast Brigade, R.C.A.

17TH FORTRESS COMPANY, ROYAL CANADIAN ENGINEERS (N.P.)

Part 1, orders for week ending April 12, 1938, No. 15, by Major J. H. McIntosh, commanding.

Parades—The 17th Fortress Company, R.C.E. (N.P.), will parade at company headquarters at 20.00 hours, Tuesday, April 12, 1938, dress drill order.

All ranks who were present on inspection and drew pay will be paid on Tuesday evening, April 12.

Duties—To be orderly sergeant for ensuing week, L.-Sgt. R. Mowat.

J. H. McINTOSH, Major,
O.C. 17th Fortress Company, R.C.E. (N.P.), Esquimalt, B.C.

1st BN. (16th) C.E.F.) CAN. SCOTTISH REGIMENT

Battalion Orders by Lieut.-Col. J. R. Kingham, Officer Commanding.

Part I

Orderly Duties—Orderly duties for week ending April 16, 1938, are as follows: Orderly officer, 2nd Lieut. C. E. C. MacNeill; orderly sergt., Sergt. G. Redgrave; orderly corpl., Corpl. J. T. Speedie.

Battalion Church Parade — Sunday, April 10, 1938. All ranks will parade in Company Rooms at 10.00 hours (10 a.m.). Dress, White shell, white belts and frogs, diced hose and white spats. Side-arms will be carried. Medals and decorations will be worn. Both bands will attend. The battalion will fall in at 10.05 hours. 10.10 hours, Roll call, completion of parade states and inspection. 10.20 hours, The battalion will proceed to Christ Church Cathedral to attend the morning service, and for the consecration and presentation of colors to be carried out. Luncheon: Following the parade, luncheon will be held in all messes for all ranks.

Recruits' Training—Monday, April 11, and Thursday, April 14, 1938. Recruits will assemble for training at 20.00 hours on these dates. Dress will be optional.

Lapel Badge Award—The following award of the lapel badge has been approved: No. 1757, Drmr. M. J. Cunningham, "C" Company.

Swagger Stick Award—The following has been awarded a brown cane: No. 1780, Drmr. J. E. Pearson, "A" Company.

Inter-Company Sand Table Competition—It is published for information that "C" Company was the winner of this competition. The marks obtained were: "C" Coy., 770; "D" Coy., 758; "B" Coy., 713, and "A" Coy., 705, out of a maximum of 1,000 marks.

Equipment—All white belts are to be returned to Battalion Stores not later than Thursday, April 14, 1938.

Part II

Attestations—The following recruits, having been duly attested, are taken on the strength and allotted regimental numbers as follows: 1844, Drmr. J. B. Fish, with effect from 4-4-38; 1845, Pte. A. W. Gray, with effect from 4-4-38; 1846, Drmr. M. B. St. Marie, with effect from 4-4-38; 1847, Drmr. P. F. Greenway, with effect from 7-4-38.

Posting—The following recruit is posted as follows: 1846, Drmr. M. B. St. Marie, "Pipe Band," with effect from 5-4-38.

Promotion — The Officer Commanding has been pleased to approve of the following promotion: 1460, Cpl. C. A. Brown, "S.B.," to be sergt., with effect from 31-3-38.

Transfer—The following signaller is transferred to "A" Company with the rank of private: 1746, Sgnr. R. O. Cave, "H.Q.," with effect from 4-4-38.

Detailed for Duty—The undermentioned officer is detailed to command the battalion during the absence of the Officer Commanding on leave: Major E. A. Henderson, with effect from 15-4-38.

Discharge—The following man, having been approved for entry in the Royal Canadian Navy, is discharged: 1826, Pte. T. H. English, "recruit section," with effect from 5-4-38.

W. H. PARKER, Captain,
Adjt. 1st. Bn. Can. Scottish Regt.

Notices

The second half of the annual training season will terminate with the battalion church parade on Sunday, April 10, 1938.

The local orderly room course will be continued on Thursday, April 14, 1938, at 21.00 hours if circumstances permit.

2nd BN. (M.G.) CANADIAN SCOTTISH REGIMENT

Battalion orders by Lieut.-Col. Walter Bapty, Officer Commanding.

Part I

Duties—Orderly duties for week ending April 16, 1938: Orderly Officer, 2nd Lieut. H. L. Alexander; next for duty, Lieut. N. J. Williams. Orderly Sergeant, Sgt. C. E. Sayers; next for duty, L.-Sgt. A. F. Garnot.

Part II

Attestations—178 Pte. W. F. D. Allen, "A," with effect from 31-3-38; 179 Pte. J. A. Allen, "A," with effect from 31-3-38; 611 Pte. J. W. A. L. Green, "C," with effect from 15-1-38; 985 Pte. R. J. Cardin, "D," with effect from 4-6-38; 986 Pte. W. T. Locke, "D," with effect from 4-6-38.

Leave of Absence—502 Sgt. H. Pearce, "C," from 1-4-38 to 30-6-38; 600 Pte. L. Thomas, "C," from 1-4-38 to 31-5-38; 604 Pte. G. Cottingham, "C," from 1-4-38 to 31-5-38.

Promotions—The O.C. has been pleased to approve of the following: 611 Pte. J. W. A. L. Green to be corporal in "C" Co., with effect from 16-1-38.

Appointments—The O.C. has been pleased to approve of the following: 912 Pte. B. A. Robinson to be L.-Cpl. in "D" Co., with effect from 4-6-38.

Extended Leave—295 Sgt. R. E. Barnett, "B," from 1-4-38 to 1-7-38.

Strength Decrease—852 Sgt. C. E. Sayers, "D," with effect from 4-6-38; 980 Pte. R. M. Smith, "D," with effect from 4-6-38; 966 Pte. A. J. Reid, "D," with effect from 4-6-38; 167 Pte. E. A. Greenwell, "A," with effect from 15-3-38; 168 Pte. N. Greenwell, "A," with effect from 15-3-38.

Transfer—982 Pte. A. A. Lahmer, "D" to Pipes and Drums, 4-3-38; 968 Pte. P. V. Russell, "D" to Pipes and Drums, 4-3-38.

D. G. CROFTON, Captain,
Adjt. 2nd Bn. (M.G.) Canadian Scottish Regiment.

6th DIVISION R.C.A.S.C.

Victoria Units

Company orders for the week ending April 18, 1938.

Orderly Officer, 2nd Lieut. Morris; next for duty, Lieut. Clarke. Orderly Sergeant, Sergt. Flood; next for duty, Corporal Durham.

All ranks will parade at the Armories, Bay Street, on Tuesday, 13th instant, at 20.00 hours, for range practice and lecture on internal combustion engine. Dress, drill order. Orderly Officer will act as Range Officer on this occasion.

Notice—The Men's Mess Meeting, which was postponed last week, will be held in the time and place previously designated on this Tuesday.

F. HOUSLEY, Captain,
For Officer Commanding.

13th FIELD AMBULANCE R.A.C.M.C.

Part I

Parade—The unit will parade at the Armories, Bay Street, Victoria, B.C., on Tuesday, April 12, 1938, at 19.45 hours. Dress, drill order. Fall-in and inspection at 20.00 hours.

Lectures on "Industrial First Aid," "Military Law," and "Problems on First Aid."

Notice—The postponed meeting of the mess composite mess will be held in the mess on Tuesday, April 12, 1938, at 22.00 hours. A full attendance is essential.

HUGH CLARKE, Capt.
Act.-Adjt., 13th Fld. Amb.

CLAUDE PEDEN ENDS FOURTH

Victoria Rider and Saetta Eight Laps Behind Lepage and Wambst

INDIANAPOLIS, April 9 (AP).—The French-Canadian Red Devil team of Henri Lepage and Fernand Wambst rode to victory tonight in the Indianapolis six-day bicycle race, withstanding a brilliant last-hour drive by the Canadian-Swiss team of Jules Audy and Ernst Buhler.

Going into the final two hours, five teams were deadlocked for the lead. Lepage and Wambst and the team of Piet Van Kempen and Freddie Zach pulled away but with only fifteen minutes to go Van Kempen fell and Lepage and Wambst went out ahead.

Audy and Buhler, running two laps behind, made up one of them, but could not catch the fast flying leaders for the other.

Only six of the ten starting teams finished the race, three of them going out in the last hour tonight.

The final standings:

	Miles	Laps	Pts.
Lepage-Wambst	2,328	12	539
Audy-Buhler	2,328	11	1,805
Van Kempen-Zach	2,328	9	751
Peden-Saetta	2,328	4	236
McNauwens-Roadk	2,328	3	270
Spencer-Flynn	2,328	1	194

Polo Season Will Open Today With Exhibition Match

Official opening of the polo season will take place this afternoon on the Victoria Club's home ground on Foul Bay Road at 2:45. Players from the organization will form two teams and play an exhibition match. Mrs. H. Jutson Fisher, wife of one of the honorary presidents, will usher in the schedule by dropping the ball to start the fixture. The public is invited to attend.

Badminton Meeting

The annual meeting of the Work Point Badminton Club will be held at Work Point Barracks tomorrow evening at 8 o'clock. All members are requested to attend.

Mother — Johnnie, you must go down and see the new nurse. Go and give her a nice kiss.

Johnnie—No fear! I don't want my face slapped like daddy's was.

Corset Department in Modern Setting

This week David Spencer Ltd. will open the above interesting addition to its foundation garment department. Here, in an ultra-modern setting of light natural wood and silver fittings, a permanent display of Camp Corrective Garments and Scientific Supports has been arranged. It is the first display of this type in Canada and should be of great interest to the women of Victoria.

Fred Smith & Co.
Auctioneers and Appraisers
1121 Blanshard St., Cor. View. G 4913

Auction Sale
Monday and Thursday
at 1:30 P.M.

Large Selection Household Furniture and Steinway Grand Piano

Walnut Bedroom Set, Walnut Dining-Room Set, 2 Chesterfield Sets, China Cabinet, 2 Brass Fenders, English Coal Hod, Brass Jardinieres, English Tea Set, Standard and Bridge Lamps, Cut Glass, Silver, Glasses, Pictures, Desk, Small Tables, Pull-Up Chairs, Dressers, Small Cabinet, Hall Seat, Cushions, Plants and Holders, Beds, Leather Chairs, Ice Box, Kitchen Utensils, Card Table, Screens, Garden Tools.

Sale Days: Monday and Thursday

Fred Smith & Co.
Auctioneers and Appraisers

Auction Sale
Wednesday, April 13
Commencing at 1:30 at 1536 Belcher Avenue

Instructed by the owners, we will sell the Contents of the 8-Room House including: Electric Washing Machine, Very Nice 3-Piece Chesterfield Suite, 2 Walnut Library Tables, End Table, Dining-Room Suite, Console Model Radio, 3-Piece Walnut Sunroom Set with Cane Panels, Card Table, Wilton and Axminster Carpets, Nice Lot of Vases and Brass Jardinieres, 2 Very Nice Beds Complete, Dressers and Chiffoniers, Dinette Set, Kitchen Chairs and Table, Range, and the Usual Kitchen Utensils. Goods will be on view from 9 a.m. Wednesday.

FRED SMITH & CO.
Auctioneers — G 4913

Maynard & Sons
AUCTIONEERS

Instructed by C. H. TRAFFORD, Esq., We Will Sell at the Residence, 1530 CLIVE DRIVE (Oak Bay) on

TUESDAY, 1:30 P.M.
ALL HIS

Furniture and Effects

Including: Nice three-piece Chesterfield Suite, General Electric Mantel Model All-Wave Radio, four upholstered Occasional Chairs, Tea Wagon, Bridge Lamp, Magazine Table, Oak Rocker, nice Carpet, Fumed Oak Dining Table and Buffet, Dining Chairs, Dishes and Glassware, Etc.; three very good Simmons Beds in walnut, single and full size with spring-filled Mattresses, Dresser and Stands, Chest of Drawers, Bedroom Tables and Chairs, Mirrors, Flat-Top Desk, Carpet Sweeper, Etc.; Kitchenware, Table and Chairs, Lawn Mower, Garden Tools, Hose, Carpenter's Tools, Pair of Wash Tubs, Wheelbarrows, Etc. On view Monday afternoon and morning of sale day. Oak Bay car to Clive Drive; house is almost on corner.

MAYNARD & SONS — Auctioneers

Maynard & Sons
AUCTIONEERS

Instructed: We Will Sell at Our Salesroom, 737-733 Johnson Street, on

WEDNESDAY
Another Very Large and Varied Assortment of

Select and Well-Kept Furniture — 2 Pianos
2 Chesterfield Suites

Being the contents of several private homes, particulars of which will appear later. This will be a big sale as our rooms are full up.

MAYNARD & SONS — Auctioneers

AUCTION SALE

Under instructions from H. A. Rhodes, Esq., who is leaving for England, we will sell at his residence, "Glen Moray," Kingscote Road, Cherry Point, Cobble Hill,

Thursday, April 14
At 10:30 Sharp

First Class Furniture and Personal Effects

Including: Unique Bedroom Suite of fifteen pieces, European Circassian Walnut (Wardrobe with full-length Mirror, Lady's Dressing Table with Mirror and sixteen Drawers, six very graceful Cane Bottom Chairs, Oversize Bed, Wash Stands, Towel Horses and Commode, Chest of Drawers; English Chesterfields and Armchairs, four Oak Rush Bottom Chairs, old Mahogany Armchair, handsome full-length Mirror, old small Two-Tier Table, Print by Farquharson, Rugs, handsome 1936 ten-tube Victor All-Wave Radio with Gramophone Attachment, Oak Desk with Remington attached, Silent Glow Oil, Range and Heaters, China and Kitchenware, Electric Sewing Machine, Electrolux, Electric Beatty Washing Machine, etc., Bedroom Furniture including Single and Double Beds, English "Compactum" Wardrobes, etc., Electric Drill, Wrenches, Vise, Emery Grinder, etc.

Thwaites & Bazett
DUNCAN
Cars Coming North Turn at Cobble Hill

TIME OUT! — By Chet Smith

Gimme Two Bits Worth of Mice—I'm Gonna Try for Some Catfish!

Surre—I Ken Dr-rive It Out of Sight—but I'm Not Gonna!

Solace DeNuit—I Allus Sprinkle It on Me the Night of de Fight!

LIFE'S LIKE THAT - By Fred Neher

"Stick Your Hand Out Too, Ethel . . . Then We Can Turn Any Way We Want at This Corner."

Jane Dixon Says:

TODAY'S PROBLEMS: A WOMAN, WHOSE FIANCE HAS AMBITIONS TO BECOME A SALESMAN, WANTS HIM TO TAKE A JOB IN A SHOP SO THEY CAN BE MARRIED—A GIRL IN HER 'TEENS FALLS IN LOVE WITH A MAN WHO DRINKS TOO MUCH

We live only one day at a time.

When living comes to be an overwhelming problem, stop trying to solve it your way.

Wait until another dawn and then start looking for the right way to solve it.

Marion K.—You are sure the young man should forget his ambition to become a salesman and take the job in the shop where he can make good money so that you can be married. You think it would be a lot better for him if he listened to you. Better for him, Marion K., or better for what you want to do right now? No woman, who truly loves a man, tries to make him forget his ambition. On the contrary, she keeps the fires burning under his ambitions. Maybe the young man is a salesman. If so, you will never find happiness by driving him into a shop. Better to wait a little than to be unhappy much.

Lonesome and Blue—You are in your 'teens. You "fell in love with a boy the second time you saw him." He seems like a good boy, but he drinks a lot. You think he likes you. How can you win him over? Try to recover your balance from that early fall you took so that you will be able to see that a boy who drinks too much is a pretty big risk in the love game. Tell him you are not interested in weaklings. If he likes you better than he likes himself he will drink less, and you will not have to win him—he will be won.

L.T.—Happy to have helped you. This column does not recommend commercial agencies. You will have to find them yourself. You can understand how in such a vast field of public relations, it would be impossible to provide authentic information of a professional, vocational, industrial or commercial nature. If the Chambers of Commerce do not reply, write the mayors of the nearby cities and ask them to tell you where you can get the information. Enclose stamped self-addressed envelopes. There is a way out of your unfortunate situation. Keep trying and you will find it.

(Copyright, 1938, by The Bell Syndicate, Inc.)

HORSE GOES WILD; TRAMPLES FARMER

EDMONTON, April 9 (CP) — Trampled by an infuriated horse, Robert Etty, forty-six-year-old Galahad farmer, is in an Edmonton hospital today receiving treatment for severe injuries to his spine and head. Etty was working with the horse Friday afternoon when the animal suddenly went wild, knocked him to the ground and trampled him. Galahad is 115 miles southwest of Edmonton.

LOOKS FAVORABLE

Father—"Darling, is that young man serious in his intentions?"

Daughter—"Guess he must be, dad. He's asked me how much I make and what kind of meals we have, and how you and mother are to live with."

APPLE MARY — By Martha Orr

TODDY — *Favor!* — By George Marcoux

BIG CHIEF WAHOO — By Saunders and Woggon

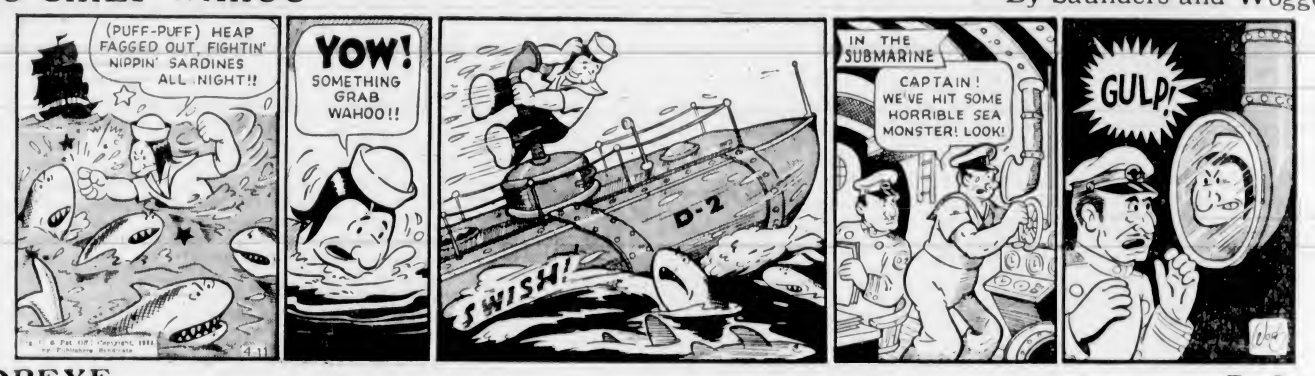

POPEYE — *Wimpy* — By Segar

POP — *So Out We Go* — By J. Millar Watt

TILLIE THE TOILER — *Mac Feels Well Rewarded* — By Westover

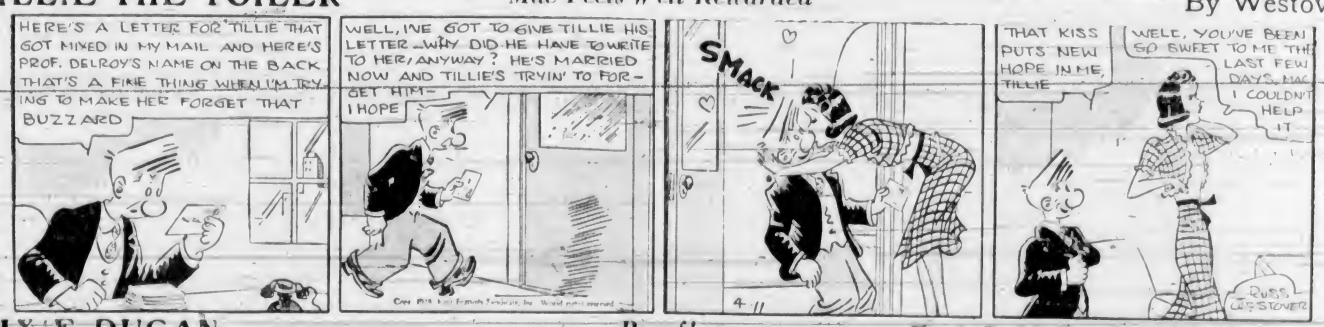

DIXIE DUGAN — *Proof!* — By J. P. McEvoy and J. H. Striebel

AROUND the DIAL

TODAY

11:00 a.m.—Norway's celebrated musical family, Mme. Marie, Kirsten and Karen Flagstad, and Alexander Wollcott, author and playwright, will headline the Magic Key broadcast. KJR.

11:30 a.m.—Fran Allison, contralto; Clark Dennis, tenor; Annette King, contralto; the Cadets Quartette, Sid Ellstrom and Roy Shield's orchestra will inaugurate a new programme, "Sunday Dinner at Aunt Fanny's." KOMO.

12:00 noon — Abram Chasins, pianist and composer, will be soloist with the New York Philharmonic-Symphony Orchestra, directed by John Barbidoili. KIRO, KVI.

2:00 p.m.—The story of Deboran Franklin, wife of Ben Franklin, will be dramatized on the "There Was a Woman" programme. KJR.

4:30 p.m.—Peg Murray will entertain and interview Bruce Cabot and Edna May Oliver during his broadcast with Ozzie Nelson and Harriet Hilliard. KJR, KGO.

5:00 p.m.—Madeline Carroll will share the spotlight with Don Ameche in a dramatic sketch when she visits this hour feature. KOMO, KFI, KPO.

5:30 p.m.—Editor Lyn Murray will present his vocalist, Barry Wood; novelorn editor, Nan Wynn; the "Sob-Sisters" and the "Cubs" in his "Musical Gazette" broadcast. KVI, KNX.

6:00 p.m.—Georges Enesco, Rumanian virtuoso, will appear as violin soloist with the "Sunday Evening Hour" orchestra, under the direction of Jose Iturbi. KIRO, KVI, KSL.

6:00 p.m.—Lionel Daunais, tenor, and Albert Pratz, outstanding violinist, will appear on the "C.B.C. Music Hour" with the orchestra directed by Geoffrey Waddington. CBR.

8:30 p.m.—"Sweet and Low" will be featured with Mart Kenney's Western Gentlemen, Georgina Dey, Art Hallman and the trio, Three of a Kind. CBR.

8:30 p.m.—Jack Benny and Mary Livingstone will gather with Don Wilson, Andy Devine and Phil Harris' orchestra in a half-hour of fun and music. KOMO, KFI, KPO.

9:00 p.m.—Members of the audience will be asked to participate in this broadcast of "Sunday Smiles," which will feature a special arrangement of "Linger Awhile," by the Royal Victorians. CFCT.

TOMORROW

11:15 a.m.—"London Calling" will be heard with Reginald Foort at the organ. At 11:40 o'clock, episode two of "The Gang Smasher," will be heard with the feature, "Star-Gazing," at noon. CBR.

3:15 p.m.—Speaking as mayor of New York City and as president of the Conference of Mayors, Fiorello H. La Guardia will be heard. His subject will be "A Programme for Immediate Action." KJR.

6:00 p.m.—Miriam Hopkins, Henry Fonda and Lloyd Nolan will head the list of characters in the Radio Theatre presentation of "Mary Burns, Fugitive." KIRO, KVI, KSL.

6:00 p.m.—Eugene Ormandy will conduct the Philadelphia Orchestra in compositions by Rossini, Dvorak, Brahms, Strauss and other well-known composers. KJR, KGO.

7:30 p.m. — Gertrude Lawrence, British stage star, will make a guest appearance on "Cantor's Caravan," KIRO, KVI, KSL.

7:30 p.m. — Gracie Allen and George Burns will feature a half-hour of comedy with the music of Jan Garber's orchestra. KOMO, KFI, KPO.

9:00 p.m.—Lou Holtz, dialectician, will be heard with Ted Husing, Kay Thompson and her trio. KIRO, KVI, KSL.

Sunday's Programme

CFCT, Victoria, B.C. (1,450 Keys.)

11:00 a.m.—Christ Church Cathedral.
5:15 p.m.—Sunday Afternoon Concert.
5:30 p.m.—Christian Science Devotional Programme.
5:45 p.m.—Melodic Themes.
6:00 p.m.—Evening Serenade.
6:30 p.m.—Gospel Sunshine Hour.
7:00 p.m.—Sacred Songs, Alma Johnson.
7:15 p.m.—Christ Church Cathedral Bells.
7:30 p.m.—Christ Church Cathedral Service.
8:45 p.m.—Evening Reveries.
9:00 p.m.—Sunday Smiles.

CJOR, Vancouver (600 Keys.)

9:00 a.m.—B.C. Church of the Air.
9:30 a.m.—Request Programme.
10:30 a.m.—Sunday Song Service.
11:00 a.m.—Metropolitan Tabernacle.
12:30 p.m.—Concert Interlude.
1:00 p.m.—Skipper Scans the News.
1:15 p.m.—Famous Voices.
1:30 p.m.—For Shut-Ins, S. Miller.
1:45 p.m.—Melody Time.
2:00 p.m.—From the Chapel, organ.
2:30 p.m.—Symphony.
3:15 p.m.—Foursquare Gospel Lighthouse.
4:15 p.m.—Piano Recital.
4:30 p.m.—Swedish Programme.
5:00 p.m.—Finnish Society.
5:15 p.m.—British Israel.
5:45 p.m.—Scandinavian Baptist Mission.
6:00 p.m.—Concert Hall of the Air.
6:30 p.m.—Waltz Time.
7:00 p.m.—News Flashes.
7:15 p.m.—Musical Interlude.
7:30 p.m.—Christ Church Cathedral.

CBR, Vancouver (1,100 Keys.)

9:00 a.m.—Sea C.B.C. Network except:
4:00 p.m.—Recorded Symphony.
5:00 p.m.—Echoes of Britain.
9:00 p.m.—Concert Orchestra.
9:30 p.m.—Safety Specialists.

C.B.C. NETWORK

9:00 a.m.—N.B.C. Symphony Orchestra.
9:30 a.m.—Radio City Music Hall.
10:30 a.m.—Chamber Music.
11:00 a.m.—Romance of Sacred Song.
11:30 a.m.—Panoramic, Jack Emerson.
11:45 a.m.—Radio Pulpit.
12:00 noon—New York Philharmonic Symphony.
2:00 p.m.—Tudor Manor Choral Group.
3:00 p.m.—And It Came to Pass, Dr. H. L. Stewart, news review.
3:45 p.m.—Jean de Rimanoczy, violin.
4:30 p.m.—Hart House String Quartette.
6:00 p.m.—C.B.C. Music Hour.
7:00 p.m.—Whither Democracy?.
7:30 p.m.—Along the Danube.
8:00 p.m.—News and Weather.
8:15 p.m.—Lieder Singer, Sigurd Nelsson.
8:30 p.m.—Sweet and Low.
9:00 p.m.—Twenty Men and a Maid, choral.
9:30 p.m.—Serenade in the Night.
10:00 p.m.—In Recital.
10:15 p.m.—News and Weather.
10:30 p.m.—Chamber Music.

N.B.C.-KPO RED NETWORK
KHQ-KGW-KFI-KPO-KOMO

8:00 a.m.—Press Radio News.
8:05 a.m.—Silver Flute, folk tuns.
8:30 a.m.—American Abroad.
9:00 a.m.—N.B.C. Home Symphony.
9:30 a.m.—University of Chicago Round Table Discussion.
10:15 a.m.—Ted Weems' Orchestra.
10:30 a.m.—Silver Strings, director Josef Honti.
11:00 a.m.—The Kidoodlers, novelty.
11:15 a.m.—Vincent Gomez, guitarist.
11:30 a.m.—Sunday Dinner at Aunt Fannies.
1:00 p.m.—Sunday Special "Colonel" Rod.
2:00 p.m.—Marion Talley, soprano.
2:30 p.m.—Mickey Mouse Theatre of Air.
3:00 p.m.—Catholic Hour, Rev. M. Shachy.
4:00 p.m.—Professor Puzzlewit.
4:30 p.m.—Interesting Neighbors.
5:00 p.m.—Don Ameche, m.c., Edgar Bergen and Charlie McCarthy, John Carter.
6:00 p.m.—Manhattan Merry-Go-Round.
6:30 p.m.—Frank Munn, Jean Dickenson.
7:00 p.m.—Carnival, music, comedy, vocal.
7:30 p.m.—Tyrone Power.
8:00 p.m.—Walter Winchell, gossip.
8:15 p.m.—Irene Rich in drama.
8:30 p.m.—Jack Benny and Company.
9:00 p.m.—Night Editor, dramatic.
9:15 p.m.—I Want a Divorce, drama.
9:30 p.m.—Oma Man's Family.
10:00 p.m.—News Flashes.
10:00 p.m.—Neal Spaulding's Music (KOA).
10:15 p.m.—Bridge to Dreamland, Paul Carson.
10:30 p.m.—Hal Dreisky's Orchestra.
11:00 p.m.—Carvel Craig's Orchestra.
11:30 p.m.—Reveries.

N.B.C.-KGO BLUE NETWORK
KGO-KJR-KEX-KECA-KOA

8:05 a.m.—Alice Remson, contralto.
8:15 a.m.—Neighbor Nell.
9:30 a.m.—Radio City Music Hall.
10:30 a.m.—Whitney Ensemble.
11:00 a.m.—Magic Key of R.C.A.
13:00 noon—Carlotta Lansing, soprano; Felix Knight, tenor.
12:30 p.m.—Souvenirs, orchestra.
2:00 p.m.—There Was a Woman, drama.
3:00 p.m.—Broadcast from Vienna.
3:15 p.m.—Musical Camera, Chernlavsky's Orchestra.
4:00 p.m.—To be announced.
4:30 p.m.—Peg Murray, Ozzie Nelson.
5:00 p.m.—Detective Series.
5:30 p.m.—California Concert.
6:00 p.m.—Joseph Sudya Orchestra.
6:30 p.m.—Readers' Guild.
6:45 p.m.—Southern Harmony Four.
7:00 p.m.—Paul Martin and his music.
7:30 p.m.—Cheerio, inspirational.
8:00 p.m.—Press News.
8:05 p.m.—Blue Barron's Orchestra.
8:30 p.m.—Henry Busse's Orchestra.
9:00 p.m.—Roger Pryor's Orchestra.
9:00 p.m.—Tales of California (KGO).
9:30 p.m.—Jack Sheer's Orchestra.
9:45 p.m.—The University Explorer, talk.
10:00 p.m.—Neal Spaulding's Orchestra.
10:30 p.m.—Hal Driesky's Orchestra.
11:00 p.m.—Charles Sunsan, organist.
11:15 p.m.—Music As You Desire It (KGO).

COLUMBIA NETWORK
KVI-KIRO-KFPY-KOIN-KNX-KSL

8:00 a.m.—West Ocean Church of the Air.
8:30 a.m.—Major Bowes' Capitol Theatre Family.
9:30 a.m.—Salt Lake City Tabernacle Choir, organ.
10:00 a.m.—Church of the Air, guests.
10:30 a.m.—Tibor Eknardt, Hungary and Central European Crisis.
10:45 a.m.—Poet's Gold, David Rosa, Orchestra.
11:00 a.m.—Borris Morro's String Quartette.
11:45 a.m.—Rainbow's End (Pacific).
12:00 noon—N.Y. Philharmonic Symphony.
2:00 p.m.—Magazine of the Air.
2:30 p.m.—Dr. Christian, starring Jean Hersholt.
3:00 p.m.—California String Quartette.
3:30 p.m.—Phil Cook's Almanac.
4:00 p.m.—Manhattan Mother, drama.
5:00 p.m.—St. Louis Blues.
5:30 p.m.—Lyn Murry's Musical Gazette.
6:00 p.m.—Sunday Evening Hour.
7:00 p.m.—Hollywood Showcase.
7:30 p.m.—My Secret Ambition, guests.
8:00 p.m.—Joe Penner and Company.
8:30 p.m.—Duke Ellington's Orchestra.
9:00 p.m.—Harry Owens' Orchestra.
9:30 p.m.—Hollywood Melody Shop (KNX).
10:00 p.m.—Glen Kennedy, piano moods.
10:15 p.m.—Thanks for the Memory.
10:45 p.m.—Henry King's Orchestra.
11:00 p.m.—Joe Saunder's Orchestra.
11:30 p.m.—Les Parker's Orchestra.

MUTUAL DON LEE NETWORK
KOL, Seattle

8:00 a.m.—Reviewing Stand.
8:15 a.m.—Christian Science Programme.
8:30 a.m.—Reverend Zoller.
9:30 a.m.—The Mighty "I Am" Presence.
9:45 a.m.—Bands of Time, biographies.
10:00 a.m.—Lyon and Lauchelis.
10:30 a.m.—Secrets of Success.
10:45 a.m.—Four Keyboards.
11:15 a.m.—Gotham String Quartette.
12:00 noon—On a Sunday Afternoon.
12:45 p.m.—Blue Plate Special.
1:00 p.m.—Lutheran Hour.
2:30 p.m.—Rabbi Magnin.
3:45 p.m.—Sumner Prindle.
3:00 p.m.—Thirty Minutes in Hollywood.
3:30 p.m.—News Testers.
3:45 p.m.—Charioteers.
4:00 p.m.—WOR Forum, dir. S. T. Granick.
4:45 p.m.—Larry Funk's Orchestra.
5:00 p.m.—Sammy Kaye's Orchestra.
5:15 p.m.—The Magazine Man.
5:30 p.m.—Hawaii Calls.
6:00 p.m.—The Martins Tell It to You.
6:30 p.m.—The Brown Sisters.
6:45 p.m.—News Flashes.
7:00 p.m.—Old Fashioned Revival.
6:30 p.m.—The River King, dramatization.
9:00 p.m.—Newspaper of the Air.
9:15 p.m.—Hollywood Whispers.
9:30 p.m.—Bob Crosby's Orchestra.
10:15 p.m.—Howard Woods' Orchestra.
10:30 p.m.—Ray Keating's Orchestra.
11:01 p.m.—Bob Miller's Orchestra.

Monday's Programme

CFCT, Victoria, B.C. (1,450 Keys.)

7:45 a.m.—Wake Up and Sing.
8:00 a.m.—Morning Salute.
8:15 a.m.—Breakfast News.
8:30 a.m.—Musical Chronometer.
9:00 a.m.—Notes and News.
9:15 a.m.—Financial Flashes.
9:45 a.m.—Harthouse String Quartette.
10:00 a.m.—Morning Monitor.
10:15 a.m.—Rex Fox and His Orchestra.
10:30 a.m.—Art Farey.
11:00 a.m.—Star Parade.
12:00 noon—Concert Hour.
12:30 p.m.—Noonhour News.
12:45 p.m.—Noonday Varieties.
1:00 p.m.—Healing Words.
1:15 p.m.—Swing-Time.
1:25 p.m.—World Bookman.
1:30 p.m.—Friendly Hour.
4:45 p.m.—Dance Music.
5:00 p.m.—Evening Monitor.
5:15 p.m.—Dick Tracy.
5:30 p.m.—Birthday Party.
6:00 p.m.—Featuring Art Farey.
6:15 p.m.—Music Lovers' Corner.
7:00 p.m.—Supper Dance.
7:30 p.m.—Yodelling Cowboy.
7:45 p.m.—Don Fraser, Pianologues.
8:00 p.m.—Song Spotlight.
8:15 p.m.—Claire Broughton-Billett.
8:30 p.m.—Measured Moods.
9:00 p.m.—News.

CJOR, Vancouver (600 Keys.)

8:00 a.m.—News.
9:00 a.m.—Gospel Singer.
9:15 a.m.—Kitty Keene, drama.
9:30 a.m.—Road of Life, drama.
9:45 a.m.—For Shut-Ins.
10:00 a.m.—Stock Reports.
10:15 a.m.—Good Morning, Neighbor.
11:00 a.m.—Ted Williams.
12:00 noon—Wilf Wyle, pianist.
12:30 p.m.—News Flashes.
12:45 p.m.—Ab Hine's Music.
1:30 p.m.—Sue's Notebook.
2:00 p.m.—Symphony Hour.
3:00 p.m.—Ma Perkins.
3:15 p.m.—Wife Saver, Allen Prescott.
3:30 p.m.—Houseboat Hannah, drama.
3:45 p.m.—Carson Robison's Rangers.
4:15 p.m.—Church in the Wildwood.
5:00 p.m.—Children's Programme.
5:15 p.m.—Pelican Club.
5:45 p.m.—Hawaii Wins.
6:00 p.m.—Model Aircraft.
6:30 p.m.—Skipper Scans the News.
6:45 p.m.—Late Sports Review.
7:00 p.m.—Ab Hine, music.
7:30 p.m.—Radio Rascals, music.
7:45 p.m.—Marion Downes, pianist.
8:00 p.m.—News Flashes.
8:15 p.m.—Ronnie Matthews, organ.
8:30 p.m.—Wally Peters, guitarist.
8:45 p.m.—With the Mujes.
9:00 p.m.—Cardo Ensemble, violinist.
9:30 p.m.—Barry and Beth.
10:00 p.m.—Ronnie Matthews.
10:30 p.m.—Monitor, Transradio News.
10:45 p.m.—Organ Reveries.
11:45 p.m.—Slumber Hour.

(CBR, Vancouver (1,100 Keys.)

8:00 a.m.—Breakfast Hour, news.
9:00 a.m.—See C.B.C. Network except:
9:45 a.m.—Harry's Household Hints.
1:30 p.m.—Swing Along.
2:00 p.m.—Birika Up the Band.

C.B.C. NETWORK

9:00 a.m.—The Boy and Girl Friend.
9:15 a.m.—Kelly's Washtub.
9:30 a.m.—Harry Candulla's Orchestra.
10:00 a.m.—The Happy Gang.
10:30 a.m.—Rex Battle's Orchestra.
11:00 a.m.—Big Sister, drama.
11:15 a.m.—London Calling.
1:00 p.m.—Club Matinee, variety.
1:45 p.m.—Lure of the Arctic, Richard Finnie.
[illegible]
2:30 p.m.—Songs to Remember.
2:45 p.m.—Closing Stock Quotations.
3:00 p.m.—Golden Journeys, organ, piano.
3:15 p.m.—Cordell Hull and Trade, talk.
3:30 p.m.—Fiddlers, orchestra, soloists.
4:00 p.m.—Old Time Music.
4:15 p.m.—Major Bill, for children.
4:30 p.m.—Kathleen Stokes, organist.
4:45 p.m.—Canada Week by Week, talk.
5:00 p.m.—Isham Jones' Orchestra.
5:30 p.m.—Bonjour Paris Bonsoir.
6:00 p.m.—Radio Theatre.
7:00 p.m.—Acadian Serenade.
7:30 p.m.—Sports in Canada.
7:45 p.m.—The Art Singer, Roberto Wood.
8:00 p.m.—News and Weather.
8:15 p.m.—Burrard Male Choir.
8:30 p.m.—Luigi Romanelli's Orchestra.
9:00 p.m.—Listen to the Band.
9:30 p.m.—Moonlight Melodies.
10:00 p.m.—Wonders of the Animal World.
10:15 p.m.—News and Weather.
10:30 p.m.—Evening and You.

N.B.C. KFO RED NETWORK
(KHQ, KGW, KFI, KFO, KOMO)

8:00 a.m.—Aunt Jemima, drama.
8:15 a.m.—Marcy of Castlewood, drama.
8:30 a.m.—John Wolfe, Clarence Hayes.
8:45 a.m.—Crosscuts From Log o' the Day.
9:00 a.m.—Heart and Home.
9:15 a.m.—The O'Neills, drama.
9:30 a.m.—Harry Candulla's Orchestra.
9:45 a.m.—Male Glee Club.
10:00 a.m.—Vincent Curran, baritone.
10:15 a.m.—Mrs. Wiggs of Cabbage Patch.
10:30 a.m.—John's Other Wife.
10:45 a.m.—Just Plain Bill—Drama.
11:30 a.m.—How to Be Charming.
12:00 noon—Pepper Young's Family, drama.
12:15 p.m.—Ma Perkins—Sketch.
12:30 p.m.—Vic and Sade—Comedy.
12:45 p.m.—The Guiding Light.
1:15 p.m.—Story of Mary Marlin, drama.
1:30 p.m.—Husharesl, Rush Hughes.
1:45 p.m.—Dr. Kate, drama.
2:15 p.m.—Vagabonds, Negro male quartette.
2:30 p.m.—Rex Maupin's Orchestra.
3:00 p.m.—Craig Mathusa, tenor.
3:15 p.m.—Candid Lady.
3:30 p.m.—Women's Magazine of the Air.
4:45 p.m.—Angler and Hunter.
5:30 p.m.—These We Love, drama.
6:00 p.m.—Phil Spitalny's All-Girl Orch.
6:30 p.m.—Music for Moderns.
7:00 p.m.—Contented Hour.
7:30 p.m.—Burns and Allen, comedy.
8:00 p.m.—Amos n' Andy.
8:15 p.m.—Uncle Ezra's Radio Station.
8:30 p.m.—Voice of Firestone.
9:00 p.m.—Lani McIntire's Orchestra.
9:30 p.m.—Vox Pop, sidewalk interviews.
10:00 p.m.—News Flashes.
10:15 p.m.—Sports Graphic, Ira Blue.
10:30 p.m.—Frank Trumbar's Orchestra.
11:00 p.m.—Herbie Kay's Orchestra.
11:30 p.m.—Harry Rosenthal's Orchestra.

N.B.C.-KGO BLUE NETWORK
(KGO, KJR, KEX, KECA, KOA)

8:15 a.m.—Popular Waltzes.
8:30 a.m.—Breen and de Rose, songs.
8:45 a.m.—Originalities.
9:15 a.m.—Bailey Aston, tenor.
9:30 a.m.—National Farm and Home Hour.
10:45 a.m.—Jack and Loretta Clemens.
11:00 a.m.—U.S. Army Band.
11:45 a.m.—U.S. Dept. of Agriculture.
12:02 p.m.—Rochester Civic Orchestra.
1:00 p.m.—Club Matinee, variety.
2:15 p.m.—Don Winslow of the Navy.
2:30 p.m.—Radio Rubes, vocal, instrumental.
2:45 p.m.—The Three Cheers, vocal trio.
3:00 p.m.—U.S. Army Band.
3:15 p.m.—Mayor La Guardia.
3:35 p.m.—Rakov Magic Rhythm.
3:45 p.m.—Dinner Concert.
4:00 p.m.—Music is My Hobby.
4:15 p.m.—Dr. Joseph Jastrow, psychologist.
4:30 p.m.—Rose Marie, song stylist.
4:45 p.m.—Concert Ensemble.
5:00 p.m.—To Be Announced.
5:30 p.m.—Paul Martin's Music.
6:00 p.m.—Philadelphia Orchestra.
7:00 p.m.—Behind Prison Bars.
7:30 p.m.—National Radio Forum—Guest.
8:00 p.m.—Francis Craig's Orchestra.
8:30 p.m.—Magnolia Blossoms.
9:00 p.m.—Chick Webb's Orchestra.
9:15 p.m.—Stanford University Programme.
9:30 p.m.—The Old Memory Box.
9:45 p.m.—Joe Haymes' Orchestra.
10:00 p.m.—Harry Candulla's Orchestra.
10:30 p.m.—Beaux Arts Trio.
11:00 p.m.—Paul Carson, organist.
11:00 p.m.—Last Minute News (KGO).
11:15 p.m.—Music As You Desire It (KGO).

COLUMBIA NETWORK
KVI-KIRO-KFPY-KOIN-KNX-KSL

9:15 a.m.—The Newlyweds, comedy.
9:30 a.m.—Romance of Helen Trent.
9:45 a.m.—Our Gal Sunday, drama.
10:00 a.m.—Gold Medal Festival Time.
11:00 a.m.—Big Sister—Drama.
11:15 a.m.—Aunt Jenny's Real Life Stories.
11:30 a.m.—School of the Air.
12:00 noon—Matinee in Manhattan.
12:45 p.m.—Nan Wynn, songs.
1:00 p.m.—Myrt and Marge—Drama.
1:45 p.m.—City Salute.
3:30 p.m.—Organ Programme.
1:15 p.m.—Pretty Kitty Kelly—Drama.
2:45 p.m.—Hilltop House, drama.
3:00 p.m.—Press-Radio News.
3:05 p.m.—Among Our Souvenirs.
3:30 p.m.—Mary Lou Cook.
3:45 p.m.—Two Hearts in Three-Quarter Time.
4:15 p.m.—Jack Shannon, songs.
4:45 p.m.—Judy and Her Jesters.
5:00 p.m.—Maurice's Orchestra (KVI).
5:30 p.m.—String Trio (KVI).
5:45 p.m.—Boake Carter, commentator.
6:00 p.m.—Radio Theatre.
7:00 p.m.—Wayne King's Orchestra.
7:30 p.m.—Eddie Cantor and Company.
8:00 p.m.—Scattergood Baines, drama.
8:00 p.m.—Sing and Swing (KSL).
8:15 p.m.—Lum and Abner, comedy.
8:30 p.m.—Pick and Pat, comedy, music.
9:00 p.m.—Lou Holtz, Ted Husing.
9:30 p.m.—Phantom Violin (KOIN).
10:00 p.m.—Dance Orchestra.
10:15 p.m.—White Fires, drama.
10:45 p.m.—Phil Harris' Orchestra.
11:15 p.m.—Del Milne's Orchestra.
11:45 p.m.—Prelude to Midnight.

MUTUAL DON LEE NETWORK
KOL, Seattle

6:00 a.m.—Merrymakers.
6:30 a.m.—Rhythm of Life, Rita Gould.
6:45 a.m.—Marcella Hendricks.
9:00 a.m.—Boy and Girl Friend.
9:15 a.m.—Homemakers Club.
9:30 a.m.—Garden Club.
9:45 a.m.—Streamline Swing.
10:00 a.m.—News Flashes.
10:15 a.m.—Microphone in the Sky.
10:45 a.m.—Voice of Experience.
11:30 a.m.—Just Between Ourselves.
12:00 noon—News Flashes.
12:30 p.m.—National Emergency Council.
12:45 p.m.—Good Health and Training.
1:45 p.m.—Book a Week.
2:00 p.m.—Ted Malone.
2:15 p.m.—Monitor Views the News.
2:30 p.m.—Ronnie Weeks.
3:00 p.m.—Feminine Fancies.
3:30 p.m.—Clinic of the Air.
4:00 p.m.—Fulton Lewis, Jr., news.
4:15 p.m.—Backyard Astronomer.
5:00 p.m.—Howie Wing, aviation drama.
5:15 p.m.—To be announced.
5:45 p.m.—Little Orphan Annie.
6:00 p.m.—Under the Sea, drama.
6:15 p.m.—Phantom Pilot.
6:30 p.m.—Frank Bull, sports.
6:45 p.m.—News Flashes.
7:30 p.m.—Long Banner, drama.
8:15 p.m.—Jack Belzner's Orchestra.
8:30 p.m.—Don Isham Presents.
9:00 p.m.—Northwest of the Air.
9:30 p.m.—Bob Crosby's Orchestra.
10:00 p.m.—Dance Orchestra.
10:30 p.m.—Ray Keating's Orchestra.
11:00 p.m.—Halibut Fishing News.
11:05 p.m.—Joe Brichman's Orchestra.
11:30 p.m.—Bob Miller's Orchestra.
11:45 p.m.—Musical Programme.

Appointed to Manage Victoria Branch

G. G. "GERRY" GREEN

WHO has been appointed manager of the W. H. Malkin Company, Limited, Victoria Branch, succeeding H. E. De Wolfe, who has been transferred to the head office of the firm at Vancouver. Mr. Green originally came to Victoria in 1912, and has lived here continuously since 1919, first joining the Malkin organization in 1933 prior to which he was sales representative of the Canada Biscuit Company in Victoria and Vancouver Island for seven years.

NEW EDIFICE AT COURTENAY

Dedication of Church of Canadian Martyrs Set For Easter Day

An important building is nearing completion at Courtenay, B.C. This is the new church of the Canadian Martyrs, of which Rev. Carl T. Albury, late of St. Andrew's Cathedral staff, Victoria, is rector. The blessing and laying of the cornerstone of the edifice will take place at 10:30 on Easter Day, when it is expected that Rt. Rev. Monsignor Ronald Beaton, V.G., will officiate, with Father J. L. Bradley preaching the sermon, and Father Albury singing the High Mass that will follow. The choir will be under the direction of Mrs. Charles McIver.

The new church will be quite an imposing structure when finished. Although not yet quite completed, it will be in usable condition by Easter, and those who have charge of the construction and details hope that by a month later, it will be possible to hold the formal dedication.

The building is thirty-four feet wide, forty-two feet wide at the transepts, and eighty feet long, plus a sacristy behind the sanctuary. The sacristy measures eleven feet by twenty-two feet. The most conspicuous detail of the outside view of the building is the Gothic tower, sixty feet high. The structure is finished outside with stucco, and inside with plaster. There will be accommodation for a congregation of 250. Besides the High Altar there will be two side altars, one dedicated to Our Lady of Perpetual Help, the other to the Sacred Heart.

Work on the new parish house will start as soon as the church is completed. William J. Hagarty is in charge of construction.

Father Albury reports that the people of the parish have shown a fine co-operative spirit. Since he took charge he has succeeded in building up two choirs, one at Cumberland, the other at Courtenay. Their eagerness to work has been shown in the fact that they can now sing a High Mass.

Father Albury is rector of the combined Catholic parish of Courtenay and Cumberland.

Final Twilight Recital Set for This Afternoon

Closing the twilight recitals for the season, the choir of the First Baptist Church, under the leadership of C. C. Warren, L.R.S.M., A.T.C.M., will render Stainer's beautiful cantata, "The Crucifixion," this afternoon, in First Baptist Church. This work is a meditation on the Sacred Passion of the Holy Redeemer, and is constructed on a framework of tone pictures depicting the suffering of Christ at Calvary.

This work has a majestic style and in describing the hours while Christ suffered on the Cross, the music has some exquisite passages, interpretative of the agony. The lowering of the clouds, and the foreboding darkness that fell over the countryside as Christ uttered his last words, are pictured in choral passages full of deep mysticism.

The tenor soloist will be Stanley Honeychurch. The bass solos will be taken by A. W. Trevett. Incidental solos will be sung by W. R. Woods and J. C. Warren.

OFFERING OF PALMS RECEIVED BY POPE

ROME, April 9 (AP).—Pope Pius today received the traditional offering of palms in preparation for observance of Palm Sunday tomorrow and the inauguration of Holy Week.

The palm branches were presented by the Brescia family of San Remo and the nuns of Santa Prisca who by long custom have the right to supply them to the pontiff.

ALL PREPARED

Mistress—Please remember that you're my cook and that I expect you to know your station.

Cook—So I do, ma'ma—and what time the next train goes!

"IT BEATS THE BAND!"

—the way Ogden's Fine Cut satisfies particular "roll-your-owners".

They'll tell you that this smoother, mellower Fine Cut is a sure bet for the man who wants to drum up a full measure of smoking pleasure. Ogden's Fine Cut with "Chantecler" or "Vogue" Papers—that's the marching tune to genuine satisfaction in rolling your own cigarettes.

OGDEN'S FINE CUT

PIPE-SMOKERS!—ASK FOR OGDEN'S CUT PLUG

LUX RADIO THEATRE

DIRECT FROM HOLLYWOOD
Tomorrow Cecil B. DeMille presents
MIRIAM HOPKINS
HENRY FONDA
IN
"Mary Burns, Fugitive"
CBR—6 P.M.

Oh! My Poor Legs

"I SIMPLY MUST SIT DOWN"

ELASTO HELPS LEG SUFFERERS To Their Feet Again!

IT IS NO passing affliction to suffer from Varicose Veins, with swollen, unsightly legs and the resulting aches and pains. How well YOU should know it is a burden and normal activities are denied you by the ache and weariness in your legs. And that's not the worst! Varicose veins are bad enough, but neglect frequently leads to developments such as Bad Leg and other distressing ailments.

Don't Wait! There's QUICK RELIEF at Hand!

Don't delay! Resolve to get back on your feet. Cast off the throbbing aches and weariness. Instead of painful days, new buoyant activity. Fill in the coupon below for a FREE SAMPLE of ELASTO and interesting booklet describing how this Therapeutic Remedy is bringing joy and quick relief to sufferers all over the country. This booklet explains in simple language what "Varicose Veins" mean, what causes them, and describes the Elasto method of treating them through the blood.

Suffice it to say here that Elasto helps to supply a deficiency in the weakened tissues and to build up the recuperative powers. It is a remedy that works naturally, in harmony with Nature's own laws of healing. Prepared in small, delicate tablets by a special process, Elasto dissolves instantly on the tongue. It is immediately absorbed and starts coursing on its way to build up the run-down system. Nothing quite like Elasto has ever been offered to the general public before. It represents an effective method of treatment, since it aims to remove the cause, and it is pleasant to take, economical in use, and it ACTS.

Read What Users of Elasto Say:—

"Since I started taking Elasto I can go about my work in comfort and without pain."

"My bad leg sores have now healed."

"A good improvement in my legs, since I have taken Elasto."

"I am no longer troubled with Varicose Veins."

"My Doctor highly praises Elasto, etc., etc."

"Now walk long distances with ease."

You Can Test Elasto FREE

Simply fill in the coupon below and mail it at once to The New Era Treatment Co., Ltd., Dept. 57-A-5, 455 Craig Street West, Montreal, and your Free Sample of Elasto and your copy of the Elasto booklet will reach you by return. You will soon be saying as countless others have said: "How I wish I had heard of Elasto before." Send now while you think of it—this offer is too good to be missed.

COUPON for Free Trial Sample of Elasto ★

THE NEW ERA TREATMENT CO., LTD.
(Dept. 57-A-5 455 Craig St. West, Montreal, Canada.
Please send Free Sample and Special Free Booklet fully explaining how Elasto treats Leg Troubles.

NAME .....
(Please print in capital letters)

ADDRESS .....

ELASTO HELPS PUT YOU ON YOUR FEET AGAIN!

BIGNESS ★ BEAUTY ★ ECONOMY
IN BOTH THESE FORD V-8s

When you see and drive these two new cars you'll change your ideas about motoring. The De Luxe and Standard Ford V-8 prove that you don't have to sacrifice appearance and performance for low cost.

Both of these Fords give you the brilliant performance of the 85-horsepower V-8 engine — quick pick-up and smooth power that eats up miles. Both are built to high standards of comfort, with lots of leg room and remarkably easy riding. And both feature unusual economy — 22 to 27 miles per gallon, according to owners.

The De Luxe Ford V-8 offers a little more luxury than the Standard at a slightly higher cost.

See these two handsome Ford V-8s at your Ford dealer's. One or the other will fit your personal needs exactly.

$30 A MONTH, with reasonable down-payment, buys any new Ford V-8 car under T.F.C. National Finance Plan.

FORD V-8 — THE CANADIAN CAR

NATIONAL MOTOR CO., LTD.

Magazine Features

The Daily Colonist.

(ESTABLISHED 1858)

Third Section

NO. 102—EIGHTIETH YEAR

VICTORIA, BRITISH COLUMBIA, SUNDAY, APRIL 10, 1938

A New EASTER'S Fashion News

By BROWNI WINGATE

IT WAS Samuel Johnson who said "Superfluous lags the vet'ran on the stage, and in relation to clothes at this glorious time of Easter that little sentence seems particularly applicable. With the new youth and color of Spring comes a desire to every woman to discard the wrappings of Winter and deck herself, tonically, in the gaiety of new fashion. Her imagination is alert to the symbol of the Easter bonnet, and the dictators of fashion have her under their sway.

This year the prevailing style is not one that suits only a woman of particular age, size or shape, but is more than ever one of personal adaption. The fashionable silhouette is as twinkling with changes as a circus—the short skirt being the only constant light, and even that wavers from the fourteen inches off the ground to the seventeen that Molyneux dictates. The clearly outlined figure is most general, with accent on the bust by brassiere corsages, horizontal folds turned upwards, with flowers tucked in in the case of evening gowns. The waist is accentuated by fitted corselet belts or insetted bands, zip-fastening at the side. Skirts are of the pencil-line variety, having slashed hems or little set-in pleats, or are very full and flowing. Shoulders square themselves to Spring and sleeves are short or else show a definite 1900 influence by being modified "legs of mutton" or long and tight with lots of ruffles at the wrist.

Mainbocher himself clears away the multitude of variations and reduces his collection to a division of four basic silhouettes. The "Stem," which is for the slender boyish figure and is typified by various suits and dresses having a large flower with a long stem appliqued or embroidered on the front or lapel. Suits and tunics cut on slim lines belong to this type. The "Schoolgirl" silhouette fulfills the debutante's dream—models bloused and full-skirted to accentuate a tiny waistline and rounded hips. Flat pleats or shirring in a straight line at the waist characterize these sophisticated schoolgirl clothes, so called because they demand a perfection of figure usually associated with youth. The "Flower" is a slim silhouette with a clinging hipline and fulness put on at a lower level than is usually the case. Typified by a very full evening skirt, often tilting up in front with a tight fitting, diminutive corsage is the "Creole" silhouette, the fourth of Mainbochers' divisions.

Fashions' Fabrics

THE first rays of Spring sunshine reach out over undiscovered fields of fabric and reveal a wealth of possibilities that have been hibernating during the long Winter months. Wools awake and blossom forth with other qualities than that of warmth. Soft surface flexibility is desirable, so Kasha wools, cashmere and lainages of angora are made the basis of many designers' creations for both daytime and evening wear. Black wool is combined with magenta chiffon in one suit, the addition of taffeta as rucked revers making the result pure Easter confectionery. Wool boleros, top chiffon dresses and are a top note in fashion.

English looms continue to make themselves felt on the continent. Pure woolens and silk-finished woolens are used to an unadmitted extent by the Paris dressmakers. The new patterns in both are chiefly in checks and stripes, in gay but soft colors, some sprigged. Several have definite little squares on one side, which are larger and vaguer on the obverse. One of the most adventurous among the Big Ten dressmakers in Paris recently made witty play with the wrong side of one of these. All the patterned ones have plain opposite numbers for use as skirts or coats. This is true foresight, since this year sees the return of pretty fashion of having a small or big coat lined and faced (sometimes with big scalloped revers) with the material of the dress or blouse.

While we may wait aeons of time before men will gather the blossoms of purely feminine fabrics for their own, now encumbered limbs, women have made the garden of masculine materials their own stamping ground. Unafraid, "woman, long the worst offender, has suddenly outstripped man both literally and in line of progress." Men's suitings, pin-striped flannels, whipcord are now authentically man-tailored for woman.

Silk, Satin . . .

[illegible] effects and the more social [illegible] afternoon and evening, the [illegible] their eyes to silks, satins [illegible] lace. Excursions are made into the super-sheen or morbidly dull—slipper satin, rayon jersey and heavy matt crepe. Oliver Wendall Holmes wrote of "The narrowy crapes of China silk like wrinkled skins on scalded milk." The description still applies, although the old product of China has developed into a bewildering range of true or synthetic materials. In some cases the new materials are so finely crepe-finished that the wrinkled skin" is hardly perceptible in itself though it is responsible for the softness of the general effect.

The lace motif is used everywhere, undisguisedly imitative of imitation lace. However, perhaps an imitation that does not look like the real thing is preferable ethically to one that does. Such material, of the lightest quality combined with satin, is quite lovely as an evening gown, cut low with infinitesimal shoulder straps and bouffant skirt. Surely evening is a time for "the stuff that dreams are made of." So Paris believes and captures a dream in laceishness, printed tulle, silk muslins candy striped chiffon and embroidery. Molyneux creates the ultimate in his wedding dresses. One, a beautiful white satin Winterhalter dress with festooned fabric held up by bunches of lily of the valley, the other slimly cut to white brocade patterned with Madonna lilies, a long tulle veil to match with appliqued lilies.

No Sobriety

WIND-WHIPPED from a wave, spoondrift caught by the sun, gleaming with rainbow colors is naive compared with the studied sophistication of fashion's 1938 color combinations. Two, three or four are seen together before the jump is made to the popular multicolor effect. Indeed, in any Summer flower show, care would have to be taken lest first prize be pinned to a lady and a new speckled rose be reported in the gossip column as having worn a frock of printed silk with a green ruff.

Clean colors, misty effects but never muddy, are right, but the colors themselves are rarely primary—blue is green, green is blue, primrose is buff, henna is red or golden, apricot is beige, reddish purple petunia, shades go the whole range down to palest cyclamen. Ginger is new, and Schiaparelli combines it, striped, with purple in wool for jackets. Some color combinations from the Paris salons are bright turquoise with coral, dusty pink with bottle green, pink-tinged burnt orange with Matrix blue, orchid with a very pink cast used as an accent for flack green and navy, lime green, pale pink, primrose and magenta are all seen together. From Creed comes a navy cloth suit with a red suede front to the jacket, inspired by the uniform of Napoleon's civic guard. Heather and green rosettes are put on a black wool cape to match an inlet wide striped belt. A black and peacock blue suit from Rochas has a canary yellow blouse. Colored binding is used on tailored suits, for example. A dark blue suit uses pale blue binding round the jacket and is worn with a bright red blouse. For evening strong color contrasts are good. One gown has a black back, deep blue corsage front with a halter neck, canary yellow wide belt and the front skirt is petunia with touches of black embroidery on front hips. A dark green and orchid crepe dress takes a purple crepe girdle.

The prints are as gay as a herbaceous border mixed with a section of sky or

(Continued on Page 3)

The Fixer

By Allan Seager

MR. Curtis Foster, instructor of Section 22, English I, in the University of Wisconsin, returning from his hash-house dinner, opened the door of his room and lit the light on his desk. He removed his topcoat and his jacket, hung them methodically in the closet and took his dressing gown off the hook and slipped into it. He sat down at the desk and, while he filled his pipe, he looked at the mimeographed list of assignments for Theme No. 1, Fall Semester. There were four choices for the freshmen: "My Responsibility to the State"; "What I Did Last Summer"; "Personal Honor"; "Are College Athletics Worth While?" The directions read, "Write for fifty minutes on one of the topics above, paying special attention to grammar, spelling, punctuation, and the logical arrangement of your ideas."

Beneath the assignment sheet was a stack of papers—what the students of Section 22 had written in fifty minutes. Mr. Foster went to the icebox in his kitchenette and got a cold bottle of beer. He poured it out and picked up the first paper while the foam was setting.

The first paper was headed "Henry Preston Clemmons," and the title was "Personal Honor." Since it was the first week of term, Mr. Foster recalled Henry Preston Clemmons only vaguely as a middle-sized youth who pronounced his name "Climmons" and answered "Yes suh" when the roll was called. Obviously a Southerner. They sometimes came up here. Mr. Foster drank some beer and reluctantly began to read.

"Personal honor is a very important thing with me; I reckon because I have been born and raised in Mobile, Alabama, which is in the South. In Dixieland, personal honor is of great importance to everyone, especially women. The poets tell us that women are the most beautiful flowers we grow in life's garden. Of course, you must be honest and good and resenn any insults to your family to the point of death, and you must look out that all women are in your care and pertect them from any insult they may receive, because they are somebody's sisters and mothers, and I wouldn't want my sister and mother to receive any insults. If they did, I would fight the insulter to the point of death or shoot him. You must be kind to nigra servants and help them out when they get in trouble or jail. To have a sense of personal honor is a fine thing because it prepares you to fight life's batties in a clean way and it is the symbol of a gentleman that he pertects his own good name and that of ladies, who are the most beautiful flowers we grow in life."

MR. Foster drank the rest of the bottle, thought a minute, and marked the paper "D." Then, in red pencil, he noted the errors in grammar and spelling on the margin and wrote at the bottom, "Extremely confused and disjointed. Consult me at 10:15 a.m. Saturday about your personal honor." He liked to give an ironic turn to his comments; it compensated him somewhat for having to fuss with these little monsters at all. He went to the icebox and got another bottle of beer.

• • • • •

Henry Clemmons had nearly died twice before he was seventeen years old, and, because he was not strong, his great-uncle had kept him at home and brought in young men to tutor him. Caesar's Gallic Wars had always been fought in the garden under the magnolia tree, and Henry had imagined the chirping sparrows to be vultures fighting over the slain. Geography was the big globe in Uncle Preston's library, and he never pictured the outlines of the continents, their rivers and mountains except as shrouded in rain, because he studied indoors only when it was too wet in the garden.

He had grown up shy, and Uncle Preston could see it, so the old man had sent him north to college because he said the Yankees were swallowing up the South and "If you go up yonder to college, you'll learn how to stick in their throats, Hank." Yes, suh, I'll learn, he had said. So he had packed his trunks, and he had come up North, naive and timid, to learn how to be a Yankee.

Uncle Preston had been a Sigma Mu at Virginia, and it followed quite naturally that Henry was pledged Sigma Mu at Wisconsin. He was convinced that his pledge pin was a great honor, and he laid himself out to follow whatever stars that led his brothers. Study, he learned at once, was not a very big star, but women and making a varsity team or the Daily were.

His second day out for football, he was told he had better save his strength. The third day, the coach sent him to the showers and told him not to come back. "Yes, suh," Henry said dejectedly.

That night he asked Art Whipple if he could get him a date. Art said, "I can try. What do you like, blonde, brunette, little ones, big ones?"

"I reckon I'd like a little blonde, Art."

"Right. I'll call the Pi Phi house and ask 'em what they've got in freshman blondes."

Henry stood beside the telephone straining his ears to hear what the Pi Phi girl answered. Art was saying, "Sure, he's a wonderful kid. From Mobile, Alabama. Southern accent, been to France, and listen, Joan, he was educated by private tutors. What? Wait a minute, I'll ask him." Art put his hand over the mouthpiece. "You can dance okay, can't you?"

"Uh, yes, I can dance," Henry said, recalling the hot afternoons with Professor Bagueuot, and the smell of his patent-leather pumps.

"Sure, he dances like Fred Astaire. Barbara Patterson? Friday night. Okay, he'll be there. Thanks a lot, Joan." Art hung up. "Her name's Barbara Patterson. Be there at eight-thirty Friday. Five feet one, golden hair."

He Kissed Her. She Slumped Expertly Into the Crook of His Arm, and Murmured, "Oh, Hank, Darling."

AT a quarter past one Friday night, Henry sat in a corner of a taxicab trying to think of something colorful to say to the girl in the other corner, and wondering gloomily why the evening had not been a success. He could not talk of his wild adventures in high school, expanding them, touching them up to make them exciting, because he had never been to high school. When they had begun to dance, he had been confused and started to find that she laid her cheek against his, thrust her hips away from him, and put one arm across his shoulders. Professor Bagueuot had told his pupils to stand erect, with the gentleman's hand planted firmly in the middle of the lady's back. He could not talk much because of an old habit of counting "one, two, three, four," silently to himself as he danced, and whenever he spoke it threw him off.

When the dance was over, he had taken her to the Parrot to drink a soda and be seen. Crowds of young men, much better dressed than he was, gathered round to talk to her. He would struggle to his feet in the booth each time they came up, and he shook hands with each one individually, saying, "How you, suh," in the Southern manner. They would glance at him curiously and begin to talk to Barbara. He had not felt that he was in the party at all.

And now that the evening was nearly over, he could not see that he had accomplished anything—Barbara certainly had not been impressed with his dancing or his conversation, and he was filled with a wretched certainty that, by university standards, he was dressed like a lout. He was sullenly angry, and he could find no one but himself to vent it on.

When they stopped in front of her sorority, she said, "Well, here we are."

"Be dogged if we ain't," Henry said with sarcastic incredulity.

She ran up the walk. He paid the taxi and followed. At the porch steps, she said, "We've got a few minutes. Come up and sit down."

They sat down in a porch swing.

"Don't you think Benny Goodman's band is swell"

"Nuh-uh," he said. He was slumped down with his hands in his pockets and his feet stretched out. He was beginning to feel that she was somehow to blame for his failure to make an impression on her. She was silly, that was it, just a nitwit.

She went on cataloguing a list of the best dance bands—Guy Lombardo, Glenn Gray, Horace Heidt. They were all swell.

"You think everything in the world is swell, don't you?" he asked.

"Oh, not everything."

"Yeah, you do. You think everything's just wonderful."

HE began to think that if he kissed her she wouldn't think everything was so wonderful. To be kissed by a dopey guy like him, she wouldn't like that. It would make her mad. She might even slap him, and, by golly, if she slapped him he'd slap her right back. There wasn't any little old Yankee wench going to make a fool out of him.

"I reckon you think it'd be wonderful if I kissed you, now, wouldn't it?" His voice cracked with excitement and he was afraid of her answer. He had never kissed a girl before.

"Oh, I don't say that. Now don't, Hank. Stop it. Somebody'll see us."

Keeping one hand ready to slap her with, he jerked her around with the other, and kissed her. She slumped expertly into the crook of his arm, and murmured, "Oh, Hank, darling."

He was shocked to find it so easy, but he kissed her again. He kissed her several times. When the chaperon called, "One-thirty, girls," from the doorway, they were talking about the moon in whispers.

He left the Pi Phi house and began to walk fast. He was filled with awe at his own emotions. He was in love. This was what he had read about; this was the reason the fellows at the house were always having dates. This was what they were hunting for and he had found it.

The few late people in the streets looked at him curiously as he hurried by, talking to himself. "I love her, and I have kissed her," he muttered. "She must love me or she wouldn't have let me. Of all these men, she's chosen me to love." It sounded kind of like a popular song. He began to whistle. As he looked back on it, it was the most beautiful evening of his whole life.

He saw himself no longer as a crass, ungainly youth, but suave, polished and sophisticated. Hadn't she said, "Why, you are, too, a good dancer?" Every time a man had come to their table in the restaurant, hadn't he risen courteously? In his happiness, he even recalled himself bowing urbanely with one hand on his breast.

Everything was going to be easy now. He could make the football team. He would eat steaks to build up his weight, and get up at six every morning and do road work. He might even send off and get one of those muscle-building sets. And then when he turned out for football, he could see the coaches in baseball caps, standing off by the side lines, watching him twist and turn through the tacklers, and one of them, pulling his lip, would say, "That Clemmons kid. He's got stuff—we better start him against Minnesota on Saturday." In the shadow of a clump of bushes, he took his hat, held it out before him, and punted it. Really, it was a long, twisting spiral, and the crowd shouted, "Sixty yards—look at that Clemmons kick!" And when the season ended, he would be walking across the campus with a big "W" on his chest, and he would meet Barbara, and say modestly . . .

HE would get all A's in his work, too. In class, when no one could answer, the professor would smile and nod to him, and easily, brilliantly, he would reply. Sometimes, so learned would he become, he would argue with the professor and even point out his mistakes, subtly, of course. In his junior year he would send home for his father's big huntingcase watch, and, from the chain, he would hang his Phi Beta key.

And whenever he entered a ballroom, impeccably tailored, wearing a white tie of a shape that everyone was copying, bowing easily to the company, with Barbara on his arm, all the other girls would stare at her enviously. They would wish he would give them more than his perfunctory and gracious smile. And as he and Barbara began to dance, older people sitting along the walls would say, "My, isn't that a fine-looking couple! Oh, it's Henry Clemmons, the All-America. Oh."

Why, this was life! This power, this strength and ease were what he was living for. He knew now. And so magnificent had life become that in the darkness his lips trembled and his eyes began to fill with tears. Barbara was so lovely and he was so heroic that he began to cry, and when he stopped he began to quote softly to himself:

"I love thee, then, not only for thy body
. packed with sweet,
That cup of brimming June, that jar of violet wine set in the air,
Nor for the bosom all besieged with drowsing lovers."

Oh, he must tell someone! He began to run toward his fraternity.

Henry burst into the room without knocking. Art Whipple said, "Hello, squirt, you still up? Take a pew." Art went on talking.

There were four men in the room, all seniors. On the table were two whisky bottles, one empty, and an ash tray full of butts. All of the men were slightly drunk.

"Now cut out all this theory. Everybody knows it's just biological like the birds and bees. I don't care about the theory. Winter's coming on and I want some good phone numbers," Paul Schafer said.

"Listen, you fellows, I want to tell——" Henry Clemmons began eagerly.

"You listen, frosh, and learn something," said the senior with the moustache. Henry didn't know his name yet.

"How about Becky White?" Art Whipple said.

"Graduated last June," Paul Schafer said.

"What about that redhead at the Gamma Phi house?"

"Marion Phelps? I called her yesterday, but she's engaged to some medic. No more fun there," Paul Schafer said.

"I saw Lilian Taliaferro this morning. She talked like she was still amenable to romance," Bill Ballou said.

"What do you mean, 'romance'? Don't you guys get taken in by that build. It's just a decoy. I spent a month and seventeen dollars on her last year, and it used to trouble her conscience every time she kissed me good-night," said the man with the moustache.

"MARY Pursglove? Any takers? Mary Pursglove, once; Mary Pursglove, twice; holy, jumping——" asked Art Whipple.

"Ah, she grunts when you kiss her."

"Yeah, but she'll drink you flat, and then put ice on your head. You should have seen her at the Deke house last June."

"She still grunts."

"Well, gents, I still drink," said Stony Baker. "Let's all have a drink to love. You want a short pour, kid?"

Henry Clemmons, confused, growing unhappy again, said, "Yes, suh, I'll have one." It was his first drink. Holding it up and saying, "To love," with the rest of them, he got it down unobtrusively.

Stony Baker heaved his feet up on the table again. "Didn't you guys ever hear about the war between men and women? We come here for fun—the women come here to get married. They don't want to neck; they don't want to drink unless every kiss and cocktail takes 'em a step nearer the altar. Now we like women for themselves, not as pawns in some deep-laid matrimonial scheme. We are their prey. The difficulty is unsolvable."

"Insoluble is what you mean, Stony. You can shut up a while now. This ain't helping me get any phone numbers," Paul Schafer said.

"You know what I think?" said the man with the moustache. "I think it would be a smart idea to catch 'em young, you know, freshmen women."

"How—put salt on their tails?" Bill Ballou asked.

"Nah. Go to these teas they have for the incoming freshmen and pick 'em up there before they get pledged to some sorority, and their sisters fill 'em up with this marriage stuff. You got two strikes on you right away if you take a girl out that been here six months—she's too smart then, she knows all the ropes."

"Remember Chuck McCartney last year at the Phi Psi house. He found a swell-looking freshman girl, and he treated her polite and nice and got her tame, and now he doesn't have to use the phone any more—she calls him," Art Whipple said.

"Yeah, but we can't start horning in on the freshman teas. We're seniors. Dean of Women get one look at your little beady eyes, Art, and she'd throw you out for your thoughts. You look like the questing beast—that's a literary reference, English 168," said Bill Ballou.

"We can send our own freshmen from the house. Spies—get the idea? Send Hank here. Let him skulk around the teas and send back dispatches. How'd you like to play Cupid—hey, wait a minute," Art Whipple suddenly remembered. "Didn't I get you a date with some freshman baby at the Pi Phi house for tonight? What was her name?"

"Yeah, Art," Henry said. "Her name was Barbara Patterson."

"Well, spill it, spill it; how'd you make out?"

A man among men, Henry got to his feet. "If you all want dates," he said, "I reckon I can fix it up. Just let me know."

He had it all figured out now. Love was not a silly feeling that made you cry in the street. Love was a trophy. What had he cried about anyway.

AT 10:15 the next morning, Henry sat in Mr. Curtis Foster's office, listening to Mr. Foster criticize his first written paper in English I. The subject was "Personal Honor."

"You see that this is confused, don't you, Clemmons? All we want you to do here is to think clearly, and then put it down in simple words, little words of one syllable."

"Yes, suh, I can see my writing is confused. I put a lot of silly ideas in there. About women, I mean. I guess I kind of idolized—is that the word, suh?—idealized 'em too much."

"It was not your remarks on women I was thinking of. It was the general tone of the paper—one thought does not follow another. You don't seem to think clearly."

"Yes, suh, but—how can you learn to think thataway, when everything is so muddled up?"

"Time and effort, Clemmons. Try hard. You must remember that you are beginning a new kind of life here in the university. New standards, new ideals. Is this your first time away from home?"

"Yes, suh."

"Well, you may find it hard to adjust yourself at first. You know, youth is a period of change, and you must expect a certain amount of Sturm und Drang."

"Please, suh?"

"That's German for storm and stress."

"I see."

Mr. Foster handed him back the paper, and said with perfunctory briskness, "Now, Clemmons, you'll do better next time, I'm sure. Drop in any time. I'm always glad to discuss my students' problems with them. Remember, now, think clearly."

Henry Clemmons left the office and walked slowly across the campus. There was a high wind, and the air was filled with dry leaves from the maples. The people who passed him did not know how hard he was trying to think clearly.

(Copyright, 1938, the Bell Syndicate, Inc.)

This Week's Best Books

By LIBRARY SERVICE

"To Drink or Not to Drink," by Charles H. Durfee. The author of this book has for some years been treating "problem-drinkers," men and women whose drinking is a matter not of choice, but of inner necessity. He believes the disease thus identified is psychological and due to maladjustment to life conditions. His book outlines a method of cure he has found effective. It should give new hope to those who have been suffering from the erroneous belief that deep-seated alcholism is incurable.

"Blow the Man Down," by Eric Devine. A collection of articles on yachting gathered from magazines, newspapers and books. The contributors include such writers as A. F. Loomis, Archie Binns, Captain Joshua Slocum, Hilaire Belloc, Zane Grey, Ernest Hemingway and many others. The material is grouped under the headings: "Tall Yarns and Short Stories"; "On Cruising"; "On Racing"; "Dog-Watch Gaming." An attractive anthology.

"Before the Great Silence," by Maurice Maeterlinck. Reflections on the nature of God, of life and death, of immortality and of the soul. This book has a peculiar charm and a keenness of insight that sometimes approaches profundity. To some readers it will probably have an appeal which will make it a precious possession, though it is not a book for everybody.

"Mine Host America," by Mark E. Cottenham. An account of the author's trip by automobile from New York to Los Angeles and his return trip by airplane. Lord Cottenham, the present head of the Pepys family, is well known both as a journalist and an author, particularly in the realms of motoring and aviation. The real value of this book lies in what Lord Cottenham has to tell us about two subjects on which he is an expert—motoring and aviation.

"Triumphant Pilgrimage," by Owen Rutter. An ex-district officer in Sarawak, who turned Moslem, married a Malay wife, and made a pilgrimage to Mecca, is the protagonist of this book. His avowed purpose is to unite the scattered forces of Islam and make it a great force for world peace. The author tells the story as he heard it from David Chale and Munirah, the Malay girl who became his wife. To those who are interested in Islam and its customs, to those who are curious about modern Arabia and the rule of Ibn Saud, this will be an interesting and informative book.

"This Must Be the Place," by James Charters. In the days of Montparnasse's greatness 1923-28, the most famous bartender was James Charters who served all the literary and artistic celebrities. In his memoirs he recounts stories of the characters, legends and anecdotes which enriched that colorful section. "As a rambling collection of anecdotes about the great, the near-great, the notorious and the mugs Jimmie's book is just what the doctor prescribed."

"House in Antigua," by Louis Adamic. This is the story of a three-hundred-year-old house, now standing, partially restored, in Antigua, once the capital of Guatemala. After a brief introduction, relating how he came to visit the house, the author divides his work into three parts: a history of the house from its building to the destruction of the city by earthquake in 1773 and thereafter to 1930; an account of the restration accomplished by Dr. Wilson Popenoe and his wife; and finally the story of the author's visit in 1936. Mr. Adamic has captured the spirit of Antigua as well as been captured by it. His literary restoration has a reverence and simplicity that matches the work of the Popenoes. As a result, the book contains the timeless charm of its subject. It is smooth, colorful and vigorous.

"Pope in Politics," by William Teeling. In this biography of Pope Pius the Eleventh the author attempts to show the part which the Vatican plays in present-day international affairs, and studies the relation between the Vatican and the Fascist Government in Italy.

"Great Migration," by Edwin C. Guillett. Eleven million people migrated from the British Isles to North America between the years 1770 to 1890. In this book Mr. Guillet discloses the circumstances which led to this British migration across the Atlantic and describes the conditions under which it was carried out. Driven from home by famine, sometimes by mass evictions, occasionally expelled because they were agitators or would be reformers, these poor folk were systematically exploited by emigration agents, ship captains and individual crooks. Mr. Guillet has gone back to one old record after another to gather evidence of dirt, disease, hardship and even starvation, as the tide of emigration swept higher year after year. The illustrations are from old prints and are very suggestive. Because of its readableness and its complete and accurate presentation of a neglected chapter in American history, this book will command a large audience.

"Life and Death of a Spanish Town," by Elliot H. Paul. Elliot Paul, an American journalist, lived in Santa Eulalia in the Balearic Islands for five years. He loved the peaceful uneventful life of this small village and was on friendly, intimate terms with practically all of its hundred inhabitants. In the first half of this book he desribes that idyllic existence and some of the most interesting characters of the town. The latter half relates what happened between the outbreak of the Spanish War in July, 1936, and September of that year, when the island was bombed by rebel airplanes. He and his family left on a German destroyer, knowing that the town and its remaining inhabitants were doomed to almost certain death and destruction

Kennel Club Celebrates

By Sid Thomas

MARCHING steadily forward until today it has the distinction of sharing the spotlight with other clubs of its kind on the Pacific Coast, the Victoria Kennel Club is marking its Golden Jubilee anniversary this year. From outdoor shows at Beacon Hill Park in 1888—fifty years ago—to championship events at the Main Building, Willows Exhibition grounds today, in a nutshell, portrays the growth of the popular local organization.

To commemorate this fiftieth birthday, an anniversary dinner was held last week in Spencer's dining-room, and many veterans who were associated with dogs and dog shows two, three, four, and even five decades ago, attended the function. Happenings of the early days were aptly described by the old-timers, and it was with a feeling of regret from their interested listeners that the talks terminated too quickly.

Yesterday, at the Willows, the Victoria City Kennel Club staged its Golden Jubilee show, a history-making event in canine exhibitions on the Pacific Coast. Aristocrats of the dog world were benched at this show, one of the largest ever held on Vancouver Island. The dinner and the exhibition were events of 1938, and fitting milestones of progress in the history of the local club.

Expert organization is essential in any endeavor that has to withstand the test of time, and the fact that the V.C.K.C. has been in operation for half a century is, of itself, an excellent tribute to the initiative and vision of those individuals who pioneered the local club.

Wally Bowden, 1938 President of the Victoria City Kennel Club.

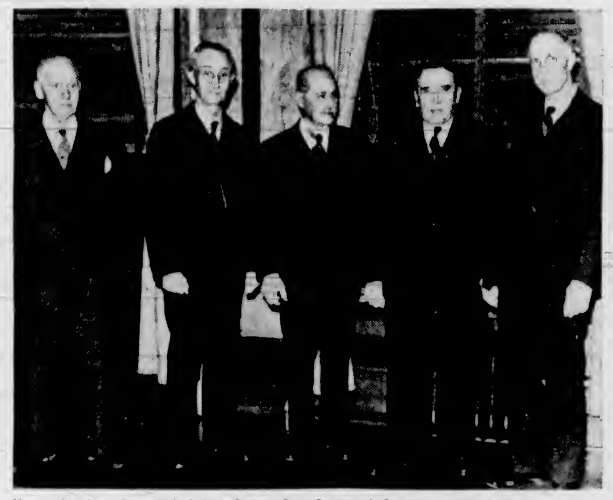

Veteran Members of the Club, Left to Right: C. A. Goodwin, J. Creighton, H. Ella, Dr. Garesche and T. P. McConnell.

Frank Topp Turner, Eighty-Five-Year-Old Sportsman and First Member of the Club.

Sherwood Bridget, Irish Setter, Owned by J. Cottle, Nanaimo.

Racketts Belle II, English Setter, Owned by Bob Eastham

The First Show

PICTURESQUE Beacon Hill Park, with its towering firs and giant oaks and its delightfully shaded spots, was a popular rendezvous with Victorians in those days, just as it is today, and it seemed only fitting that it should be the scene of this city's inaugural dog show. Many fine breeds, the old-timers say, were exhibited, and the task of adjudicating the winners was a difficult one. Judges O'Reilly and Thompson, who placed the awards, perhaps, little realized that they were opening the door for what was some day destined to become the Victoria City Kennel Club, one of the finest on the Pacific Coast.

Two years later dog fanciers incorporated their show with the Pet and Poultry Association, and for the next few seasons joint events were held. Household pets, poultry and championship dogs all went on parade before admirers, and while there are no official records to prove it, it is said that Tabby, a handsome Persian cat, sometimes displayed her professional jealousy when an attractive toy dog trotted by displaying a prize ribbon.

Changing events marked the growth of the local fanciers' association, and it was not long before the club was organized under the Vancouver Island Kennel Club, confining its activities to dogs. The names of the Rev. T. G. Christmas, C. E. Hughes, H. H. Chapman and H. T. Payne are in the old records as judges of shows under this name. In 1897 there was another change in the name of the organization, and it was called The Victoria Kennel Club. The officers were: President, J. W. Flinton; vice-president, R. Hamilton; secretary-treasurer, E. Pferdner. The Victoria Kennel Club staged its inaugural show on October 14, 15 and 16, with H. Chapman and E. Davies as judges.

Successful Show

THE three-day show was an outstanding success, many fine animals being on parade. Among the better known exhibitors of that era, and a man who still shows his fine dogs today, was Frank Topp Turner, grand old man of the Pacific Coast dog shows. Eighty-five years old, Mr. Turner is still an expert dog fancier and has lost none of his interest and enthusiasm in a pastime that has occupied the greater part of his lifetime. His famous English Setters and Pointers are well known to dog lovers everywhere. His string included Lolo, Mars and Venus. The first member of the organization, Mr. Turner was suitably honored, along with other veteran members, at the Golden Jubilee anniversary dinner.

Jack Creighton, of the well-known "Jesmond" prefix in Cocker Spaniels, was another veteran exhibitor and a keen sportsman, who won a number of ribbons at shows on the Pacific Coast. Among the famous dogs bred by Mr. Creighton was Ch. Jesmond Pearl, a winner in many shows. Harry Ella, for a number of years treasurer of the club, was another early exhibitor with his Irish Setters, Ch. Prince and Wenworth Molly. Rev. Flinton, with his string of Smooth Fox Terriers, including Filey Guardsman, was a favorite at the ringside. Another popular exhibitor was the Rev. T. G. Christmas, who showed Pointers, Setters and Springer Spaniels.

Not without worries, despite the success of its many excellent shows, the Victoria Kennel Club, to avoid confusion with the Vancouver Kennel Club (both organizations having the initials V.K.C.), decided to again change its name, this time to the Victoria City Kennel Club. That was in 1901, and the first officers were: President, C. Miner; vice-president, T. P. McConnell; secretary-treasurer, O. C. Bass; show superintendent, Frank Topp Turner. The veterinary surgeons were Dr. S. F. Tolmie, who later became Premier of the Province, and Dr. R. Hamilton.

From 1901 to 1914 annual championship shows were held by the Victoria City Kennel Club, and sometimes two events were held in one year. Members, and by this time the membership role had reached a large number, gave freely of their time in assuring the shows of success. The untiring efforts put forward at that time are responsible in no little way for the fine position held today by the local club.

With the advent of the World War, shows were curtailed, but the club carried on its membership and was rehabilitated in 1920. Dr. Garesche was president that year, and with the help of the general membership and the executive officers the club was soon on its way to even more successful activities. It was in 1920 that the V.C.K.C. built its own benching, thereby saving considerable each year. Previously the equipment was rented.

Outstanding Judges

OUTSTANDING judges in the dog world have at different times been secured as adjudicators at shows staged by the Victoria club. This of itself is proof of the high standard of exhibits and of the steps taken by the executive to assure fanciers of expert judgment on their dogs. Perhaps one of the most outstanding judges ever to visit Victoria over a period of years was James J. Mortimer, New York. In addition to judging shows in many cities, Mr. Mortimer was Show Superintendent at Madison Square Garden, the largest indoor event on this continent, for twenty years.

Dr. Harry Jarrett, Philadelphia; G. Fletcher, F. Butler and J. J. Holgate, all of England; and C. Shuttleworth, Dan Shuttleworth and George Cranfield were among the leading judges in Canada and the United States who have officiated at shows staged by the club.

In keeping with the progress made by the V.C.K.C., modern benching was built in 1935, replacing that made fifteen years before. The latest equipment met with instant favor from local and visiting exhibitors and spectators, and the club executive was highly commended for its action. Easy to handle and not the least cumbersome, the modern benching is quickly erected and placed into position by members of the organization.

Aid to Charity

SYMPATHETIC to all charitable organizations, the Victoria City Kennel Club members have contributed much of their time and energies in promoting charity shows. As in their club work, their endeavors in this connection have been very successful, and handsome profits have been derived from shows of this nature. It is certain that organizations benefiting from this splendid work appreciate in no little way the splendid gesture on the part of the V.C.K.C.

Happy in the thought that their organization has reached its Golden Jubilee, the present officers of the Victoria City Kennel Club place the success of the organization at the door of members, exhibitors, merchants and dog lovers, who, through their splendid support and untiring efforts have made it possible for the club to gain its present enviable position in Pacific Coast canine circles. Victoria says "Happy Birthday" and a tribute to those veterans who have since passed to the great beyond, fully realizing that the present successful organization is the fruit of their early labors and initiative. To the present-day members and officers the city conveys congratulations for their fine record, and couple with it a wish for continued success for the Victoria City Kennel Club.

Amateur Astronomer Builds Planetarium

By C. ELLIOTT STOCKER

(Copyright, 1938, by The North American Newspaper Alliance, Inc.)

AN empty dynamite box, two carbide lamps and the slanting attic roof of a coal miner's shanty in Clarence, Pa., twenty-five years ago, was the crude beginning from which has been evolved a planetarium projector which scientific observers believe may revolutionize the popular study of astronomy in the United States.

Through a slot in the box covered with perforated paper, the ten-year-old son of a Polish immigrant miner projected a vague likeness of Halley's comet and a spatter of miscellaneous stars against a strip of wallpaper pasted across the attic rafters for the edification, and the pennies, of neighboring miners' children.

Today, the former miner's son is amazing authorities in the scientific field of astronomy with a planetarium projector he designed and built at a cost of not quite $12,000, which faithfully duplicates the achievements of foreign-made equipment costing ten times as much.

Frank D. Korkosz, thirty-five years old, technician at the Museum of Natural History in Springfield, Mass., is the designer and builder of the unique projector which brings planetaria within the financial range of modest scientific budgets. Prohibitive costs, until now, have limited planetaria in the United States to four major cities, New York, Chicago, Philadelphia and Los Angeles. The German-built projectors in those four cities each cost in the neighborhood of 120,000.

Experts Voice Praise

ALTHOUGH the Springfield Planetarium seats only 150 persons at a time, some 4,000 spectators have witnessed demonstrations each week since its public opening on November 2. Among the first of many scientific experts who came and marveled was Dr. James Stokley, director of the Fels Planetarium, in Philadelphia, second American planetarium, opened in 1933. His succinct comment epitomizes the views of his contemporaries.

"I am filled with amazement," said Dr. Stokley. "A great work has been done with comparatively little resources."

As with many an inventive genius, adversity drove Korkosz to success. His dynamite-box magic lantern was built in quest of pennies his father's mine pay could not afford. His later boyhood in Chicopee, Mass., knew privation of the sort that made him and his younger brothers search the cinder pile of a nearby foundry for chunks of coke for the family stove and comb the debris of a dump on the banks of the Connecticut River for junk. The same financial need denied him formal education beyond high school and sent him early into industrial plants where he earned the valuable inventive asset of practical mechanical knowledge. And, last of all, adversity in the 1930 depression drove him into the ill-paid job of a museum technician, where achievement awaited his talents.

The museum was erecting and equipping a new building on the second floor of which the plans called for a small auditorium for which no display had been designed. Keenly interested in astronomy since his childhood encounter with Halley's comet, Korkosz studied the application of an astronomical exhibit to this vacant space. He had several ideas. Finally, he proposed that the museum permit him to experiment with a planetarium. He imbued the directors with some of his own enthusiasm and a limited experimental fund was placed at his disposal.

Plans in Few Months

KORKOSZ began his paper plans in 1932. He completed them in eighteen months. Until he visited the Chicago World's Fair in 1933, he had never seen a planetarium projector. He inspected the German equipment in the Adler Planetarium only to the extent of seeing that his own nearly completed plans infringed upon no patent rights.

His plans completed, Korkosz set to work to build the actual projector. For nearly two years he worked on the device in a Springfield machine shop, mostly alone, sometimes with one or two mechanics to help him. With the exception of a very few machined parts, all of the materials were standard commercial articles, gears, electrical equipment, lenses and fittings.

While Korkosz was building his projector, the museum altered its new building to change the vacant space on the second floor into a domed circular room, twenty-four feet high at the centre and with a basal diameter of forty feet.

The entire project had been kept in strictest secrecy by the museum staff. Although they shared a large measure of Korkosz' enthusiasm and confidence, they were not positive of the ultimate success of such bold pioneering. On the night of October 30, 1937, the museum stripped away the veil of secrecy with an invitation demonstration of what they described as the first American-designed and American-built planetarium. Popular acclaim and wide scientific interest were instantaneous.

Intricate Mechanism

THE projector is a one-ton unit of intricate mechanism standing seven feet high and comprising a lens-studded aluminum ball thirty-six inches in diameter, suspended in a cradle of steel. The projection sphere is of one-quarter inch sheet aluminum, hammered and welded into a large silver globe. Set into the surface of the sphere are forty-two lenses, each one and three-quarter inches in diameter. Behind each lens is a sheet of aluminum, perforated with the accurate star pattern of that section of the night sky which it is to project.

As many as 150 stars are projected from each of the forty-two lenses by means of powerful illumination within the sphere so focused that projection is of uniform intensity through the entire upper half of the sphere above the five-and-a-half-foot horizontal centre line. The lenses project a total of 7,120 stars ranging in brilliance from the first to the sixth magnitude, with a few as small as six and a half, the minimum star magnitude visible to the naked eye.

The cradle in which the sphere rests moves north and south on geared tracks and the sphere rotates on its own axis so that the heavens may be projected as they appear at any hour from any spot on earth. A third set of motive gearing reproduces the processional motion of the heavens, or what may be termed the wobbling of the polar axes by which the precessional circle rounds out its 25,800-year cycle. Thus the Korkosz projector not only duplicates the position of 7,120 celestial bodies as they would appear at any hour of the day at any point on the globe, but also can be made to reproduce the scene as it has existed at any time back to the year 23,863 B.C., or forward to the year 27,737 A.D.

Korkosz controls his projector from a series of switches and rheostats mounted on a panel set into the top of an old rolltop desk which he bought at a second-hand furniture store and rebuilt to accommodate the metal case holding the electrical equipment underneath the switches. The old desk is lectern as well as control panel, and from it is operated sound equipment, which reproduces music through the room from a series of amplifiers set into the domed ceiling.

A flashlight at the control panel projects a small comet by which Korkosz points to his star subjects. From the time the auditorium lights start to dim in simulated sunset until the nocturnal display ends and sunrise in the east swells into daylight to the recessional of majestic symphony music, the entire procedure is at the fingertip control of one man.

Until last year, Korkosz undertook no formal study of astronomy, although his prodigious reading since childhood included many books on the subject, and he has experimented with amateur telescopes. Under these circumstances, his achievement is all the more amazing. As his projector neared completion, he studied astronomy at Harvard in 1936 and 1937 to prepare himself for the lecturing he saw ahead, and became a member of the Bond Astronomical Society of Cambridge.

School Banks Spread

FOLLOWING a plan tried in Debrecen with great success, the Educational Council of Bucharest is considering the creation of school banks all over the country. The man who thought of the first of these school banks was Mr. Csanak, a banker, who, with a view of teaching schoolboys to understand money, founded banks for the boys in the larger schools, each class having a separate branch and separate bank books. Money deposited in the banks was required to be earned.

Boys elected their bank staffs from themselves and chose a professor as staff superintendent. Mr. Csanak gave lectures at the schools on "how to make money, out of nothing," explaining that used stamps, old newspapers, scrap iron, wild berries and rags, bottles and bones were potential money. Prizes were offered for the best suggestions about new ways of making money.

A New Easter's Fashion News

(Continued From Page 1)

woodland. The one restraining influence on the unbridled outbreak of florescence is the background, which is almost always dark, black or neutral in tone. Garden paths are more becoming than a tangled wilderness to the big figure, though quite small all-over patterns are not open to any reproach by those who have more presence than they wish.

Soup to Coffee

IT is a tenet firmly held by French housewives that no dinner is a hopeless failure if the soup and the coffee be hot and strong; and that no dinner is even a semi-success if these extremities be faulty. Certainly women have no excuse this year, for fashionable frills that are both "hot and strong" have been created prolifically and with imagination. Her personality can be expressed in the wisp of a collar, a half-inch feather in her hat, an ornament at her throat, simply because she has exercised per personal taste in selecting it from a multitude of others. Waists are measured successfully when narrow, bright two-toned belts, belts with little purse pockets of fabric fastened over to take the place of a handbag, or wide striped sashes are worn.

Buttons are trifles that may make perfection; covered in self material, round or square with flat centre and thick edge, the material stitched close to the edge, they are good for sports clothes. Schiaparelli looks to the circus for much inspiration and designs buttons and clips of clowns, horses, and round peppermint candy with green centres.

A 1900 influence shows in many of the gloves. There are lace mittens, some with silk palms, gloves made of fabrics to match gowns. Maggy Rouff designs a pair of white kid gauntlet gloves, that on the left hand embroidered phrases outlining the lines of the hand in different colors. Bags parade as many things and are more than just receptacles. Piguet makes one like a football in a net case; all Schiaparelli's resemble circus shapes.

The entrancing, laughable, idiotic and delicious matter of hats is altogether unregulated. The "covering for a head" this year follows no hard and fast fashion rules, though the high crown is rapidly disappearing. Surrealism seems to have found sympathy with the designers in this field, for example, an inkwell hat in shiny black straw with a quill stuck in the circle in the crown, or a small gold cord snail shell with black chiffon drapery. Hats for daytime are chiefly shallow crowned sailors with large jeweled hatpins thrust through the crown, and amusing little straw hats like baskets of flowers poking out of the lids, and many large upturned Spanish hats in straw or felt.

Flowers are worn with nearly everything. Bunches of lily of the valley are popular flora for daytime wear, and huge bunches of flowers appear at the waist even of tailored frocks, such as a mass of parrot tulips at the waist of a slim aquamarine wool gown.

Shies should be as lighthearted as we would like to feel. The simple practical shoe of sturdy leather retains its popularity for the country. The town shoe, classically tailored with a medium height heel is preferred as a basis for the new details and colors. The cut is usually high, with bands and insets of contrasting colors and materials. Stitching is widely used. For evening the sandal remains the favorite and is strongly influenced by the period from 1880-90 and by the Directoire. Occasionally in more exotic shoes is seen a Byzantine influence, with its richness of colors and materials. Heels are exceptionally high.

King Albert Memorial

THE stained-glass rose window for Ypres Cathedral which the British Army and Royal Air Force are giving Belgium as a memorial to the late King Albert has been completed to designs by Miss Geddes, whose work is well known in Canada. King Leopold will probably unveil the window at the end of April. The central light shows Christ seated on the Rainbow of Peace with the earth at His feet, a symbolic soldier saint kneeling on either side.

There have been further gifts of stained glass to the Cathedral, notably the three chief windows in the east end, depicting St. Martin, St. George and St. Michael. These have been presented by families living in the war area of Ypres.

The Ypres League is arranging a pilgrimage to Ypres to coincide with the unveiling of these windows.

Yesterday and Today

By Robert Connell

NINETY-SIX years ago a small party of Hudson's Bay men, under Chief Factor Douglas, crossed the Straits from Puget Sound, and landed below the cliffs of Beacon Hill Park. Thanks to the foresight of the early founders of the city we have within the borders of the Park a little of the landscape that Douglas and his companions then looked upon. There are still firs and oaks that were great trees on that memorable day, and the wild flowers that brightened the native greensward they passed over on their way to the Indian village of the Songhees still blossom year by year. Whatever changes are made in the Park, it is to be hoped that this historical side will be kept in view and the greater part of the Park left in undisturbed possession of the native flora, trees, shrubs and herbs. We have so little left us from those early days in the substantial form of buildings that we can the less afford to lost these living witnesses of our beginnings on Vancouver Island.

Entering the Park at the northwest corner, opposite the Nork Park School, the attention is first attracted by the ridge of rock which extends to the slope above the lake. It is a typical outcrop along the geological no-man's-land where the dark Wark diorite; the banded Colquitz diorite-gneiss, and the pale Saanich granodiorite met millions of years ago in unconscious but none the less real struggle for occupancy of the same territory. The Wark has been invided by the Colquitz, which has shattered it and engulfed fragments, large and small. Then, when solidification had stabilized their mutual relations, along came the Saanich granodiorite to fracture the new complex and insert itself: in some places to convert the fissures into dykes by filling them with a crystalline mixture of quartz and felspar. To see all this, however, it is better to resort to the rocks along the edge of the sea, where the tidal wash and spray has kept them free from concealing lichens and the products of weathering. So much older history than that of our race is written on this ridge, for the grooving and scratching of glacial ice moving south is very plainly discernible on the side facing the school and forming a wall to an old-established piece of playground. On the other side, the rock has been quarried at some time or other.

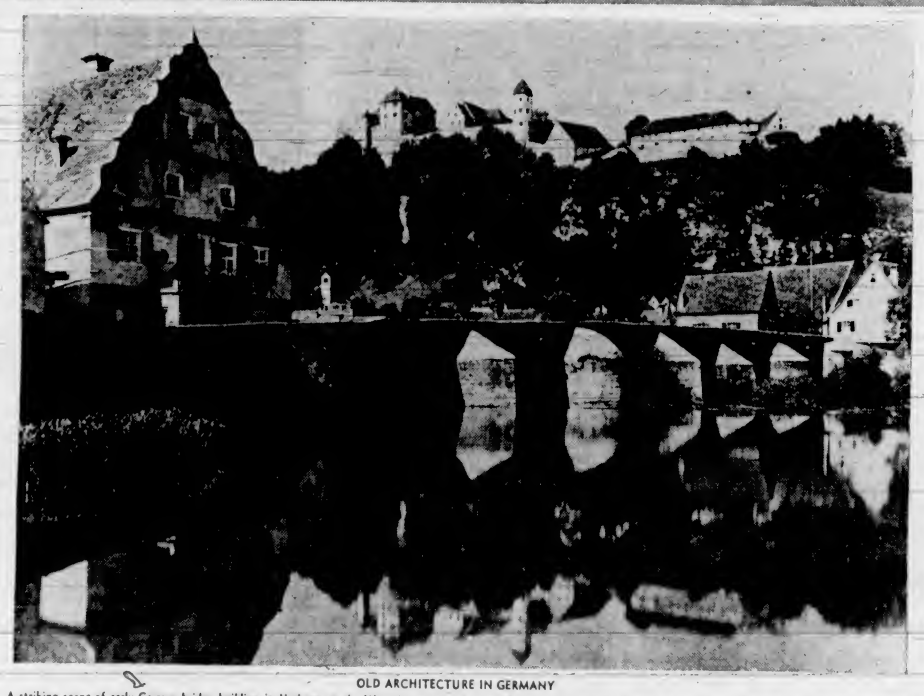

OLD ARCHITECTURE IN GERMANY

A striking scene of early German bridge building in Harburg on the Woernitz, near Donauwoerth. In the background is an old stone castle dating back to the seventeenth century.

Top of the Ridge

FOLLOWING along the top of the ridge we see the satin-flower's amethyst bells and the broad-leaved shooting-star. Among the bushes of broom one is in full flower, not merely an episode of spasmodic blossoming but a real outbreak into Summer inflorescence, although it is still the month of March. On an oak tree's branch sits a crow, not one of the large Western crows, but of the smaller Northwest kind. Disturbed about something, it utters its hoarse cry, a "keh-keh-keh," distinctly harsh. Suddenly, however, a change takes place and the crow becomes almost musical as it calls in a softer tone and with something almost of sweetness, "gow-gow-gow-gow." But the crow is scarcely a songster in execution, whatever it may be in intention. Michael Drayton, whose life was fairly equally divided between the sixteenth and seventeenth centuries, says in on of his poems, "the carrion crow doth squall," but gives it nevertheless a place in the thanksgiving of Noah and his family when the Great Flood ceases and the dove brings the olive leaf:

"They such comfort take
That with their mirth the birds and beasts they make
Sportive, which send forth such hollow noise,
As said they were partakers of their joys."

Another writer of Drayton's day declared rather whimsically that the "braying of an ass is the most musical sound in art or nature; it possesseth qualities that might delight a dainty ear"; and goes on to defend his position. So why deny music to a crow? At any rate, it is a very cheerful and pleasing sound this March morning, with the notes of the robins and meadow larks as an accompaniment.

When Gorse Blooms

HERE is gorse in bloom, not by any means an unusual sight at this season. The prickly cousin of the broom is always welcome for its color and that sweet nutty aroma so peculiarly its own that even when it is not actually noticeable—it requires hot sun to bring it out in fulness—you associate scent with sight. Sulphur-weed and hairy saxifrage, stork's-bill and Oregon grape hold the fort on the grassy slope that runs down towards the water, and at its foot the daffodils that make themselves so much at home on our Island come up to meet them. The daffodils are not so numerous as those Wordsworth saw by the side of Ullswater in this same month of March, 1804, and the water seen through the trees is only a pond, but the scene recalls

"all at once I saw a crowd
A host of golden daffodils,
Beside the lake, beneath the trees,
Fluttering and dancing in the breeze."

This Spring morning the water is an extremely lively place. The number of official and authorized occupants is increased by an incursion of wild birds, both gulls and ducks. The air is full of cheerful sounds, from the water where happy couples swim about with no apparent aim of utility, and from the air, where the wild duck rise above the shrubs and trees or come dropping down to ripple the surface of the pond with silver. And there are all the glories of Spring plumage, the rich browns, and blues, and greens, the metallic reflections, the wonderful juxtaposition of contrasted colors, the richness of velvety texture and of feathers curiously tinted and laid one upon another. Taken as a whole, I think the water birds take the lead in coloration over all other feathered inhabitants of our northern regions.

The Old Birdhouse

BEYOND the lakelet stands on rising ground the birdhouse, a relic of an older Victoria and a contemporary of that ancient and long discarded bearpit that once existed in the woods at the southeast corner. It was rather a dreadful thing to look over the low wooden wall and down into the dreary hole, with its black recesses wherein the bears lived. I used to wonder what would happen if a child should fall over the parapet. Time moves on. The bearpit has long been gone, and today people complain about the hardships of the little white bear in its clean, airy enclosure, with its comfortable house and pleasant pool. It would certainly be better if it had a larger one with more natural surroundings and a mate. How far its happiness would be increased I cannot say. But I do think if critics would direct their attention to the existing birdhouse and agitate for a roomier, airier aviary, it would be wiser and more useful. But at any rate today all is happiness among the birds, as even the children of great cities dance and sing on occasion. The canary section contributes the music, punctuated at intervals by loud scream from the parrots and cockatoos.

Hence we wander on past the little stream made a few years ago, where yellow and red primroses nestle in the bank. We go around the base of the Hill on the west side, and as we go we think of days later than those of Songhees' rule and Hudson's Boy Company's invasion, when the Park had become an established feature and the first racecourse was laid out here. In a Santa Clara Valley bank, the teller, hearing I was from Victoria, said "I went up there once with some friends to the races. We were backing a California horse and were wiped out: I hadn't even my fare back. I went into the 'California' and told my story, and the proprietor loaned me the money to get home. That's all I know about Victoria." That must have occurred fifty years or more ago, but whether the races were then run at Beacon Hill or on what is now the Colwood Golf Links I cannot say. Cricket seems to have had a continuous history at Beacon Hill.

Along the Shore

IT is about a half tide along the shore as we look down upon it from Finlayson Point, named after Roderick Finlayson, the first factor in charge of Fort Victoria. A real service has been done to the public here by the erection of a roomy shelter where, protected from the wind, you may look out in comfort on the Straits, with the Olympics and the hills of Sooke, or on the broomy slopes and woodland of the Park. A footpath leads down the side of the Point, whose sides, although very steep, are covered with grass and herbage. At its base a broad platform of rock extends out to sea, its material like that we saw when we entered the Park, but here cut and worn by the waves, and with its larger internal structure distinctly displayed. In the surface there are not only gullies but also shallow hollows which provide for the curious in marine things those desirable appanages of the seashore, "rock pools." These, however, are rather too shallow and too lacking in the corners and hiding-places where the richest material is to be found. Such as they are we take them and proceed to examine their contents. One of the red seaweeds occupies them though its vertical growth is limited by the shallowness of the water. In color it is a dark purplish brown. It is of a stiff wiry character with its fronds much branched into narrow segments. Like the branched seaweeds generally it furnishes a hiding-place for many forms of animal life, some of them colored in such a way as to be practically invisible to the eye except when they move. Many of these are small crustaceons more like our slaters or wood-lice than crabs or shrimps. Little pale clusters of bryozoa or moss-animals dot the fronds with their permanent colonies of cell-dwellers. Vegetarian mollusks occasionally are found, but they prefer the green seaweeds to these tougher kinds. The green ones are represented at present by very short growths of tubular algae that form a sort of underwater turf of brilliant verdancy. Some of them are branched, others have long unbranched filaments. The microscope will show us that in and about these plants, and freely swimming in the later, are other far more minute plants, green desmids and yellow diatoms, the cell walls of the former perishable, of the latter imperishable, but both, and especially the diatoms, with a variety of forms and patterns. Creeping about on the bottom are small shells but their locomotive powers are not those of their builders and original occupants but of little hermit-crabs. One of these has far outgrown his house and all but the tip of abdomen is exposed to view and to danger because there is not space into which he can withdraw himself after the manner of his kind. He is in a pool in which there is not a single unoccupied shell and he must abide the time when fortune shall bring him a roomier abode. Most of these small hermit-crabs are in empty calliostoma shells, and very beautiful homes they make, especially if much of the outer limy covering is worn off and the beautiful iridescent pearly under surface is revealed. Not that the hermit-crab has aesthetic tastes but the Calliostoma is in very convenient sizes. The common one is top-shaped, about seven-eighths of an inch high, with five whorls with parallel ridges. The iridescent color is shown on the inside of the mouth or opening, hence the name calliostoma, "beautiful mouth." In life the animal closes the mouth with an operculum or horny door.

Inroads of the Sea

LEAVING the yellow fucus on the edge of the rocks where they dip beneath the sea we climb up the hillside to the path. Here on this exposed front where the turf is cut away in patches by the inroads of the sea there are numbers of curious roots to be seen exposed to light and air, slender and pliant, encircled by numerous growth rings closely set. On top is a bedraggled crown of the remnants of last year's basal leaves and in the centre rises, scarcely green as yet, the new leaf cluster of this year. The root has no odor we can distinguish in any part of it, but when the young leaves, imperfect as they are, are crushed a pronounced smell of celery is apparent. Something of their form can also be made out and we recognise in our curiously rooted plant the so-called Indian consumption plant, Lomatium nudicaule, the naked-stemmed lomatium, one of the hog-fennels. J. R. Anderson says the Indians used to for medicinal purposes and that it was snuffed up for headaches. The "consumptives weed" of California is quite a different plant, a shrub related to the phacelia and the nemophila.

We return by way of the flagstaff on the Hill which is now honored by a large cheerful glass-enclosed sitting-room or sunroom—I suppose there is a technical name for such a structure, but I do not know what it is—where several persons are sitting enjoying the view. It is a remarkable change from the days when Indians spread their bird nets on high poles along here to catch the wild fowl in the flight across to the Arm, or when later the conspicuous elevation bore a beacon light for the benefit of mariners. The aspect of the city and Park has greatly changed since I first sat up here thirty-six years ago and sketched the view looking across the Burns Monument to the Convent roof and cross to the old Christ Church Cathedral on its dominating hill. The only spires then were those of St. Andrew's Cathedral and the long-since vanished Methodist Church that stood west of Douglas Street. The latter spire was a very beautiful and well-constructed one and many of us will remember the dismantling of it. We had no skyscrapers then, but we had lofty trees and more than now, for some of the fine rows of 1902 have disappeared in the name of improvement.

Last Retreat of Ice

BUT forgetting the past we push on down the hill. But even here we are brought up against a past far beyond our familiar ken. Scattered around the hill—and many the them collected on the top—are numbers of erratic boulders left there after the last retreat of the ice. They are chiefly fragments of granitic rocks and most of them probably come from the mountains of the mainland, our B.C. Coast Range. Occasionally one is found of a markedly different type. One of these we see as we descend the long slope below the fringe of dark broom bushes. It attracts attention by patches of rosy-pink and examination shows that this is calcite as is also other patches of white and grey. Further examination shows pieces of lava and when curiosity pries still further it finds the water-worn pebbles of a conglomerate. In one place the impression of a bivalve shell with radiating ribs can be seen. It would be interesting indeed to follow up the history of such a rock: whence it came, how it came to be formed, what changes and metamorphoses it has passed through, what forms of animal life were entombed in it, their place in the story of life, what outpourings of lava are commemorated by these pieces of fragmentary rock. History may be but a great dust-heap but what an interesting dust-heap it is?

At the pheasant sheds we spend a little time which might have been more but for the lateness of the hour. These Oriental birds have the males now in the full glory of their Spring plumage. The Amherst cock pheasant was displaying his beauty to the hen. His great collar of white feathers banded with black, he swung from side to side like a fan, revealing the dark green of neck and breast. His grey and white tail was fringed with orange feathers. At the other end the golden cock pheasant was by himself, but his golden head and crest, his orange and black collar, his golden back bordered with bands of blue, well maintained his reputation though we missed the action of the Amherst. This little bit of tropical life made an agreeable ending to our afternoon in the Park.

N.B. — In the article, "Quadra Street and Swan Lake" for Sunday March 27, there is an error in the first column under the heading "An Historical Street"; in the third line "within" ought to be "outside."

American Episcopalianism Follows Anglican Tradition

By REV. DR. J. K. UNSWORTH

THERE are no Angleans in the United States of America. Scan as carefully as you may the church page of an American newspaper—as, for example, that of The Hollywood Citizen-News—which has been the present writer's daily journal the past few weeks—you will not find a single notice of a Church of England service. As far as the writer is aware, nowhere under the Stars and Stripes can be found a Church of England parson conducting a service according to the Anglican Book of Common Prayer.

Instead of the Angleans, however, there are the Episcopalians, two million communicants of the Protestant Episcopal Church of the United States. The Episcopalians are—if you do not object to the term—American Anglicans. As a matter of fact, they follow the Anglican tradition of faith and order. The Protestant Episcopal Church is the American daughter of the Mother Church of England.

The daughter, as students of history know, broke from her mother's apron strings and set up house on her own at the time of the revolution of the American colonies. The political separation involved the ecclesiastical. The Declaration of Independence was made in 1776. The constitution of the Protestant Episcopal Church of the United States was adopted in 1789. Next year will be the 150th anniversary of the organization of this religious body.

The Church of England has the distinction of being the first to establish church services on the Atlantic coast. On the low-lying shores of James River, Virginia, Robert Hunt, chaplain of one hundred and five colonists, administered the first sacrament of Holy Communion in America. This was on June 21, 1607. Over the sacred table was hung an old sail to keep off the hot sun of that first Virginia Summer, while the worshippers were seated on unhewed logs, the chaplains' pulpit being a "bar of wood nailed to two neighboring trees."

In the early decades of the Virginia colony the great name of the godly Alexander Whitaker, through whom the first Indian was won to Christianity, the famous Princess Pocahontas, who became the bride of an English planter and was received at court in England. Great interest was taken in the colony as a missionary project, the Bishop of London assuming oversight of its church affairs.

Massacred by Indians

VARYING fortunes befel the Virginian colonists. In 1622, the Indians, no longer held in check by the father of Pocahontas, fell upon the settlements of the upper James River and within a few hours massacred 347 persons without respect for age or sex. Religious services were supplied by ministers from England, who came under the direction of the House of Burgesses, a legislative body. This legislative body set the clergymen's stipend at "1,500 pounds of tobacco and sixteen barrels of corn." Church and state were united in the colony as in England.

By 1720, one century after its founding, Virginia had forty-four parishes, large and small. The church buildings were first of logs, then of frame, and later in the more populous centres of brick, some seating from 300 to 500 worshippers. The service was according to the liturgy of the Church of England, though the clerk, being the only person in the congregation with a Prayer Book, made all the responses alone.

The quality of the colonists was shown in their interest in education. The College of William and Mary of Williamsburg is the oldest institution of higher learning in the United States, next to Harvard, which was established in 1636 by the Puritan colonists. The Virginian College was founded by royal charter in 1693. Just here attention may be called to the restoration of Colonial Williamsburg by John D. Rockefeller, Jr., an interesting account of which was given in The National Geographic Magazine of April, 1937.

Grew in 18th Century

THE expansion of the Church of England during the eighteenth century was largely due to the organization in 1701 of the now well-known "Society for the Propagation of the Gospel in Foreign Parts" (commonly shortened to S.P.G.). At that time the Established Church had hardly made a beginning in the colonies outside of Virginia and Maryland. There was only one parish in the Puritan colonies, King's Chapel in Boston.

By the time the Revolution broke the church had spread over New England, New Jersey and the Carolinas, and become a powerful social and spiritual centre of community life. Dr. Mead describes it as a conservative force for righteousness: "Through the doors of the transplanted church came the finest people in the colonies, to sit with commoners who were getting the feel of equality for the first time in their lives." Proud plantation gentlemen and New York merchant princes sat in quaint box pews. In the gear galleries sat the slaves and on the wall was the royal coat-of-arms. "It was a pleasant picture, a solidly established, conservative, blue-blooded church."

Then came the Revolution, and the Revolution almost destroyed the Colonial Church of England. Every clergymen had taken an oath of allegiance to the King on his ordination in England (there were no bishops in America) and naturally lined up with the Loyalists. They and their Tory parishioners suffered for their political faith. Their estates were confiscated and their churches closed or turned into stables for rebel cavalry. Many fled to Canada.

Was Canada's Gain

WHAT was loss to the rebel colonies was gain to the Canadian. The American Revolution may be said to have given a start to the Church of England in Canada. Rev. Thomas Inglis, a doughty Loyalist in New York, was consecrated by the Bishop of London as the first bishop of the Canadian Church, and from his episcopal see in Halifax extended, through many strenuous years, the realm of the church to the extreme west of Upper Canada. A year ago the General Anglican Synod celebrated in Halifax the 150th anniversary of his consecration as the first Canadian primate.

Of all the American churches the Episcopalians suffered most as a result of the Revolution. In the new republic they had lost prestige, many ministers had left the country, many parishes were extinct. Yet they recovered. The district assemblies came together under the leadership of such men as Dr. William White and Rev. Samuel Seabury and formed in 1789 the Protestant Episcopal Church of the United States.

Seabury had been some years before recommended to England for ordination, but the Archbishop of Canterbury was hesitant because the ordination vow seemed to involve an oath of allegiance to the King. So Seabury went north to Scotland, where the Church of England had been disestablished for several decades. "In a little room in Aberdeen," on November 14, 1784, Reverend Samuel Seabury was consecrated the first bishop of the newly-organized church of the new republic. The American Episcopal order came by way of Scotland.

It is a noteworthy fact in American church history that the American Episcopalian group did not split over either the Revolution or the Civil War. The latter divided the Presbyterians, the Baptists and the Methodists (the last named are only now about to be unified), while the Episcopal Church remained intact.

The Episcopalians have built up a representative form of church government under a flexible ecclesiastical code. Its Primate is elected not for life, as in Canada and England, but for a term of years. Dr. Mead, in his sketch of their growth and place in American Christianity, rightly characterizes the Protestant Episcopal Church as intelligently hospitable, with room for variation, individuality, independent thinking and religious liberty.

A scientist, after discovering that cheerful people resist disease better than glum ones, remarks: "The surly bird catches the germ."

Royal Wedding Expected

THE inhabitants of the little Dutch village of Doorn, where the ex-Kaiser lives in retreat, are hoping that the small chapel just a little way along the road from the royal residence will be used for the wedding of Prince Louis Ferdinand, grandson of the ex-Kaiser, and the Grand Duchess Kira, in May. Princess Paul of Greece, cousin of the bridegroom, who will be matron of honor at the ceremony, recently had a look over the chapel on her honeymoon visit at Doorn, and Princess Kira, the bride, with her fiance, has also inspected the chapel and gone into the question of decoration.

The Doorn estate can take care of all the floral arrangements, the Kaiser's rosarium supplying most of the blooms. His orangery will, it is thought, also make impressive contributions.

Grand Duchess Kira has left her home at St. Brfac, in Brittany, for Paris to select clothes for her extensive trousseau. She had already inspected designs for the bridal gown.

Pavilion to Be Rebuilt

AFTER being taken down very carefully, the German Pavilion from the Paris Exhibition of last year will be rebuilt here in Munich and used as a Theatre Museum. The building in Paris was only partly constructed of solid stone and partly of concrete, but when erected here it will be, like all the public buildings sponsored by the Third Reich, of solid stone throughout.

Professor Speer, the architect who was responsible for the Pavilion, famed for its 165-feet eagle-topped tower, is now engaged in the replanning of Berlin.

Austrian Rothschilds

IT may be well imagined that the Rothschilds are watching the situation in Austria with some interest, since, even allowing for the extensive estates they handed over to the Austrian Government, they are still the biggest landowners in the country.

Three brothers constitute the Austrian Rothschild family. One, Baron Eugene, was the Duke of Windsor's host at Schloss Enzesfeld just after the abdication. Baron Louis, another brother, devotes most of his time to the management of the family business. The eldest brother, Baron Alphons, has married an English woman and spends a good deal of his time in London. Alphons looks after the family art collection, which constitutes a large part of the Austrian Rothschild fortune, being among the greatest in Central Europe. Baron Alphons has a large shooting-box at Langau, south of Vienna, and estates in Czechoslovakia.

Gas Masks and Warfare

By J. Edward Norcross

Air Raid Precaution—The Prime Minister—Churchill's Strength—Sir Stafford Cripps—Ministerial Error—Holidays Payments

LONDON (By Mail).—This country has suddenly become gas-conscious. The response to Sir Samuel Hoare's broadcast appeal for one million volunteers for air-raid precaution duties has been tremendous. Nearly a quarter of a million men and women offered themselves the very next day.

The appeal could hardly have come at a moment when it was more likely to be heeded. Arrangements for the Home Secretary to deliver it had been made with the British Broadcasting Corporation some time before. Then, just on the eve of its delivery, came the occupation of Austria by German troops.

A startled nation listened with close attention to Sir Samuel as he detailed the duties to be performed by the volunteers for whom he asked, and many of the leading newspapers forthwith came into action with articles and plans dealing with the gasproofing of rooms in private houses.

"Do this today," one reads in large type. "Equip your refuge cheaply now," "Get now a candle, lamp . . ." "Buy coarse sugar or flour bags now and fill them with soil from your garden"—practical advice driven home by the reports of the bombing of Barcelona.

Sir Samuel told his millions of hearers that he would say nothing to suggest that Britain was on the brink of war or to increase bitterness or start a scare.

"I will only say," he continued, "that the more disturbed is the Continent of Europe, the more urgent it is for us to make every possible preparation against the most dangerous form of modern warfare.

"I do not believe in a knock-out blow if a proud and courageous people like ourselves are prepared to meet it. . . .

"If the enemy knows that we are prepared, he will know also that ruthless air attacks will only strengthen our resistance and he will think many times before he launches them.

"We are determined that before we finish our campaign every man and every woman in the country shall know what ought to be done and what can be done.

"When everyone knows his job there will be no risk of panic. It is the fear that comes from ignorance that leads to panic."

R.A.F. TAKES TO BOATS

Not aeroplanes alone constitute the Royal Air Force. A few days ago four of a fleet of 25 general service tenders were delivered to Calshot station. This photograph was made as they left Southampton builders' yards. They can reach a speed of 28 knots from a standing start in 10 seconds. Hubert Scott-Paine designed them as he did the navy's "hornet" motorboats. This squadron will be used in co-operation with seaplanes.

Praise for Chamberlain

AFTER a week of political excursions and alarms, things have quietened down. Mr. Chamberlain, who, according to some reports, was to have been deposed, emerges as the strong man of the hour and, as Mr. J. L. Garvin put it in The Observer, "the nation may thank Providence that it has a cool and tough man at its head."

Tough he certainly must be to come up smiling on his sixty-ninth birthday after delivering half-a-dozen major speeches in less than as many days and confronting the Opposition barrage at question time afternoon after afternoon. Had he not been tough he might have been badgered by his opponents into a line of action leading straight to another world war.

The main issue was and is Czechoslovakia. Should this Government or should it not guarantee the territorial integrity of that state as Russia and France have done? Only second in importance is the question of nonintervention in Spain. Day after day the Opposition has demanded a statement of policy on the first and the abandonment of the second by the lifting of the embargo against the shipment of munitions to either side in the Peninsular struggle.

Up to a point Mr. Winston Churchill, who stands out at the moment as the most powerful figure in Parliament apart from the Prime Minister, was with the Opposition in demanding action in respect of Czechoslovakia, "concerted diplomatic action upon the basis of active rearmament and upon the basis of the Covenant of the League of Nations"—for Mr. Churchill has always been on out-and-out League of Nations man.

There was even talk in the Lobby and the clubs of a "National Opposition" which should include Mr. Churchill and Mr. Lloyd George. Mr. Lloyd George, however, in the middle of it all, went back to the Riveria to give a few weeks to the task of finishing his book on the peace-making at Versailles. Mr. Churchill himself made no sign.

The wildest gossip of all declared that Lord Baldwin was pressing for Cabinet reconstruction. There is not the least reason, however, to suppose that the late Prime Minister has modified the intention he expressed to a friend when he retired from office.

"You can be sure of two things," he said, "I sha'n't shout at the man at the wheel, and I sha'n't spit on the deck."

Churchill's Ability

AMONG other stories in circulation when the excitement over Hitler's coup was at its height was one to the effect that all parties were to unite and that, to this end, the Government had made overtures to some of the Labor leaders.

Labor leaders who would have been approached if anything of the sort had taken place promptly denied that any advances had been made to them, and emphatically repudiated the suggestion that they would have responded to them favorably.

Out of the welter of rumor, suggestion and insinuation which fermented most of the week following the march on Vienna, only one forecast seems to have some possibility of proving correct. It is that Mr. Churchill will be invited to join the Government.

Mr. Churchill showed such a mastery of the subject during the debate on the Navy Estimates that Admiral Sir Roger Keyes, the Conservative member for Plymouth, was moved to suggest that the Prime Minister delegate to him the work of reorganizing the Navy.

Mr. Duff Cooper (the present First Lord of the Admiralty), he said, had neither the knowledge nor the experience to undertake such a task.

Sir Roger voiced a view widely held, namely, that in the present crisis more advantage ought to be taken of Mr. Churchill's ability and driving power.

The question of policy arises. Mr. Churchill may not see eye to eye with Mr. Chamberlain on the Central European question. At this time of writing, the Prime Minister has not yet announced the Government's policy, despite the daily demands of the Labor Opposition that he should do so, time being required to consult the Dominions if for nothing else.

But Mr. Churchill and he are in aggement on nonintervention in Spain, the need of a reformed and practical League of Nations and the imperative necessity for rearmament, and there is no reason to suppose that Mr. Churchill's "positive plan" for a pact, among the nations affected, against German aggression would form an insuperable bar to his acting with the Prime Minister.

On the whole, it would not be surprising if, even before these lines appear in print, Mr. Churchill should take his seat on the Front Treasury Bench.

Ministerial Mistake

AT the end of a week full of political excitement a junior minister has caused a tremendous sensation by a blazing indiscretion.

Mr. Lennox-Boyd was appointed Under-Secretary to the Minister of Labor very recently. Speaking at Biggleswade on Friday night he was reported to have said that he could contemplate nothing more ridiculous than a guarantee that the frontiers of Czechoslovakia should not be violated when half the people in that country could not be relied upon to be loyal to the Government of the day; and from what he knew of Mr. Chamberlain he did not think he would make a move to give a guarantee of that kind.

Naturally this caused an uproar. The Prime Minister had steadily refused all week to say what he proposed in respect of Czechoslovakia, and here was a junior minister apparently spilling the beans. The story was published on the front pages and telegraphed to Germany, where it further complicated the relations between that country and this.

On the following Monday Parliament wanted to know all about it, and Mr. Lennox-Boyd confessed that he had made a sad mistake. He had learnt his lesson, however, and would be more discreet in future. He apologized to the Prime Minister and the Cabinet. He promised never to offend again.

Finally Mr. Lennox-Boyd was reprimanded by Mr. Chamberlain. Mr. Lennox-Boyd, said the Premier, had made a speech about foreign affairs, and not being a member of the Cabinet he was not a party to the Government policy until it was actually declared.

"Undoubtedly," Mr. Chamberlain added, "he would have been better advised had he been more careful in a matter of such delicacy."

Mr. Attlee, in accordance with Parliamentary tradition when a member acknowledges his transgression, accepted the apology on behalf of the Opposition, and the incident was closed.

Cripps and Premier

THERE is no greater master of invective in the House of Commons than Sir Stafford Cripps, now restored to the bosom of the Labor Party. Sir Stafford lately invaded Birmingham, the home town of the Chamberlains.

"Your people bear a specially heavy responsibility," he told his audience," for they have given the world the curse of the Chamberlains.

"History will lay upon them a heavy burden of responsibility unless here and now they make explation for their folly by playing their immediate part in the destruction of the National Novernment."

After this delightful beginning Sir Stafford went on to pay particular attention to the Prime Minister.

"The puny son of one who could be called courageous—however mistaken his views—has not only disgraced his native city and his country, but the whole civilized world as well," he declared.

After this it was rather an anti-climax to learn that Mr. Chamberlain's offending had been his declaration in the House of Commons that he had no information as to fresh landings of Italian and German troops in Spain—for which, according to Sir Stafford, he was fit "only to be hounded out of office." It now appears that there really had been no such landings.

Finally came the moral drawn by the Labor leader, the vital necessity of "a great, strong, powerful Labor Government, backed by every progressive and democratic force in the country."

By way of contrast, one may quote a former colleague of Sir Stafford's, Mr. Malcolm MacDonald, speaking in London:

"The Prime Minister has a sincerity, a courage, and a wisdom in these affairs which is worthy of the best traditions of British statesmanship," he said.

"We have to thank the National Government and the National Government alone for the fact that we can face the situation today with immense financial resources and with defence forces which steadily grow more powerful every day."

Such opposing views regarding a statesman, so strongly expressed, take one back to the days when one either admired Gladstone almost to the point of idolatry or hated him as the worst enemy of his country, and later, when in certain circles the name of Lloyd George, then proposing to make duchesses lick health insurance stamps, was mentioned only to be execrated.

In short, the state of politics in this country is improving. The old vigor is returning. People are actually losing their tempers over party issues in sound, nineteenth century fashion—just as we used to do in Canada in the days of the Manitoba School Question.

Speeding Rearmament

THE decision to speed-up rearmament to the utmost, virtually a national decision, is likely to impose a check on the expansion of the social service.

A deputation from the Association of British Chambers of Commerce, taking account of the exceptionally heavy expenditure on defence which will have to be faced during the next two years, has told the Chancellor of the Exchequer that any increase in the rates of direct taxation will cause grave disturbance in trade and restrict enterprise.

There had been talk of a possible six-shilling income tax, 30 per cent, but if Sir John Simon gives heed to the business interests represented, he will have to find the additional money he needs from customs and excise levies.

"The vital issue," Sir John was told, "was that such a nice balance should be struck between the financing of rearmament out of current revenue and by way of loan that the financial resources of industry should not be depleted to an extent which would lead to a severe slowing down of industrial activity."

Expenditure on the social services, it was further insisted, must be adjusted to other and imperative needs.

Translated into simple language, this means not only that a halt must be called in rehousing plans, expansion of free services in schools and augmentation of similar state activities, but that these may actually be cut down, together with the allowances to the unemployed who have come under the Public Assistance Board.

If this has to be done it will have to be done, but an administration with a Chamberlain at the head of it will do it reluctantly. It is one of the striking achievements of the National Government that, so far at least, despite the growing demands of rearmament, the development of the social services has steadily progressed to a much higher level than it had reached when the Labor Party left office.

One newspaper of nation-wide circulation boldly suggests as an alternative that the death duties be raised. In the United States, it says, the tax on millionaire fortunes ranges up to 70 per cent. Here the Exchequer is satisfied with 50 per cent.

The late Sir John Ellerman, it continues, left $200,000,000 and paid taxes of only $100,000,000.

"The British inheritance tax should go to 80 per cent; $160,000,000 is a modest price for a man to pay any country that allows him to make $200,000,000," it concludes.

Freedom of the Press

DOWN in the neighborhood of Salisbury Square, where are to be found some of the principal haunts of London newspapermen, curiosity has been expressed as to what Hitler had in mind when he threatened that if the "lies and vilification" of the British press did not cease he had as yet undisclosed weapons with which to strike at it.

The Fuehrer had already told the British Ambassador to Berlin that if negotiations were to begin with this country the articles of the correspondents of British newspapers must be toned down to suit him. He simply could not understand why the British Government did not enact a law controlling the press.

Sir Neville Henderson presumably told Herr Hitler that there was nothing doing along that line.

It may be mentioned here that a specimen of the "lies and vilification" of which he complained, adduced by the Leader, was a report that 40,000 Austrian Nazis were ready to cross the border should his negotiations with Dr. Schuschnigg fail. Judging by subsequent events the report, however inconvenient to Herr Hitler, was substantially correct.

Since then several members of the Government have taken occasion to make it plain that, whatever may be done in other countries, it is unthinkable that the freedom of the press should be limited in Great Britain, least of all at the bidding of a foreign dictator.

Mr. W. Ormsby Gore, Secretary for the Colonies, speaking at a luncheon, said he thanked God that public opinion was still formed by a free and unfettered press.

Mr. R. A. Butler, Under-Secretary of State for Foreign Affairs, replying to a question respecting Herr Hitler's demand, categorically declared that the press would be left free to comment on matters of concern to this country.

Finally, the Prime Minister, at the annual dinner of the Parliamentary Press Gallery, spoke of the dangers of a fettered press.

"If the public are not allowed to know the facts," he said, "if they are only allowed to hear what their rulers choose them to hear, then the people are in danger of being led to embark on a course which may lead them to disaster.

"Free speech and a free press are the great educators, as well as the great guardians of the people today. Long may they remain so in this country."

But, as they ask in Salisbury Square, what is it that the Fuehrer proposes to do about it? He could, of course, send an airplane over and drop a bomb on the office of an offending newspaper. But that would not keep the rest quiet. It is conceivable, indeed, that they might become really nasty with him.

Lansbury Bitter

THERE is no one in Great Britain more bitterly disappointed over the turn of events in Austria than Mr. George Lansbury. Mr. Lansbury is an out and out Pacifist. As the senior of the few Labor ministers who survived the electoral blizzard of 1931, he became Leader of the Opposition in the House of Commons.

This position he resigned in 1935, when the Labor party supported the imposition of sanctions against Italy in connection with the invasion of Abyssinia, as sanctions might lead to war.

Last year he went to Berlin and to Rome and interviewed Hitler and Mussolini. He returned convinced that it needed only a little diplomacy and some slight concessions to bring about such a settlement with Germany and Italy as would ensure peace in Europe for a long period of years.

The rape of Austria has disillusioned him. Speaking in Glasgow after the debacle, he said:

"If anybody is entitled to have hard and bitter thoughts about Hitler at this moment it is myself.

"When I was in Berlin he told me quite a different story of what was going to happen in Austria.

"The position today is a complete reversal of the position Hitler suggested."

Mr. Lansbury's views put him in rather a curious dilemma in connection with the by-election in West Fulham occasioned by the death of the member, Sir Cyril Cobb, Conservative. At the last general election Sir Cyril had a majority of about 3,500. In 1931 the Conservative majority was more than 12,000, the seat being won from Labor, which in 1929 had carried it by 2,200.

Clearly Labor had justifiable hopes of regaining the seat in the coming by-election, and as member for another London constituency, albeit in the East End and not the West End, Mr. Lansbury should be in the forefront of the fight, which will be waged largely over the Eden resignation.

But Mr. Lansbury distressed his Labor colleagues in the House by siding against Mr. Eden and with Mr. Chamberlain, expressing the view that Mr. Chamberlain was right in opening negotiations with Italy without laying down conditions in advance.

As things stand Mr. Lansbury cannot very well speak for either candidate, for the Government nominee must support the rearmament policy to which Mr. Lansbury is utterly opposed, a policy to which, by the way, the Labor party has at last given consent.

Labor and Strikes

PEOPLE who are not directly concerned, either as employers or employees, no longer worry much when a big strike is threatened. The bigger the better, in fact, from the standpoint of its not causing public anxiety.

The day may even be set on which hundreds of thousands of men are to walk out, to the serious dislocation of industry and trade, but one feels reasonably sure that a settlement will be effected in time to prevent anything of the sort.

The latest example is the road transport dispute. The drivers of 150,000 motor trucks wanted certain concessions as to wages and hours, which most of the employers were quite willing to make, at least in part. There was a minority, however, which refused to be bound by an agreement. The men said that it must be all or none and in effect left it to the majority of the employers to bring the rest into line.

A deadlock resulted, the men handed in their notices, and it looked as if industries would be disorganized far and wide. Railway transport workers and others had made it known that they would not handle goods hauled by strike-breakers. What finally decided the matter was the intimation of some big concerns that they would not do business with the recalcitrant truck-owning companies.

Agreement was brought about by the National Conciliation Board, and the settlement constitutes one of the greatest, because most difficult, triumphs of collective bargaining in this country. Credit for the outcome is largely due to the diplomacy of Mr. Ernest Bevan, secretary of the Transport Workers' Union, the largest single union in the world.

• • • • •

Miss Margaret Bondfield has retired from active service in the trade union movement. Miss Bondfield began as a girl behind the counter of a London draper's shop and became the first woman Cabinet Minister in Great Britain. She was also the first woman to be a delegate to the Trade Union Congress, first woman to be its president, first woman to hold ministerial office under any Government and first woman member of the Privy Council—five "firsts."

She is not now in Parliament, having been defeated at the last two general elections by another woman, Miss Irene Ward. She gives up the post of chief woman officer of the National Union of General and Municipal Workers.

Holidays With Pay

THE holidays-with-pay movement, begun only a year or two ago in serious earnest, has succeeded beyond the greatest expectations of its promoters.

This Summer 3,000,000 people will draw pay during their holidays for the first time in their lives.

In large part they will form an addition to the numbers who annually move to the seaside or other resorts for a week or more during the holiday season, and the railway companies, hoteliers and boarding-house keepers are confronted with a very serious problem.

According to the railway companies rail transport reached the peak last year. No more trains to the resorts can be crowded into the timetable. There is a certain amount of elasticity about accommodation but if the great majority of people continue to take their holidays during the present short season, accommodation and service are likely to be seriously overtaxed and prices to rise.

It is now proposed, therefore, that the holiday season should be extended and, in fact, so far as the preparations of the resorts are concerned, this is already going into effect. All resorts put on elaborate programmes of amusement which, however, are not usually in full swing until July and terminate early in September, except at places like Blackpool, England's Atlantic City, where gorgeous illuminations gain another few weeks.

This year some of the seaside places are announcing that their entertainment season will begin at Easter, April 15, and continue until mid-October, and most of them will not defer the opening beyond the end of May.

All this, however, will be ineffective unless there is a systematic staggering of school holidays and workpeople's holidays, and efforts are now being made to this end. The educational bodies are said to agree in principle but certain examinations take place all over the country simultaneously and the curriculum has, perforce, to be adjusted to them.

The last word, however, probably rests with the large employers. If they decide to spread the holidays they are giving their employers over six months instead of two months the schools will have to fall into line.

In any event, the coming season will be the longest and the most lucrative ever known to those who cater for holiday traffic in this country.

Schiff Collection Sold

MORE than a thousand books, some from the shelves of Popes and Kings, forming part of the Mortimer L. Schiff collection, were sold in London from March 23 to 25. This is the the first great American library to recross the Atlantic for some years. The collection is best known on account of its magnificent bindings of French books from the sixteenth century onwards.

Among the original owners of the books where three Popes, five Kings of England, and five Kings of France. There is a Cicero in old English calf, with the badge inherited by Queen Elizabeth from her mother, Anne Boleyn, a piece from the Hoym Library collected by Mirabeau, and two books with the arms of Queen Marie Antoinette. Also included in the sale were four volumes of Racine, which probably consoled Napoleon's lonely hours on the island of Elba, and four eighteenth century volumes bearing the arms of Madame de Pompadour.

Another feature of the Schiff collection is a series of early additions of the works of Montaigne and of the plays of the French dramatists, Corneille, Moliere and Racine.

The first occasion on which a great library was sent from New York for sale in London was in 1907, when the William Van Antwerp library was sold, and Dr. Rosenback made his debut in a London auction room. Acting for young Harry Widener, afterwards drowned in the Titanic, he paid $18,000 for a first folio of Shakespeare's plays, then the highest auction price for a first folio.

Take Elaborate Home

THE Duke and Duchess of Norfolk have taken one of the finest modern houses of today, No. 14 Belgrave Square, which was modernized by the Earl of Dudley at a cost of thousands of pounds.

The house, from attic to basement, is in off-white tones. The first floor drawing-room, decorated in Empire style, has mirror walls which reflect its guests. The Duke's library, with book-covered walls, leads into the dining-room, which has doors opening on to the bathroom. Each of the four bedrooms on the first floor has its own bathroom, with fixtures in a different color.

Schoolboy Howlers

NOT long ago at a social reunion held in Edinburgh, Mr. Donald Macleod, a well-known inspector of schools, gave some examples of schoolboy howlers which had come under his notice: "The people of Paris are called Parasites"; "A pessimist is a man who looks after your feet"; "Housemaids are liable to a disease called husband's knee"; "In Winter it is very cold, many old people die, birds also go to a warmer climate."

Suburb and Country

AGRICULTURE IS A FIRST PRINCIPLE: ON IT RESTS THE LIFE AND HAPPINESS OF MANKIND—Julian A. Dimock

Modern Methods of Grafting Trees to Increase Cropping

FRUIT growers both large and small are sometimes disappointed with the results of their fruit-growing efforts, says a writer in The Smallholder.

In some cases very meagre cropping has definitely proved that the varieties are unsuitable to the soil. In others, large crops are produced, but owing to the fruits not being in keeping with the public demand, they are to a large extent unsaleable.

Again, one often hears of healthy trees not cropping solely because the pollination question has not been studied.

In all these cases, except in that of very old trees, these fatal results may be easily rectified by having the trees regrafted.

Also, where tender blossom varieties have been planted in situations liable to late frost, much more regular cropping may be ensured by regrafting with hardier or later blossoming kinds.

Whilst admitting that it is always preferable to top-graft young trees, it is quite possible successfully to rework strong, healthy trees right up to, say, twenty-five years old.

There is only one time to carry out grafting, and that is when sap is flowing well. Naturally, there can be no hard and fast rule as to this time, as it varies with the seasons—it may be anywhere from March to May. It is easily distinguished by the ease with which the outer bark leaves the wood.

Blossoming Is Guide

FRUITS themselves, as seen by their blossoming, also vary in their sap flow, and the grower is not far wrong if he grafts fruits in the order that they show growth.

Greater success follows grafting when the stocks have been beheaded early and the scions cut before bud development has started.

By cutting back the stocks before the sap begins to flow the young scions are ensured a ready supply of this life-giving juice, and the scions from the very fact of being restored are in just the right condition to receive the sap.

Where there is only a tree or two to be grafted, you can usually makeshift with any good, well-sharpened knife. Where, however, a large amount of grafting has to be carried out, only the highest quality pruning knives, which can be kept razor keen, should be used.

When once the graft has been fitted and tied in position the union must be fully protected from the air and weather.

With all smaller stocks you cannot do better than use grafting tape, as this keeps the graft well in position without any previous tying. With large trees it is best to use grafting wax.

The great importance of careful cutting and fitting cannot be emphasized too strongly. In wet, mild seasons, when there is a superabundance of sap, it is possible for even slightly imperfect fitting grafts to grow. For general success, however, both scions and stocks must be well cut and perfectly fitted.

If you have never before undertaken grafting, you will find it helpful to practice cutting scions with any unwanted young growths a little prior to the actual grafting.

Commonest Methods

WHILST there are many different types of grafting it is quite possible to get away quickly with the work with a knowledge of only two.

With "saddle" grafting you can work stocks from the size of a lead pencil to a broom handle. "Crown" grafting may be used for all stocks larger than this.

When ready to start operations, the shoots which have been previously placed

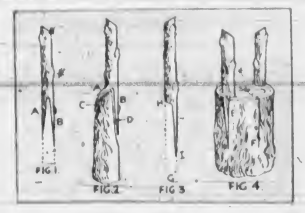

in the soil should be taken out and well washed, and then the discolored bottom portions and also the thin tops should be cut off.

These shoots are now realy for cutting into the desired length. Each length should contain four or five strong buds, with one situated at the top and another near the bottom.

The "saddle" grafting method is valuable, for not only have the scions a double chance of growing, but also they are not so easily blown out as are some other types.

Let us deal with cutting the "scion" first.

To proceed, the cut A (fig. 1) is first made; this is just a very thin slice. The knife should then be turned and the cut taken to a little beyond the middle of the shoot. It is then quite possible to remove a little wood which allows of the cut B being made in one sweep. By doing this you obtain the smooth, level surface so necessary.

Preparing the Stock

THE stock must now be cut back to the desired position with a slanting cut, and the scion placed on the stock with the thin portion passing over the top and the positions marked for the cuts C and D (fig. 2).

In making these cuts take care to obtain a smooth, flat surface. When all cuts have been properly made the scion and stock will fit quite closely.

In fitting the scion on the stock see that the inner barks (known as the cambium layer) touch each other.

Where the scion is much smaller than the stock, the inner bark must touch on one side.

When grafting tape is used, bind this round, taking great care to prevent the scion being moved during this operation. If grafting wax is used, first bind the scion in place with raffia. Both the union and all other cut surfaces should be well covered.

Crown grafting is by far the best method of grafting older trees. The scion G (fig. 3) is cut quite simply. First a notch is cut at point H, the knife is then inserted and a smooth, level, tapering cut made to I.

In reference to the stocks, as the trees have been previously beheaded it is only necessary to cut off about a foot from the ends of the branches. Then, after measuring the scion against the stock, a cut F (fig. 4), is made through the outer bark. This cut is eased up with the bone of a budding knife or, failing this, a small table knife, and the point of the scion inserted and pressed home well, as shown at E.

On small branches two scions are sufficient, but larger ones will take three or four.

When all the scions required in the branch have been inserted they should be well bound round with soft string and finally well covered with wax.

Small Nursery Stock

WHERE large numbers of small nursery stock have to be worked whip and tongue grafting is also employed. The stocks are first cut off to about six inches from the soil with a long slanting cut, and a "tongue" made across the centre of this cut by slitting it down with a knife.

The scion is prepared by making a large, slanting cut at the bottom to correspond exactly with the cut on the stock. This is also slit across the middle for the tongue-forming process.

To complete the operation the tongue of the scion into that of the stock and the union is well bound with raffia and waxed or covered with grafting tape.

Increasing Supplies of Bedding Plants by Taking Cuttings

MANY kinds of Summer bedding plants can be increased from cuttings now. If, therefore, you are short of stock, you have an excellent opportunity to make it up without additional cost.

The following are successful methods in each case:

Geraniums—Insert two to two-and-a-half-inch-long shoots separately in three-inch pots filled with sandy soil. Provide the protection of a propagating frame or a glass-covered box in the greenhouse, and every cutting will root and grow into quite a nice plant by bedding time.

Before inserting the cuttings, remove the bottom leaf from each, and shave the stem across immediately beneath the bottom joint. When taking these cuttings, you have to shorten the rooted plants considerably, but that doesn't matter; their side-shoots will be all the stronger.

Fuchsias—A quick way of increasing fuchsias is to plant two-inch-long cuttings in boxes or pans of pure sand. They are callloused in a week, and rooted in a fortnight if you plunge the vessels in warm fibre or riddled leaf-mould in the propagating frame.

On taking them out, set them separately in three-inch pots, from which they can be planted in the open, or sold. Obtain your stock if posssible from old cut-back plants. There is more vigor in the side-shoots than there is in the top or Autumn-struck cutting.

Marguerites and Heliotrope—The ideal type of cutting in these two cases is the heeled one-and-a-half-inch-long side-shoot. Break off each shoot with your finger and thumb; a small portion of skin from the parent stem will come away with the cutting. Preserve this, as it is a great aid to rooting.

Plant the cuttings close together in well-drained two-and-a-half-inch boxes. Use a riddled mixture of equal parts loam, leaf-mould and sand.

Salvia patens—Cuttings of this beautiful blue salvia strike like weeds. When the shoots are about four inches long, take away two inches of the top. Remove the bottom pair of leaves, set the cuttings separtely in thumb pots, and plant them out of these.

Lobelia—Cuttings one to one-and-a-half inches long are excellent. Remove the bottom leaf, shave the stem horizontally, and plant close together in a mixture of two parts riddled leaf-mould and one part sand. Place glass over the boxes, turning it daily until the cuttings are rooted.

Cut away dead and shabby stems from any snapdragons that have survived the Winter. If there are signs of rust on the foliage, pull out the roots and burn them.

A RARE VARIETY OF DAFFODIL

The Hoop Petticoat Daffodil, Narcissus Bulbocodium, Came Into Bloom in the Latter Part of Last Month, and Their Season Is Now Practically at End. The Stems Are About Nine Inches Long, and the Flower Is a Deep Butter Yellow.

Selecting Varieties for Blue and Pink Color Scheme in Border

BLUE and pink is a favorite color combination and a narrow border three or four feet in width which is usually available in even the smallest places, may be filled with annuals in these shades to the great delight of the owner and the beautification of the premises. There is ample material in any seed catalogue for such a harmonious combination.

For the back of the border where tall subjects are wanted there are pink cosmos, tall pink snapdragons and a neglected but deserving annual, a relative of the hollyhock, the lavatera, a handsome rose pink. With these the blue cornflower and the double blue annual larkspurs makes beautiful companion groups. All will grow from two to three feet high with reasonably good soil and cultivation, the cosmos in some of its forms reaching six feet.

A clump of pink sweet peas might be placed here and there for cutting until their blooming season is cut short by hot weather, when gladiolus in pink shade or some of the new blue tones, or a pink dahlia can be dropped in for Fall display.

Lower Growing Annuals

IN the lower growing annuals in pink there are the godetias, clarkias, larkspurs, petunias, balsams, mourning brides or scabiosas, the annual pinks, the handsome pink shades or the shirley poppies and others. In blue, the nigella or love-in-a-mist is always handsome. The Chinese forget-me-not, or cynoglossum amabile, is another handsome blue plant that deserves wide use. The ageratums, both the tall and dwarf, add to the list.

The light and deep blue-toned asters are fine subjects for Fall display. In dwarf plants for the front of the border a very handsome little plant is "Baby Blue Eyes," Nemophila insignis, a beautiful hardy little flower that is rarely seen, but is always attractive. The lobelias and pansies offer abundant blue also. The Virginia stocks give a fine sheet of pink with the annual gypsophila to make a handsome edging.

Prepare the Herbaceous Borders for Spring

PLANTS are shooting strongly now and without delay the border should be put into proper Spring trim.

The food supply is of first importance; border plants are hearty eaters. If you did not mulch in Autumn spread a three-inch deep layer of well-rotted stable manure over the border and fork it in a couple of inches deep. Failing stable manure use a double handful of the hop manure per square yard.

Where the border was mulched and the residue is still on the surface, fork it in, break up the lumps finely, and rake in an ounce per square yard dressing of a mixture of three parts superphosphate of lime, and one part each of sulphate of ammonia and sulphate of potash.

There must be humus in the border, hence the need for manuring in the former case, while in the latter, where there is humus, artificials are suitable.

Perhaps there are gaps to be filled. You could fill those gaps by sowing hardy annuals, but you may prefer to put in biennial.

The new plants will take readily if you line each planting hole with a half-inch layer of leaf-mould, or sprinkle in each a handful of hop manure. Either will encourage the desired vigorous rooting.

Water the new plants occasionally should dry weather follow the planting.

Cold ground winds may wither the tender young growth of the border plants, especially in exposed gardens. There is a drying up of the leaf edges and the plants begin to look half dead.

Thre is no need for your plants to undergo this trial; a few twiggy tree branches around each specimen will throw off the biting winds.

Various pests are numerous at this time. Plants whose growths are sweet and soft are the chief sufferers. Protect the plants by spreading round them a four-inch wide by one-half inch thick layer of small sharp cinders.

Preferred Breeds of Fowls In Great Britain

A STUDY of the entries of all the British Laying Trials gives us the best guide to the comparative popularity of the laying breeds, says a writer in The Smallholder, forecasting the breed preferences in chickens, ducks, geese and turkeys in the United Kingdom.

Rhode Island Reds top the list with the most entries, White Wyandottes coming second, followed by White Leghorns, Light Sussex, Welsummers, Barred Rocks, Australorps, Buff Orpingtons, Black Minorcas, North Holland Blues, Buff Leghorns, Exchequer Leghorns and White Bresse.

For exhibition the order of popularity will be: Rhode Island Reds, Light Sussex, Indian Game, White Wyandottes, White Sussex, Croad Langshans, Buff Orpingtons, Australdorps, Barred and Buff Rocks, White Leghorns and Welsummers.

The most popular table pure breed will be the Light Sussex, because it is liked by the salesman for its white legs, flesh and plumage and its long, deep, plump breast.

The North Holland Blue, a comparatively new breed, is increasing in popularity for table.

Popular Duck Breeds

THE best proved laying breed of duck will still remain the Khaki Campbell, followed by the White Orpington, the White Runner and the Buff Orpington. There is a greater variation in laying in the three latter breeds and, with them, it will be even more necessary to obtain well-bred birds.

The best pure duck breed for table will undoubtedly remain the Aylesbury, but the White Penine is likely to make some headway. The White Pekin and the White Campbell will be used in a greater degree for crossing with the Aylesbury for table.

The Embden will remain the best all-round goose for utility purposes, although the Chinese is likely to increase in popularity. The Toulouse will be equally preferred to the Embden for showing.

Despite arguments in favor of other breeds, the preferred turkey will be the Bronze, with the Black a close second. The Whites, Buffs and Blues will show little increase in numbers.

Care of Incubator-Hatched Chicks Through First Days

JUST before hatching, the glass door of the incubator should be covered with a piece of three-ply wood or black material which will darken the interior and so prevent the chicks from struggling too rapidly towards the light.

If fewer than twelve chicks are likely to hatch out, then the slip permitting access from the egg drawer to the chick drawer beneath should not be taken out.

This is to prevent only a few chicks falling down to the chick drawer (where the temperature may be twenty degrees less than that in the egg drawer) and becoming chilled.

This danger is not likely to occur when twenty or more chicks are in the chick drawer because there are then sufficient to generate considerable warmth between themselves.

No chick should be removed from the the incubator until it is thoroughly dry and fully fluffed up or it is bound to be chilled.

On the other hand, chicks should not be left in after all are dry because there is not enough fresh air passing through to keep them healthy.

Probably eighteen hours after the first chick has hatched is the ideal time for transference to the brooder.

Wing-banding, toe-punching or other marking should be done from the pedigree trays when three-quarters of the chicks have hatched. If no pedigree trays are used, it is best done when the chicks are being transferred from the incubator to the boxes for conveyance to the brooder.

Protect From Draughts

EVERY care must be made during outdoor transference that the chicks are fully protected from cold draughts or wet and yet are not stifled.

Proper chick boxes are most suitable but, failing these, hay-lined boxes fitted with lids should be used. Small lots may successfully be carried in a hay-lined basket covered with a flannel.

Four days before the chicks are due to hatch, the brooder must be prepared. It should have been cleaned and disinfected previously, but if not, then make sure that it is done thoroughly now. Scrape, brush, scrub and spray with a disinfectant is the order; then fit any new curtains, glass or mica windows, wicks and thermometers.

For thirty chicks choose a fifty-chick hover, for fifty a seventy-five size, for seventy-five a one hundred size, and for one hundred chicks a hover to hold one hundred and fifty.

Place the hover in a draught-free weatherproof but properly ventilated shed. Cover the floor with litter, preferably of a variety that is light and encourages scratching, such as clean chaff or fine shavings.

The litter inside the hover should be double as thick as that outside (one and one-half inches against three-quarters of an inch) and be well banked up to the curtains so that no space is left.

Adjusting the Lamps

THE lamp should be lighted and adjusted so that the temperature remains steady at 85 degrees Fahrenheit, this being read with the bulb of the thermometer one inch above the litter and half-way between the lamp and the curtains.

The heat generated by the chicks will be sufficient to cause a rise of five degrees, making the full heat 90 degrees Fahrenheit, which is correct for the first week.

The chicks should, if possible, be placed under the hover in the afternoon in order that they can be examined several times before bedtime.

It is better to be guided by the appearance of the chicks than by thermometer readings. The chicks should at all times be spread evenly over the litter under the hover. If they are crowded to the lamp, the heat is insufficient; if pushing to the outer limits of the hover, the heat is too great and adjustments must be made. This rule applies all through the rearing stage.

Many chicks are chilled and die because they push out from beneath the hover and are unable to find their way back. This must be prevented by surrounding the hover with a wooden or galvanized metal shield eight inches high which can be fitted close up to the hover sides at night, but opened to form a small playground during the day.

About three inches of the curtains should also be pinned up to provide an easily seen doorway.

The playground for twenty-five chicks for the first three days should be no more than a square foot, for fifty, two square feet, and so on.

On the morning of the first day after installation the surround is pulled away and the curtains pinned up, and in the playground is placed the water fount and a clean three-ply or cardboard feeding board.

The chicks are enticed out by tapping the board with the forefinger and encouraged to eat by spilling chick feed upon the board.

How Often to Feed

FEEDING is necessary four times a day (six times for preference when the time is available), but giving no more at each feed than can be cleared up. At this age, chicks come out to feed and drink and then return for heat and when thoroughly warmed up out they come again for food. Mash can be given as an alternative food, in which case the best order with four meals a day would be mash, grain, mash, grain.

No flint or shell grit is given at this age or tearing of the little birds fragile intestines may occur.

When the chicks return to the brooder for the night, bank up litter to reach the bottom of the curtains and close in the playground. After three days, however, the playground can remain in the day position because the chicks will now be able to find their way back easily.

If the brooder has metal sides, take care that ample ventilation is supplied either by increasing the number of air inlet holes or by standing the brooder upon two-inches by one-inch battens to leave a space for the flow of air beneath.

Chilling may be brought about by lack of fresh air at night, and it is an indication of extreme foulness of atmosphere if the chicks' fluff is found to be damp or flattened in the early morning.

Some of Lesser-Known Vegetables Do Well and Add Variety

THERE are many uncommon vegetables which grow easily in the backyard. Some of them should be tried every year to see whether you like them. Here is a list and a brief description.

Leeks are cousins of the onion, highly valued by Europeans. They are fried, sometimes baked, and often used in stews. They thrive better if transplanted. Use a dibber to do this, and instead of filling in the hole, let the rain wash soil in gradually.

Kohlrabi is similar to the turnip, and is often cooked in the same way, but is sweeter.

Peppers are not so uncommon, but better and sweeter varieties can be grown in the home garden.

Eggplants are usually available on the market, but can be easily grown at home. When breaded and fried in butter they are one of the finest garden delicacies. Don't start them until the weather is warm.

Chinese cabbage, or celery cabbage, as it is often called, is gaining in popularity and would be a welcome addition to your regular list of vegetables, especially the Fall crop. It resembles cos lettuce, but the leaves are more firm and cabbage-like. It is fine salad material.

Has Distinctive Flavor

SALSIFY, oyster plant, is a tasty root with a distinctive flavor which is used in soups and stews. It is very hardy, and, like its cousin, the parsnip, may be left in the ground all Winter, and dug up for use whenever needed.

Okra is another good seasoner to give new tastes to old dishes. It can be grown in northern gardens if started indoors and then transplanted.

Celeriac, the rooted celery, gives the celery taste to cooked things much better than celery itself. It is good for salads, and will keep well over Winter.

French endive, chicory, should be sown in the Spring. It matures during the Summer months, and when dug and put away in sand will sprout tender shoots, which make excellent Winter salads.

Kale, cress, corn salad, chervil mustard and marrows are other vegetables infrequently seen in the amateur's backyard. Pick out a few of them this year. The variety will be welcome, and the presence of new plants in the garden will be interesting to you.

Cow-Testing Averages

THE following are lists of herds in the Vancouver Island (South) Cow-Testing Association whose averages were thirty pounds of butterfat or over for March:

Small Herds, 1-19 Cows

Owner	Milk	Fat
G. Swan	914	48.4
R. Rendle	1019	45.0
T. S. Mitchell	893	43.8
H. C. Rose	790	42.2
A. Glinz	791	41.9
Lt.-Com. G. Windeyer	916	39.8
M. Nilsen	765	37.3
G. F. Weir	737	37.0
F. Burdge	709	36.2
B. Hoole	698	35.1

Large Herds, 20 Cows and Over

G. Austin	1052	44.5
Easton & Burkinshaw	816	42.3
Vickery & Fisher	901	40.7
G. Rogers & Son	862	39.1
E. & T. Raper	991	36.1

Jerseys Complete Tests

THE Jersey cow, Coleshill Bessie, owned by Easton & Burkinshaw, Victoria, has recently completed a 365-day record at six years of age of 12,122 pounds of milk, 613 pounds of fat, testing 5.06 per cent.

Golden Standard's Myrtle, bred and owned by A. W. Aylard, Sidney, has produced at five years of age in 336 days 8,772 pounds of milk, 529 pounds of fat, with an average test of 6.03 per cent.

A Page For CHILDREN

Bobby's Easter Egg

THE bunnies were busy geting ready for Easter. Twink worked day and night painting the eggs different colors. Some were yellow, pink, red, blue, mauve and green.

The night before Easter the King called all the bunnies together and to each he gave a large basket filled with eggs and a list of the boys and girls to call on. North, south, east they went, but Twink went west. All the eggs had to be in the nests before morning, and it would not do for any bunny to be caught when he was filling a nest.

"Be very careful of the wolf," warned the King as the bunnies started.

Twink remained behind.

"Please, O King, may I have an extra nice egg for Bobby Smith? He has been very good, he always keeps the wood box filled and helps his mother all he can."

The King gave him one extra egg and a little paper parcel which he told Twink to use if he should meet the wolf. It was filled with red pepper.

Twink was a great favorite with the bunnies. His real name was Twinkie because he was always so happy and because his pink nose was always bobbing up and down.

Hippity-hop, Twink went whistling down the path. It was a lovely night. Mr. Moon was lighting the path as he hopped past a bunch of clover. Twink came near the dark forest, his ears standing straight up so that he could hear quickly in case Mr. Wolf was lurking around. Suddenly Twink stopped dead still, and crouched so flat that only his ears could be seen. He had heard a funny noise. He listened; sure enough he heard little cries. Twink remembered the warning from the King, and crept slowly and carefully forward, for fear it would be Mr. Wolf playing a trick on him. But no, for there by a big tree lay two little kittens. They were huddled together to keep warm and both were crying. Twink didn't know what to do; they looked so hungry and couldn't eat Easter eggs. Suddenly he had an idea. Why not take them to Bobby Smith's home? They would be such a nice gift, and if he left them here they would surely die. He knew Bobby would be good to them, so he picked them up, carefully put them into the basket and started on down the path. The kittens were crying louder than ever. Twink tried to swing the basket so it would put them to sleep, for he was afraid the wolf would hear them. He was right, for sitting directly in front of him was Mr. Wolf, his white teeth glistening in a terrible manner, his big, red tongue hanging out.

"Ha! Ha!" laughed Mr. Wolf, "a nice juicy rabbit, and I haven't had anything to eat today." He licked his chops.

Now Twink was so frightened he dropped his basket and turned around and ran as fast as he could, but Mr. Wolf kept close behind. Twink ran so hard he couldn't see where he was going, and bang, ran into a stump. The wolf cornered him.

"Ha! Ha! I've got you now, you won't get away this time." Twink sat up, his little pink nose bobbing up and down like a Jumping Jack, then he remembered the red pepper. If he could only get back to his basket, but the wolf was guarding him too closely. Twink got an idea.

"Oh, Mr. Wolf, look there is one of Mr. Smith's big fat hens behind that stump."

Mr. Wolf ran to look behind the stump and Twink ran for his basket as fast as his short legs would carry him.

Mr. Wolf soon found out he had been tricked and went galloping after the bunny. Twink ran as hard as he could, but Mr. Wolf kept gaining on him. He was just three feet from the basket when Mr. Wolf's teeth went snap and just missed him. Twink jumped sideways in time, grabbed the red pepper and kept on running. He opened the paper bag and when Mr. Wolf opened his mouth again, he threw the red pepper right in his face. The pepper got in his eyes and blinded him and in his mouth and up his nose. Mr. Wolf yelped with pain and anger and trotted back through the wods to the creek.

Twink picked up his basket and went on his way chuckling. Soon he was at Bobby's house. He opened the door and found in the kitchen a little nest. He placed the chocolate egg in it and the kittens went in a box behind the stove.

Bobby had left a saucer of milk for the bunny. Twink gave it to the kittens, then he picked up his basket, hurrying out. There were so many more eggs to deliver before the sun was up.

THE BUNNIES GET READY FOR EASTER

Twink Worked Day and Night Painting the Eggs Which Were to Be Given to the Boys and Girls at Easter. Some of the Eggs Were Yellow, Pink, Red, Blue, Mauve and Green.

All the World Is Young, Lad

WHEN the old people say things are not what they were in their young days, they should look about them to see how many of the old things are as full of life as ever.

Take candles. When gas came in the candle seemed doomed, but now there are more candles about than ever, and when they shed their soft light on the dinner-table they no longer drop so much grease as they did. Then the electric light came to abolish gas; but gas most sturdily holds its own. Very often it beats electricity at its own game of lighting and heating, too.

Oil stands by itself. The old people knew it only as something which lighted the lamp, and the oil lamp, with tricks of smoking and smelling, was a burden to the weary souls who had to clean it. But oil lives a second life now in oil stoves for the household, and in a hundred other forms drives ships and cars and airplanes.

It threatens to upset old King Coal, but that venerable monarch has other thoughts. He converted a province of his kingdom into gas long ago, and now is looking out for ways of converting other parts of it into oily and other fuels which will put oil into its place again.

These are capital examples, but we have only to look around to find plenty more. When the telephone raised its voice and spoke to the world it seemed as if the telegraph had said its last word, and when the wireless was added to the world's wonders another nail was hammered into the coffin of the wires. But, telephones and wireless notwithstanding, there are now more telegraph lines and more submarine cables, 300,000 miles of them, than ever.

Every new invention gives a fresh impulse to those that went before, sometimes by additions to them, as the wireless system completes that of the cables, sometimes by applying some of its own discoveries to them, as the telephone relay has improved the submarine cable. But the chief stimulant the new applies to the old is that of creating a new public interest in it. It reminds us of a very old advertisement: If you like the pickles, why not try the sauce?

That applies to the gramophone, which was threatened with extinction when the wireless came in, but which leapt up again in an astonishing way. It is the same even with the discarded piano, once again rising into popularity, and the reasons for it are much the same.

The Queer Little Outlaw

THE jumping bean is outlawed in Burma, where the Government (fearing that the moth from it might menace its timber) has issued an order forbidding its entry into the country.

The jumping bean is one of the little marvels of the living world. Nearly half an inch long and with two flat sides and one round side, it is really the dried fruit of a Mexican spurge called the Sebastiana palmeri, a shrub belonging to a natural order including very important trees such as rubber, castor oil, croton oil and the tapioca plant.

In the bean that we buy lies a tiny caterpillar, which, laid as an egg on the plant, eats its way into the young fruit after hatching, and as the fruit develops devours the seed and pulp, and so has a complete fortress, for the shell grows over the place entered by the grub.

Here the caterpillar goes through its larval development. Before turning into a chrysalis, with its hard jaws it neatly chisels a ring in its prison, so that when a moth emerges from the chrysalis the merest push dislodges the severed section, and out comes the perfect insect.

The jumping is a master feat of acrobatics. It is not for fun, but is performed at the dictate of Nature for the preservation of a species. On the back of the head is a hard horny plate, which is the grub's battering-ram.

When the fruit falls it may lie exposed in the sun and be in danger of destruction, either by crushing or by being devoured. The sun stimulates the caterpillar to action. It uncoils like a spring, and hits its head against the bean with such violence that it is able to raise the bean an eighth of an inch into the air, and at the same time propel it forward a quarter of an inch. This action it continues until it ceases to feel the warmth of the sun, by which time it is safe to assume the bean has been propelled into shade, and therefore security.

A Brave Terrier

A FOX-TERRIER performed a good deed the other day in Auckland Harbor, New Zealand.

Hundreds of people were watching a furious battle between a thresher shark and a blackfish near a ferry wharf. The water was churned into foam as the shark viciously attacked.

Suddenly a terrier, which had been watching the fight with keen interest and barking excitedly on the wharf, hurled itself into the water and made for the fighters, who, evidently taken aback by this sudden apparation, promptly disappeared down the harbor.

The terrier swam ashore, looking very pleased with itself, amid loud cheers from the onlookers.

What runs but cannot walk, whistles but cannot talk?—A steam engine

John Takes a Header

JOHN had just learned to ride his new bicycle, and, calling to his big dog Gyp to follow, he jumped on the saddle and rode swiftly down the road. It was downhill and the trees flew past just like birds.

Presently the road narrowed and there was a sharp bend. John wobbled a little. Round the bend a wide river was quietly flowing on its way.

At this point John turned round to look for Gyp. Alas, his front wheel ran too near the wall. He pulled his brake sharply, and suddenly felt himself flying through the air. Then plop! He took a header over the handle-bars, and into the stream he went.

The water was not very deep, and he could easily have got out, but the shock stunned him for a moment, and then he became frightened at feeling so much cold water flapping about him. He began to shout for help.

There was no one in sight, but all at once something tugged his coat. It was Gyp! The dog pulled at the boy's coat and drew him to the wall. John felt all right now. He scambled over the wall, picked up his poor damaged bicycle, and started walking briskly up the hill.

Gyp dropped his tail and whined miserably. The wind felt very cold, and as they walked along the road two long streams of water from their wet bodies trickled down to the ground.

Presently a postoffice van came into sight. The postman, who was a friend of John's, stopped.

"What's up?" he called.

"I fell off my bike into the river, and the front wheel's buckled," groaned John.

"Let's have a look at it," demanded the postman.

He jumped from the car, then, taking hold of the handle-bars, pushed the bicycle wheel between his knees and straightened it. Then, giving the wheel a push round, he said, "There are no spokes broken; I think it'll be all right now, son."

"Oh, thank you!" laughed John, with teeth chattering.

Then, mounting his machine, away he went, Gyp following with a loud bark, his tail high in the air.

They were soon home, and when John had got out of his wet clothes he was laughing at his morning's adventure.

April Rain

The rain makes pools like looking glass!
And bending over them I see,
Against the glow of rainbow sky,
My own face looking back at me.

I see the clouds go scudding by
The roofs and spires of the town,
And wonder how one April shower
Can turn a whole world upside down!

—By Marguerite Gode from Wee Wisdom

The Captain's Mustard and Cress

AN interesting and curious discovery has come into the news. Pressed between pages of an old book about Admiral Sir Edward Parry, who commanded five expeditions to the Arctic, a bit of cress was found.

It is the most historic and oldest bit of cress in the world, and was grown more than a hundred years ago on Winter Island in the Arctic. The story of how the cress came to be grown so far north, nearer to the Pole than any had been grown before, is one of the small romances of Arctic exploration.

The Sacks of Earth

CAPTAIN Edward Parry, who afterwards started out from Spitsbergen to reach the North Pole by sledge, and failed, was sent to find the Northwest Passage in 1821. The ships with him were the Fury and the Hecla. While the ships were waiting at Kirkwall in the Orkneys a boat came off to Parry's own ship, the Fury, with some sacks full of earth.

The ship's carpenter, an Aberdeen man, could hardly believe his eyes. What, he asked, could be the use of these? His mate soothingly replied that they were captain's orders, and depend on it the captain had something in his head. The carpenter grudingly stowed the sacks away, but throughout the voyage to the Arctic their presence irked him, and one day he ordered his mate to throw them overboard. The captain, he thought, would by now have forgotten his fancy. The carpenter's mate thought otherwise, and instead of throwing the sacks overboard, prudently removed them to a safe place where the carpenter would not see them. He was right. When they came to Winter Harbor, where the Fury and the Hecla were frozen in, Parry ordered the carpenter to make some long shallow boxes. This done, the captain asked for the sacks of earth.

The dumbfounded Scot came down to his mate crestfallen and anxious. What was to be done now, he asked. The captain wanted the sacks they had thrown overboard!

It was the hour of his mate's triumph. The sacks, he said, had not gone overboard, and he produced them.

Value of Fresh Food

NOT only the carpenter, but all the crew had reason to be grateful for his mate's foresight. In the narrow boxes of earth Parry sowed his mustard and cress, and these handy vegetables so helped him in keeping off scurvy, the scourge of Polar exploration in these days, that his crews were kept in better health than ever before.

This ancient brown scrap of cress, come to light again after more than 110 years, is a bit of science as well as a bit of history. It helped to prove the truth of what Captain James Cook had found by experiment many years before, that fresh food and vegetables keep sickness at bay. They contain what we now know as the necessary vitamins.

A Tale of Two Friends

A QUEER dog story comes from an hotel in England.

The hotel was the home of Bob, a wire-haired fox terrier. Bob had as a friend another wire-haired fox terrier, so much like him that except for brown instead of black markings on his head one might easily have been taken for the other.

Friend Tim lives close by, and there was never a day when he and Bob did not enjoy each other's company.

Not long ago Bob fell ill. Unable to go out of doors, he lay on a rug by the fire, and every day Tim went to visit him. One day Tim arrived to find the rug by the fire empty. Bob had died, but Tim lay down on the spot where Bob had slept for ten years, and no one could drive him away. When he was forcibly pushed out of doors he returned to Bob's place as soon as he could. He did everything Bob had done, even accompanying the maid up to the hotel proprietor's room every morning, as Bob had always done. Attempts were made to keep him at home, but it was impossible, and at last his master gave him to the hotel proprietor.

He has been christened Bob the Second, and is now living happily in Bob the First's old home.

The Bible That Came Back

WHEN a police team from Stuttgart, Germany, visited Nottingham, England, two years ago to meet the city police team in a boxing match, they took back with them a German New Testament.

It had been found on the battlefield of Ypres more than twenty years ago. Mr. H. G. Parr, a Nottingham man, had recovered it from the body of a German soldier and brought it home. When the Stuttgart police team arrived he remembered that, written on its flyleaf, was the name Georg Soll, Stuttgart, and he therefore asked the visitors to see if its owner could be traced. At last the owner was found, and he still lives.

The story of how he lost the Testament is as strange as its recovery. A shell fell near Soll, leaving him wounded, with most of his equipment blown away. The Testament had gone with it. He never expected to see it again, but it must have been picked up by some German soldier, who was himself killed. Now, after twenty years, Georg Soll has his Testament again, and with it, as we trust, the hope that never again can it be left on the stricken field.

Snake

WHEN the minister was preaching not long ago in a Methodist church at Steenkopples, South Africa, a member of the congregation rose and said: "Excuse me, there's a snake."

The service was interrupted while two men killed the snake, which was seen near the door, a deadly black ringhals, four feet long.

April Skies

April skies are magic skies—
They are filled with rain and sun,
Tufts of white and woolly clouds
And bits of blue mixed up in one.

Like a girl whose radiant smile
Reflects itself in sparkling eyes,
Reminding us that flowers will come—
That Spring is blown from April skies.

—Virginia Goddard

Across the Sea in a Bottle

A BOTTLE has made two friends in two countries. Jack Elliott, who is twelve, and lives in Northumberland, thought one May day in 1937 that he would write a note and send it on a journey... He and his friend George Proudlock, who is two years older, wrote a letter asking anyone who found it to reply to Jack at Choppington. They put the message in a bottle and flung it into the North Sea, watched it bobbing up and down in the water, and then went home.

One day not very long ago Jack received a letter from Germany, and to his surprise found that he had made friends with Heins Elasen, a German boy at Oldenburg. Heins had picked up the bottle on the seashore on November 20, and wrote that as he was to learn English he hoped Jack would write to him, and that they might become friends.

No Oats for Italian Horses

IT is not only the people in Italy who have had to cut down their food bills. Man's faithful friend the horse is to be deprived of his oats.

Under the Self-Sufficiency Plan, cavalry and artillery horses will be fed on cakes made of refuse and products such as bran siftings molasses, coco-pods, tomato skins and seeds, skins and crushed seeds of grapes, hay and straw, and refuse from bakeries. A factory is being built to make this new fodder at Naples

When is a girl in a cotton dress like a paper?—When she's in print

Easter Joy

Why is the world all fresh and new,
The sky so softly, deeply blue?
Why bright-green suits on all the trees,
And tulips dancing in the breeze?
Why daffodils in ruffled hats,
Tall iris dignified in spats?
While on the grass fat robins run
And lilacs smile up at the sun?
Why is the radiant world so fair
With shining beauty everywhere?

As golden-hearted lilies bloom
The air is sweet with their perfume.
And soft notes chime from silvey bells.
Each peal a wondrous story tells
Of that first Resurrection morn
When, sorrowing, the world reborn
Heard, "Christ is risen!" Once again
Glad voices sound in joy's refrain
With hallelujahs! Easter time
Brings life and love and peace sublime.

—Theodosia Smith.

The Magic of Figures

IF you multiply 37 by 3, 6, 9 and the various multiples of 3 up to 27, the figures of each product will be the same and the figures will run in a series, thus:

37	37	37	37	37
3	6	9	12	15
111	222	333	444	555

This is another curious instance of the magic of figures.

What letter does a greedy boy like most?—A capital tea (T)

History in a Lake

LEGEND says that a drowned village lies at the bottom of Semmer Water in North Yorkshire.

The inhabitants treated a traveler with cruelty, the story goes, and he commanded the waters to rise—a legend common to many lakes and tarns, such as Urswick Tarn in North Lancashire.

The level of Semmer Water has now been lowered for draining purposes, and implements and household tools have been found in the beds of streams leading from it, along with the bones of oxen and red deer. It is now believed that it existed as an ancient British hamlet of Lake Dwellings.

Puzzles

Jumbled Towns

If properly rearranged the letters of each of the following phrases spell the names of six well-known English towns or cities.

LOVE OR LIP	MOIST ADEN
NOT AUNT	STEER CROW
HATED SAGE	PIG LANDS

What Word Is This?

What English word of one syllable becomes a word of two syllables when the first two letters are taken away?

Beheading

I'm out of England, overseas,
Beheaded, I'm expensive, wide;
Or, if you will, a water in
East Anglia, where wherries glide.
Behead again, and what's left over
Will be a way to Bath or Dover.

What Is it?

My first is of essential use
These pleasing pages to produce
Ere they appear in print;
The ocean will my next supply;
My whole is whispered on the sly,
If you can take a hint.

Answers next week.

Last Week's Answers

Catch Question—On the other side.
What Is This?—Eye, van, hoe—Ivanhoe

What is always behind time?—The back of a watch.

Great Britain and the Dominions Overseas

Short Stroll in London Educates In Empire Lore

Two-Mile Walk Can Teach a Lot About Vital Problems—Large Buildings of the Various Dominions Testify Silently to Vastness of British Part in World

BY GLANVILLE CARTEW

LONDON (BUP).—Any enthusiastic overseas visitor to London interested in the vital problems connected with the Empire and the Colonies within it could learn a great deal by simply strolling for about two miles through the heart of the mighty metropolis.

Suppose he started from British Columbia House, a sombre looking building very near to the German Embassy.

He would then be in Lower Regent Street, about a hundred yards South of Piccadilly Circus. From there he would turn sharply to the left into Pall Mall and on his right he would see the head offices of the Union Castle Line to South and East Africa, showing on their shop front windows advertisements of the beautiful climate to be found there and the economic possibilities which await attention.

OCEANIC HOUSE

Almost immediately facing him is Oceanic House—a large grey stone-colored building which is the head office of the Dominion, Colonial and Overseas Branch of Barclays Bank. On his right again are offices of the Canadian National Railways advertising the wonderful scenery of the great mountains and forests through which expresses pass on their way across the continent. The next building is that of the Royal Mail Lines for North and West Africa and the Atlantic Islands. And by the side of this building is another large building—the head office of the Canadian Pacific Railway.

On the other side of the road he is almost now in Trafalgar Square—is Canada House, which can be seen from the north, south and east. Crossing the square from Canada House, passing the statue of Nelson, he would next come face to face with South Africa House. (Canada and South Africa House are opposite each other from west to east).

This building is a massive one of grey-white stone with the orange-white-blue South African flag flying proudly side by side of the Union Jack from its roof.

THE CROWDED STRAND

Next the overseas visitor would pass into the crowded Strand with its motley of shops, restaurants, hotels and theatres.

About a hundred yards up on the left he would notice Rhodesia House. Here he would find plenty to interest him in the large shop windows; for he would see samples of the products of Southern Rhodesia. The richness of the colony may well be realized from the exhibits of tobacco, wool, cotton, nuts, maize, soya beans, chrome ore, copper ore, coal and asbestos.

A little farther up is New Zealand House, with Queensland House right next door to it. Here again are wide window fronts advertising the benefits to be found in these parts of the Empire.

The tourist would now leave the Strand and walk through Aldwych, where he would find some of the tallest buildings in London. Before leaving Aldwych he would look into the windows of Ceylon and Tasmanian Houses.

EVIDENCE OF WEALTH

Here, too, he would see evidence of the wealth and life of these countries. The warm sun and blue skies of Ceylon, depicted on posters, are necessary for the production of the great quantities of rubber and tea which go to all parts of the world, for the various oils and spices which are so necessary for many things. The Tasmania shop windows would tell him that the country was covered with rugged mountain chains, much of which is mineral-bearing.

Tasmania House is like a mouse before a mountain when compared with huge Australia House, next to which it stands.

Australia House, standing like a huge giant looking at the Law Courts and down Fleet Street, also invites the tourist to acknowledge the might of Australia, with the wealth of her peoples and their potentialities.

The tourist would then take a bus from the Law Courts and ride through Fleet Street, noticing as he went the London offices of the many newspapers of the Empire.

Through Fleet Street, across Ludgate Circus, past St. Paul's Cathedral, along Queen Victoria Street, the tourist would get off at the Bank of England.

THE REAL HEART

This tremendous edifice, showing proudly its newness, represents the real heart of an Empire's wealth.

Diametrically opposite it is the Bank of New Zealand, large in itself, but even small in comparison.

Leaving the bank he would move up Cornhill and immediately notice the Union Bank of Australia. Then, turning to the left he would be in Bishopsgate, where he would see another huge building—the National Bank of India. It is built of white stone and is truly imposing. All the building which are packed into the small area of the City of London are really massive and a tourist must truly feel very small when he tries to realise the significance of his surroundings.

From Bishopsgate into Liverpool Street, from here into London Wall, are to found hosts of small companies representing the London offices of prospectors in various parts of the Colonies.

For instance, there is the Ceylon and Eastern Agency, an organization acting on behalf of eight rubber companies. Next door is to be found the offices of the Transvaal Chamber of Mines, dealing with the interests of the numerous companies working in that part of the Union of South Africa.

CAUSE FOR WONDER

After London Wall the tourist must pass into Moorgate, and here he must stop and wonder. First of all, he will stop at the Lloyds Bank Building, where he will find the stock transfer offices of the Crown Agents for the Colonies. This body deals with the interests of hundreds of thousands of men and women in the Empire who have shares in the innumerable companies existing throughout the Colonies, exploiting the wealth of these Colonies. Most of these companies represent gold and tin mines in South Africa and the Federated Malay States.

Almost next to this building are the offices of the Consolidated Gold Fields of South Africa, incorporating about sixty companies.

Before the visitor leaves Moorgate to come out at the Bank of England again he will probably notice the Commercial Bank of Australia.

On the corner of Threadneedle Street and Princes Street he will see a newspaper seller with a poster:

"Hitler's Demand for Colonies."

And if he is in a whimsical frame of mind he will recall that he began his pilgrimage at the German Embassy, and will wonder what any German student impregnated with the German colonial campaign would have thought had he accompanied him on this journey of Empire.

PARTY GUEST

Accompanied by her mother, Queen Elizabeth, Princess Margaret Rose, in fancy dress costume, attends a party in London at which she was the guest of honor.

Observe Centenary of Trans-Atlantic Steam

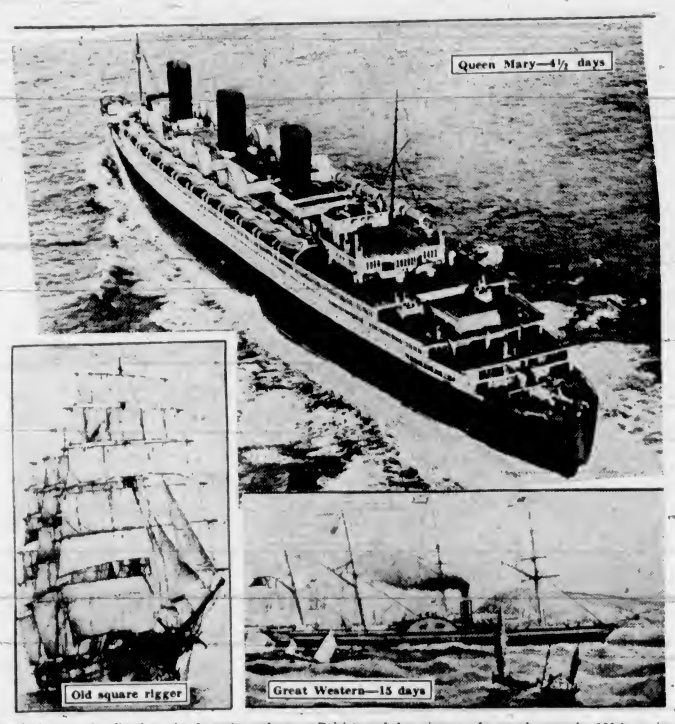

Nautical memories flood to the fore these days as British and American seafarers observe the 100th anniversary of the first trans-Atlantic steamship crossing. On April 7, 1838, the Great Western, a wooden vessel of 263 feet long, powered by steam, left England on her maiden voyage to New York, and fifteen days later she entered New York Harbor, heralded by a salute of twenty-six guns. The Sirius, built by a rival English company, sailed from England a few days earlier, and reached New York a few hours earlier than her larger rival. Today, naval historians are busy tracing developments of the steamship from the Great Western to modern super-liners, such as the Queen Mary, which span the Atlantic in a little more than four days.

WILL BE FLYING EMPIRE ROUTES

Caledonia and Cambria Not To Cross Atlantic This Summer

LONDON (BUP).—Empire flying boats Caledonia and Cambria, famous for their experimental flights to America last year, will not cross the North Atlantic again this Summer.

They are now being fitted with mail and passenger-carrying equipment and will take their places as soon as the alterations are complete on established services to Africa, India and the Far East.

This year's experimental flights to Canada and the United States will probably be undertaken by a high-speed Albatross landplane now under construction at Hatfield, one or more of the new twenty-five-ton flying boats now being built at Rochester, and the Mercury.

SIMILAR CONSTRUCTION

The new flying boats are similar in construction to the Caledonia and Cambria, but capable of carrying a load over 5,000 pounds heavier. Like the Mercury and Albatross, they are being fitted for the North Atlantic experiments with extra fuel tanks instead of passenger accommodation.

It is expected that both the Albatross and the new flying boats will be ready for test flights early this Summer. The Mercury, upper unit of the Short-Mayo composite aircraft, having passed its preliminary tests, will embark shortly on a series of trial flights, beginning with a tour of the British Isles and culminating in extended trips along the Empire routes, and finally to the United States and Canada.

SAND THREATENS HOMES

NEWTON, South Wales (BUP).—Thousands of tons of fine, dry sand, creeping up relentlessly from the seaside, are threatening to bury a row of homes here.

Gardens and fences surrounding the homes are being engulfed by huge drifts and householders have been forced to hire trucks to cart away the sand and prevent it from burying their very homes.

Three Million Homes Are Built

LONDON (BUP).—A total of 3,500,000 new houses have been built in Great Britain since the war, Sir Kingsley Wood, Health Minister, reveals in the latest issue of The Home and Empire.

Sir Kingsley declares the figure has not been equalled, or even approached, in any other country.

A total of 120,000 houses, designed to accommodate 800,000 to 900,000 people, have been completed under the slum clearance programmes, which cover 400,000 unfit houses occupied by 1,900,000, he reveals.

NEW GENUS OF WHALE IS FOUND

Director of Dominion Museum at Wellington Makes Report on Cast-Up Carcase

WELLINGTON.—The existence of a new genus and species of beaked whale has been established as the result of investigation by Dr. W. R. B. Oliver, Director of the Dominion Museum, of a carcase cast up on the Ohawe Beach, near Hawera. The Zoological Society, London, has accepted and published Dr Oliver's report upon the find, which has been named Tasmacetus Shepherdi, in honor of its discoverer, G. Shepherd, curator of the Wanganui Museum.

The most notable feature of the specimen was the presence of a series of functional teeth in both jaws, being more numerous in the lower jaw. The teeth were conical in form, and for the most part had flat crowns. They were evidently much worn, but a few in the lower jaw, not in contact with any above, were pointed. There were visible evidence of not less than ninety teeth, exclusive of two large ones at the point of the jaw. The specimen was twenty feet in total length, and was of mature age and probably maximum size.

Of the five known species of beaked whales found in southern waters, the skull had agreement with the Berardius Arnouxi only, but several points of difference, independent from the teeth, in the opinion of Mr Shepherd, definitely separated it from that species. These factors, he considered, would probably establish an entirely new genus of whales, and in this conjecture Mr Shepherd proved correct.

Ship's Crew All Overcome When They Hear Glad Tidings

DURBAN—When the cargo steamer Artemisia arrived here the crew were almost prostrate with shock at the receipt of news that seemed almost too good to be true. Every member of the crew had received word that he was to be given a bonus amounting to several hundred per cent of his monthly earnings.

The ship had apparently made money on this voyage and the owner, a Scot, had generously decided to share the profits with the men on board. The men were all smiles with the exception of one who declared: "If this news gets into the English newspapers my wife will get to hear of it."

The captain was staggered at the news. "I have never heard of such a thing before in all my forty years afloat," he said. "It has laid the crew low and every one of them is suffering from shock."

S. AFRICANS PREFER MILK

Wine Falls on Hard Times On Account of New Taste

CAPETOWN (BUP).—Milk bars are doing a roaring trade in South Africa, but the wine industry has fallen on hard times.

The cellars of wine dealers are crowded with millions of bottles of different vintages, and, while the export trade decreases every year, the home market shows no enthusiasm for absorbing the huge stocks awaiting disposal.

In spite of efforts by wine producers to limit new plantings, the vineyards of the Western Province are being extended year by year. If the present increase in production continues, the grape grower must inevitably receive less and less for his produce until the time may come when there will be no profit for him at all.

When negotiating trade treaties with other countries, the Union Government has endeavored to secure undertakings that these countries take a certain percentage of South African wines.

It is difficult to tell, however, whether this policy will succeed. It is known that France and the United States would not subscribe to this clause.

The Union Government now proposes to make farmers carry their own surplus production. It will decide for any vintage, the quantity of wine it can safely handle. Balance will be left to the farmer to dispose of as best he can. By thus restricting the quantity it takes over, the Government hopes to secure a better price for the grower.

LINER STOPPED FOR OPERATION

LIVERPOOL (BUP).—The 16,400-ton Canadian Pacific liner Montrose was stopped in the teeth of a terrific mid-Atlantic gale while the ship's doctor operated on a young waiter and saved his life.

The story was revealed when the liner docked here from Canada.

The ship's doctor was Dr J. A. Lewis and his patient was Robert Rutherford, eighteen.

"Rutherford had been taken ill with appendicitis, and was on the danger list," one of the ship's officers said. "An immediate operation was necessary.

"Among the passengers was another doctor. He administered an anaesthetic, while Dr. Lewis performed the operation, working calmly while the ship rocked in the heavy seas. Dr Lewis might have been operating in a hospital theatre, he was so cool."

Rutherford has recovered and is now back at work.

SPY FEVER IS STILL RAGING

Scotland Yard Has Special Branch Working With Secret Service

LONDON (BUP).—"Spy fever" is still raging in Great Britain.

Secret Service men of the Admiralty, War Office and the Air Ministry, —co-operating through the famous "M.I.5" department, are working with Scotland Yard to round up spies throughout the country.

Scotland Yard Special Branch, which works very closely with the Secret Service, has quietly increased its strength by 100 men.

Besides checking political firebrands, aliens and extremists, the Special Branch is called in by the Secret Service to take over the routine work after spies have been cornered.

RECENT EXAMPLE

One recent example of the operation was provided by an officer of the Secret Service who has just retired. Special Branch officers were warned to be outside a cafe in London to meet an Intelligence Service Agent. When they arrived they were met by a counter-espionage agent who revealed his identity and asked the detectives to arrest a man he pointed out.

The Secret Service man then went away, and did not appear in the case again.

The detectives took their prisoner to Scotland Yard, where, mysteriously, they found awaiting them an envelope giving full particulars to charge the man whom they had arrested.

For months past men and women agents have been working as mechanics, munitions workers and fitters in armament factories to discover spies and other agents whose work is to sabotage British rearmament.

Sudden wealth among fellow workers always calls for investigation, and by many other means the Secret Service works to protect British military secrets and rearmament.

TRY AGAIN FOR LUTINE TREASURE

LONDON (BUP).—A gigantic new dredger will soon leave for the Isle of Terschelling to make a new attempt to reclaim the treasure of the British naval frigate, Lutine, which was lost off Holland 138 years ago.

The Lutine went down in a storm on October 10, 1799, while carrying $8,000,000 in gold to Holland to pay British troops operating on the Dutch coast against Napoleon and to save Hamburg bankers from ruin.

Sand accumulations have made salvage work difficult and only $835,000 in gold and the famous ships' bell have ever been recovered. The bell was hung at Lloyd's and ever since has been used to herald all important news and announcements.

Spiders in Jelly Exported to East

LONDON (BUP).—British chemists are trying to find a method of preserving spiders in jelly for export to the East.

Many Eastern races believe that by swallowing spiders they can be cured of ague, malaria and other diseases. They will pay large sums for spiders, and are particularly impressed by species of spiders with which they are unfamiliar.

Hoping to Appease Sailor's Ghost by Erecting Tombstone

Seaman Murdered Two Hundred Years Ago Interferes With Rest and Comfort of Guests at the Blue Posts

PORTSMOUTH (BUP).—To appease the ghost of a sailor who has haunted the Blue Posts Inn here ever since he was murdered 200 years ago, a tombstone has been erected over his grave in the inn's courtyard.

According to local legend, the sailor arrived at the inn one night early in the eighteenth century and was killed by a stranger who robbed him of a bag of jewels and money.

The landlady and her son, fearing that the crime would damage the name of the inn, dragged the body into the courtyard and buried it under a flagstone.

A traveler who slept in the room where the murder occurred a few days later complained that he had seen a "white-faced sailor with blood on his face."

For generations the inn retained its reputation of being haunted, and even after a new building was erected the sailor was said to haunt the corridors at night.

The present landlady hopes that the new tombstone will appease the ghost.

SEATS BOOKED IN GOOD TIME

Sixty Make Sure of First Trip on Atlantic Airliner

LONDON (BUP).—Sixty airminded Britishers have already booked seats for Montreal or New York or Imperial Airways' first North Atlantic airliner.

No date for the commencement of the projected trans-Atlantic service has yet been fixed, but the Government's acceptance of the Cadman report on civil aviation has, it is understood, given the company's plans for the development of its Empire and Atlantic routes a tremendous impetus.

While no official statement has been issued by Imperial Airways, it is believed that increased subsidies and closer co-operation between the Air Ministry and the company will have immediate and far-reaching results. Delivery of fleets now on order—particularly the "E" and "F" class airliners—will be expedited; new liners probably of huge dimensions may be ordered and the company's whole internal organization will be strengthened and its efficiency increased.

While the report acknowledges that in some respects Great Britain has not kept pace with the progress in civil aviation of certain other countries, it praises Imperial Airways' Empire achievements and provides adequate machinery for the removal of those handicaps which have retarded Britain's progress.

This machinery includes three new ministerial appointments and the creation of special departments to promote a general speed-up of production, the extension of present routes and establishment of new ones, increased facilities for research and improvement of equipment both on the ground and in the air.

Meanwhile, there are sixty names on Imperial Airways' waiting list for the first trans-Atlantic airliner and the list is growing.

LAW DOOMS GRETNA GREEN

The Introduction of a New Law in Parliament Requiring Couples to Reside in Scotland Twenty-One Days Before Marriage Dooms Gretna Green and Its Famous "Marriage Mill." Above, Where Thousands of Runaway Couples Have Been Married.

RECORD FOR TRADE GOES

Union of South Africa Breaks All Previous Marks For Year

JOHANNESBURG.—With a total volume of trade of £228,350,000 for 1937, the Union has again broken all trade records. The imports amounted to £103,189,598, which represents an increase over the previous year of £17,139,000, while the exports were valued at £125,161,000—an increase over the 1936 figures of £11,148,000.

December was again a good month from the point of view of imports, the total value being £9,018,480, which represents an increase of more than £1,000,000 over the figures for December, 1936. Exports in December jumped to £10,558,029—an increase over the previous December of nearly £3,000,000.

BUOYANT IMPORTS

As the result of buoyant imports, customs duties have been much more satisfactory as a source of Government income than was originally expected, the December yield being £1,149,000, and for the whole of 1937, £12,839,038—an advance over the previous year of nearly £1,000,000, and a new record.

While gold, which resulted in a globular yield to the producer of £82,780,910—an improvement of nearly £800,000 on the previous year—again dominated the export position, the most substantial cheque to the primary producer was provided by the wool industry, the total amount received in this regard during the year being £12,643,664—an increase over the previous year of £2,816,698.

BIG IMPROVEMENT

General merchandise last year produced £7,568,355 in respect of goods exported from the Union, and this represented an improvement of £2,399,000 on the 1936 figures. The export of maize was valued at £3,194,455 in 1937, as compared with £55,668. Diamonds produced as much last year as during 1936. There were no other conspicuous variations.

The Union Government bought goods overseas to the value of £6,069,449, as compared with £5,161,621 during the preceding year.

Durban was again the busiest port, handling import traffic to the value of £31,666,173, as compared with £19,144,828 by Capetown and £18,817,588 by Port Elizabeth.

OCEAN ANGLER HAS BIG THRILL

Lands 953-lb. Tiger Shark After Fight With Rod and Line

AUCKLAND.—Fishing off Mayor Island, near Tauranga, R. H. Jones, of Rotorua, captured a tiger shark weighing 953 pounds, which is said to be a New Zealand record for this species.

Taking the balloon bait with a rush, the shark immediately sounded, taking 400 yards of line. After an hour and ten minutes of dogged fighting the fish was brought to the gaff.

When the shark was opened it was found to contain the remains of a small broadbill swordfish, complete with sword, together with a kingfish, two sharks, and a number of mutton birds. The fish was thirteen feet in length and the jaw was eighteen inches across.

Another party experienced a thrill on the run over from Tauranga to the Island when, between Karewha and Mayor Island, they sighted a manta, or giant ray. A baited line was thrown over, but the fish would not take it. C. Steedman succeeded in harpooning the fish, but it went off at great speed, and when the harpoon rope was checked on a bollard the harpoon pulled out and the fish sounded.